

Mina - L'importante E` Finire

$\text{♩} = 86,000053$
Ocarina

Ocarina

Drums

Percussion

Folk gt

Jazz Guitar

Folk gt

Jazz Guitar

Bass

5-string Fretless Electric Bass

$\text{♩} = 86,000053$
Melody

FX 4 (Atmosphere)

Piano

Solo

4

Oc.

Perc.

E. Bass

2

6

Oc.

Perc.

J. Gtr.

E. Bass

Solo

6

7

Oc.

Perc.

J. Gtr.

E. Bass

Solo

9 *p*

Oc.

Perc.

J. Gtr.

E. Bass

FX 4

Solo

11

Perc.

J. Gtr.

E. Bass

FX 4

Solo

13

Perc. J. Gtr. J. Gtr. E. Bass FX 4 Solo

15

Perc. J. Gtr. J. Gtr. E. Bass FX 4 Solo

17

19

21

Perc.

J. Gtr.

E. Bass

FX 4

Solo

23

Perc.

J. Gtr.

J. Gtr.

E. Bass

FX 4

Solo

25

25

Oc.

Perc.

J. Gtr.

J. Gtr.

E. Bass

FX 4

Solo

27

27

Oc.

Perc.

J. Gtr.

E. Bass

FX 4

Solo

29

Oc.

Perc.

J. Gtr.

E. Bass

FX 4

Solo

31

Oc.

Perc.

J. Gtr.

E. Bass

FX 4

Solo

33

Oc.

Perc.

J. Gtr.

E. Bass

FX 4

Solo

6

34

Oc.

Perc.

J. Gtr.

E. Bass

Solo

36 *p*

Oc.

Perc.

J. Gtr.

J. Gtr.

E. Bass

FX 4

Solo

38

Perc.

J. Gtr.

J. Gtr.

E. Bass

FX 4

Solo

40

Perc. J. Gtr. J. Gtr. E. Bass FX 4 Solo

42

Perc. J. Gtr. J. Gtr. E. Bass FX 4 Solo

44

Perc.

J. Gtr.

J. Gtr.

E. Bass

FX 4

Solo

46

Perc.

J. Gtr.

E. Bass

FX 4

Solo

48

Perc. J. Gtr. E. Bass FX 4 Solo

50

Perc. J. Gtr. J. Gtr. E. Bass FX 4 Solo

52

Oc.

Perc.

J. Gtr.

J. Gtr.

E. Bass

FX 4

Solo

54

Oc.

Perc.

J. Gtr.

E. Bass

FX 4

Solo

56

Oc.

Perc.

J. Gtr.

E. Bass

FX 4

Solo

58

Oc.

Perc.

J. Gtr.

E. Bass

FX 4

Solo

60

Oc.

Perc.

J. Gtr.

E. Bass

FX 4

Solo

62

Oc.

Perc.

J. Gtr.

E. Bass

FX 4

Solo

64

Oc.

Perc.

J. Gtr.

E. Bass

FX 4

Solo

3

66

Oc.

Perc.

J. Gtr.

E. Bass

FX 4

Solo

Ocarina

Mina - L'importante E` Finire

♩ = 86,000053
Ocarina 4

10 15 3

32

37 15 3

60 3

65

Mina - L'importante E` Finire

Percussion

♩ = 86,000053

Drums

4/4

5

7

9

11

13

15

17

19

21

V.S.

Percussion

V.S.

4

Percussion

65

67

♩ = 86,000053

Folk gt

5

V.S.

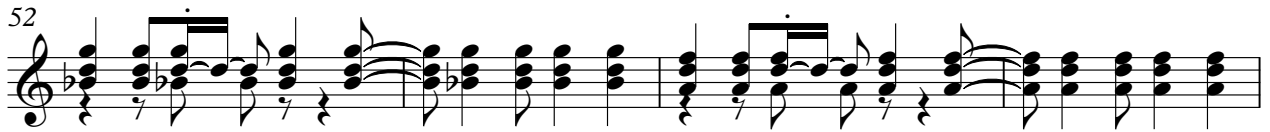

♩ = 86,000053
Folk gt

12

17

5

26

11

42

5

51

16

5-string Fretless Electric Bass Mina - L'importante E` Finire

♩ = 86,000053
Bass

5

6

8

12

17

21

25

29

33

6

35

39

44

48

52

56

61

65

♩ = 86,000053
Melody 8

14

19

23

27

31

2

36

FX 4 (Atmosphere)

41

46

50

54

58

63

Mina - L'importante E` Finire

Solo

♩ = 86,000053
Piano

5

9

13

17

21

25

28

33

37

41

45

49

53

56

60

64

66

