

Mina - Parole

0.0"
1.1,00
Luiz Flávio Vieira

♩ = 122,000069

6

Alto Sax. *Che co- s- a sei* *Che co- sa sei* *3*

Alto Sax.

Perc.

Kora

A. Bass

8

Alto Sax. *Che co- sa sei,* *co- o- sa sei-*

Alto Sax.

Perc.

Kora

A. Bass

11

Alto Sax.

Alto Sax.

Perc.

Kora

A. Bass

A- des- so or-mai

14

Alto Sax.

Alto Sax.

Perc.

Kora

A. Bass

ci puo pro- vare- chiamat-i-m-e-ne dai,

17

Alto Sax.

Alto Sax.

Perc.

Kora

A. Bass

gi-a che ci se- i .-

20

Alto Sax.

Alto Sax.

Perc.

Kora

A. Bass

Ca- ra- mele- .-

22

Alto Sax. non ne vo-

Alto Sax.

Perc.

Kora

A. Bass

23

Alto Sax. glio piuu

Alto Sax.

Perc.

Kora

A. Bass

25

Alto Sax.

Alto Sax.

Perc.

Kora

A. Bass

le rose e i

26

Alto Sax.

Alto Sax.

Perc.

Kora

A. Bass

violi- ni qu- e- sta se-

27

Alto Sax. ra rac- con- ta- li_a un'- altra

Alto Sax.

Perc.

Kora

A. Bass

28

Alto Sax. vio- li- ni_e ro-

Alto Sax.

Perc.

Kora

A. Bass

29

Alto Sax. *se li pos- so sen- tire*

Alto Sax.

Perc.

Kora

A. Bass

30

Alto Sax. *quan-*

Alto Sax.

Perc.

Kora

A. Bass

31

Alto Sax. do la_co- sa mi v- a,

Alto Sax.

Perc.

Kora

A. Bass

32

Alto Sax. se_mi_va

Alto Sax.

Perc.

Kora

A. Bass

33

Alto Sax. *quan- do_и_ il mo- me- nto_e do- po si*

Alto Sax.

Perc.

Kora

A. Bass

34

Alto Sax. *vedra Pa- ro-*

Alto Sax.

Perc.

Kora

A. Bass

35

Alto Sax. le, Pa- r-o- le, Pa- r- o-

Alto Sax.

Alto Sax.

Perc.

Kora

A. Bass

Parole

36

Alto Sax. le Pa-r-o-

Alto Sax.

Alto Sax.

Perc.

Kora

A. Bass

Parole

37

Alto Sax. le, Pa-ro-le, Pa-ro-

Alto Sax.

Alto Sax.

Perc.

Kora

A. Bass

Parole

38

Alto Sax. le Pa- r-

Alto Sax.

Alto Sax.

Perc.

Kora

A. Bass

Parole

39

Alto Sax. o- le, pa- ro- le, pa- r-o-

Alto Sax.

Alto Sax.

Perc.

Kora

A. Bass

Parole

40

Alto Sax. le Pa- ro-

Alto Sax.

Alto Sax.

Perc.

Kora

A. Bass

Parole

41

Alto Sax. 

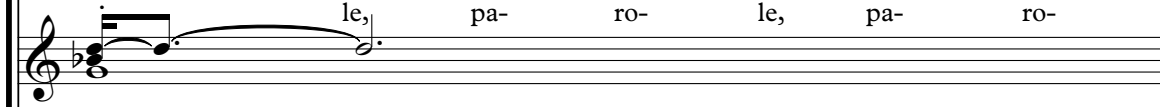
Alto Sax. 

Alto Sax. 

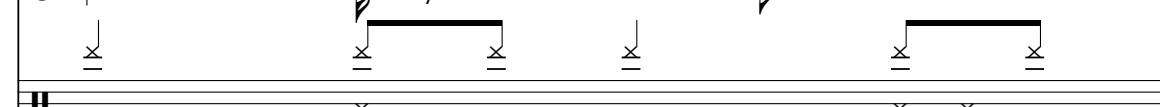
Perc. 

Kora 

A. Bass 

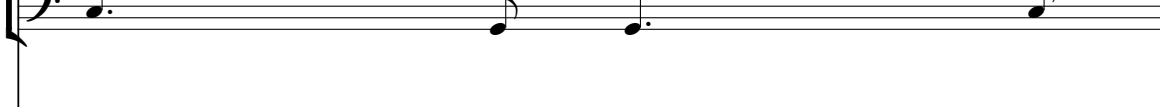
Parole 

42

Alto Sax. 

Alto Sax. 

Alto Sax. 

Perc. 

Kora 

A. Bass 

Parole 

43

Alto Sax. sol- tan- to paro-

Alto Sax.

Alto Sax.

Perc.

Kora

A. Bass

Parole

44

Alto Sax. le pa- ro- le 3 tr- a

Alto Sax.

Alto Sax.

Perc.

Kora

A. Bass

Parole

45

Alto Sax.

Alto Sax.

Alto Sax.

Perc.

Kora

A. Bass

Parole

noi-

46

Alto Sax.

Alto Sax.

Alto Sax.

Perc.

Kora

A. Bass

Noncam- b-i mai

48

Alto Sax. non cam-bi ma- non cambi mai,

Alto Sax.

Perc.

Kora

A. Bass

51

Alto Sax. pr- o- pria-i-

Alto Sax.

Perc.

Kora

A. Bass

54

Alto Sax.

Alto Sax.

Perc.

Kora

A. Bass

Nes su- n-o piu ti pur fer- ma-

56

Alto Sax.

Alto Sax.

Perc.

Kora

A. Bass

re- ..- chia- mamipas- sio- ne da-i,

58

Alto Sax.

Alto Sax.

Perc.

Kora

A. Bass

hai vi- sto ma- i- .-

61

Alto Sax.

Alto Sax.

Perc.

Kora

A. Bass

Ca- r- a- mel-

63

Alto Sax. le- ... no- n ne vo-

Alto Sax.

Perc.

Kora

A. Bass

64

Alto Sax. glio piuu

Alto Sax.

Perc.

Kora

A. Bass

66

Alto Sax.

Alto Sax.

Perc.

Kora

A. Bass

la lu- naed₃ i gr-

67

Alto Sax.

Alto Sax.

Perc.

Kora

A. Bass

il- li n- or- mal- men-

68

Alto Sax. *te mi ten- go- no sve- glia*

Alto Sax.

Perc.

Kora

A. Bass

69

Alto Sax. *m- en- tre io vo-*

Alto Sax.

Perc.

Kora

A. Bass

70

Alto Sax. *glio dor- mi- re_e so- gnæ*

Alto Sax.

Perc.

Kora

A. Bass

71

Alto Sax. *l'u-o-*

Alto Sax.

Perc.

Kora

A. Bass

72

Alto Sax. *no che_a volte c'i_i- n te,*

Alto Sax.

Perc.

Kora

A. Bass

73

Alto Sax. *quando_c'i*

Alto Sax.

Perc.

Kora

A. Bass

74

Alto Sax. *one parla me- no_e put pia- cere_a*

Alto Sax.

Perc.

Kora

A. Bass

75

Alto Sax. *me. Pa- ro-*

Alto Sax.

Perc.

Kora

A. Bass

Parole

76

Alto Sax. le, Pa- r- o- le, Pa- r- o-

Alto Sax.

Alto Sax.

Perc.

Kora

A. Bass

Parole

77

Alto Sax. le Pa-ro

Alto Sax.

Alto Sax.

Perc.

Kora

A. Bass

Parole

78

Alto Sax. le, Pa-ro le, Pa-ro

Alto Sax.

Alto Sax.

Perc.

Kora

A. Bass

Parole

79

Alto Sax. le Pa- r-

Alto Sax.

Alto Sax.

Perc.

Kora

A. Bass

Parole

80

Alto Sax. o- le, pa- r-o- le, pa- ro-

Alto Sax.

Alto Sax.

Perc.

Kora

A. Bass

Parole

81

Alto Sax. le Pa- ro-

Alto Sax.

Alto Sax.

Perc.

Kora

A. Bass

Parole

82

Alto Sax. le, pa-ro-le, pa-ro-

Alto Sax.

Alto Sax.

Perc.

Kora

A. Bass

Parole

83

Alto Sax. le Pa- ro- le, pa- role, sol- tan- to paro-

Alto Sax.

Alto Sax.

Perc.

Kora

A. Bass

Parole

85

Alto Sax. le pa- ro- le tr- a

Alto Sax.

Alto Sax.

Perc.

Kora

A. Bass

Parole

86

Alto Sax. noi- ...

Alto Sax.

Alto Sax.

Perc.

Kora

A. Bass

Parole

87

Alto Sax. Pa-

Alto Sax.

Alto Sax.

Perc.

Kora

A. Bass

Parole

88

Alto Sax. ro- le, Pa- ro- le, Pa- ro-

Alto Sax.

Alto Sax.

Perc.

Kora

A. Bass

Parole

89

Alto Sax. le.- .- .- .- .- Pa- ro-

Alto Sax.

Alto Sax.

Perc.

Kora

A. Bass

Parole

90

Alto Sax. *le, Pa-ro-le, Pa-ro-*

Alto Sax.

Alto Sax.

Perc.

Kora

A. Bass

Parole

91

Alto Sax. *le Pa-ro-*

Alto Sax.

Alto Sax.

Perc.

Kora

A. Bass

Parole

92

Alto Sax. le, pa- ro- le, pa- r- o-

Alto Sax.

Alto Sax.

Perc.

Kora

A. Bass

Parole

93

Alto Sax. le Pa- r-o-

Alto Sax.

Alto Sax.

Perc.

Kora

A. Bass

Parole

94

Alto Sax. le, pa- ro- le, pa- ro-

Alto Sax.

Alto Sax.

Perc.

Kora

A. Bass

Parole

95

Alto Sax. le Pa- ro- le, pa- role,

Alto Sax.

Alto Sax.

Perc.

Kora

A. Bass

Parole

96

Alto Sax. sol- tan- to paro-

Alto Sax.

Alto Sax.

Perc.

Kora

A. Bass

Parole

97

Alto Sax. le pa- ro- le tr- a

Alto Sax.

Alto Sax. 3

Perc.

Kora

A. Bass

Parole

98

Alto Sax. noi- ...

Alto Sax.

Alto Sax.

Perc.

Kora

A. Bass

Parole

100

Alto Sax.

Perc.

Kora

A. Bass

Parole

102

Alto Sax.

Perc.

Kora

A. Bass

Parole

103

Alto Sax.

Perc.

Kora

A. Bass

Parole

104

Alto Sax.

Perc.

Kora

A. Bass

Parole

105

Alto Sax.

Perc.

Kora

A. Bass

Parole

Mina - Parole

Alto Saxophone

♩ = 122,000069

5

Checo- s-a sei Che co-sa sei³ Che co-sa sei,

9

co-o-sa sei-- .- .- .- A- des- soor-mai

14

ci puo pro- vare- .- .- .- chiamam- eto dai, già

18

che ci se- i .- Ca- ra- melle-³ .-

22

.- .- .- , non ne vo- gliopiù le rosee i

26

violi- ni qu- e- sta se- ra raceon- ta- li_ a una tra vio- li- ni_ e ro-

29

se li pos- sen- tire quan- dda_ co- sa mi v- a, se_ mi_ va

33

~~qua- m- in- to~~ dopo si vedra Pa- ro- le, Pa- rø- le, Pa- r- o-

36

le Pa- rø- le, Pa- rø- le, Pa- ro- le Pa- r-

39

o- le, pa- ro- le, pa- rø- le Pa- ro- le, pa- ro- le pa- ro-

V.S.

Alto Saxophone

42

le Pa-ro- le, pa-rolé, sol- tanto paro- le pa- ro- le tr-a

45

noi- ... Non-am- b-i mai non-am-bi ma-

49

non carbi mai, pr- opra-ma-i-

54

Nes- su- nò più ti put fer- ma- re- ..- . chia-

57

ma passione dà, hai vi- sto ma-i-.- .

62

Ca- r- a- mel- le-... no-n ne vo- glio più

66

la_lu- nàd i-gr- il- li n- ormal-men- te mi ten-go-no sveglia

69

m-en-tre io vo- gliò dor-mi-re eso- gra- l'ò-

72

mo che_a volte c'i_i- n te, quando_c'i- ch'è parla meno_ o putrièere_a

75

me. Pa-ro- le, Pa- ro- le, Pa- ro- le Pa- ro-

78

le Pa- ro- le Pa- ro- le Pa- ro- le, pa- ro- le pa- ro-

81

le Pa- ro- le, pa- ro- le, pa- ro- le Pa- ro- le, parole,

84

sol- tan- to pa- ro- le pa- ro- le tr- a noi- ...

87

. Pa- ro- le, Pa- ro- le, Pa- ro- le. Pa- ro-

90

le, Pa- ro- le, Pa- ro- le Pa- ro- le pa- ro- le pa- ro-

93

le Pa- ro- le, pa- ro- le pa- ro- le Pa- ro- le, parole,

96

sol- tan- to pa- ro- le pa- ro- le tr- a

98

noi- ...

8

Mina - Parole

Alto Saxophone

♩ = 122,000069

4

37

43

47

80

86

92

98

103

Mina - Parole

Alto Saxophone

♩ = 122,000069

5

9

14

18

22

27

31

35

38

41

V.S.

44

48

54

58

63

68

72

76

80

83

87

90

93

97

Mina - Parole

Percussion

♩ = 122,000069

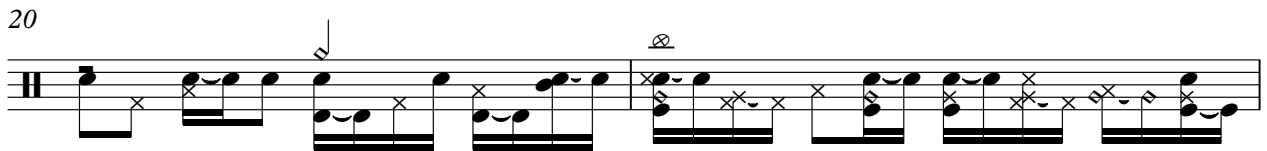

V.S.

30

32

34

36

38

40

42

44

46

49

53

57

61

63

65

67

69

71

73

75

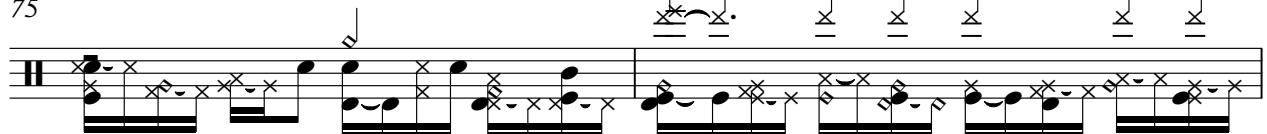

V.S.

Percussion

Percussion

97

99

101

103

105

♩ = 122,000069

4

7

11

15

18

21

24

27

31

V.S.

34

38

42

46

49

53

56

59

62

65

68

72

75

79

83

87

90

94

98

102

V.S.

4

Kora

104

Mina - Parole

Acoustic Bass

♩ = 122,000069

5

10

15

20

26

32

37

41

45

50

V.S.

55

60

66

71

76

80

84

88

92

96

100

103

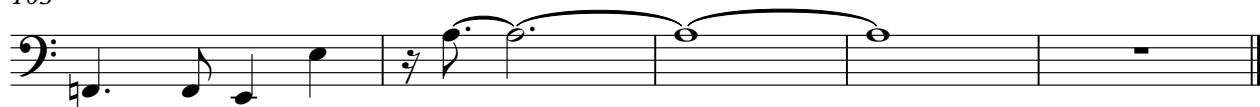

Mina - Parole

Parole

♩ = 122,000069

34

34

39

39

46

29

29

80

80

88

95

101

103
