

Mina - Se Telefonando

♩ = 106,000137

Piccolo in D \flat

Baroque Trumpet

Trombone

Percussion

Jazz Guitar

Fretless Electric Bass

Soprano

♩ = 106,000137

Synth Strings

Solo

4

Bar. Tpt.

Perc.

E. Bass

Solo

This musical score is for a jazz ensemble and is divided into four systems, each starting with a double bar line. The instruments and their parts are as follows:

14

Bar. Tpt.

Perc.

J. Gtr.

E. Bass

Solo

16

Bar. Tpt.

Perc.

J. Gtr.

E. Bass

Syn. Str.

Solo

18

Perc.

J. Gtr.

E. Bass

Syn. Str.

Solo

20

Bar. Tpt.

Perc.

J. Gtr.

E. Bass

Syn. Str.

Solo

23

♩ = 108,000107 ♩ = 110,000107

Bar. Tpt.

Tbn.

Perc.

J. Gtr.

E. Bass

Solo

♩ = 108,000107 ♩ = 110,000107

26

Db Picc.
Tbn.
Perc.
J. Gtr.
E. Bass
S.
Syn. Str.
Solo

28

Db Picc.
Tbn.
Perc.
J. Gtr.
E. Bass
S.
Syn. Str.
Solo

30 $\text{♩} = 111,000114$

Db Picc.

Tbn.

Perc.

J. Gtr.

E. Bass

S.

Syn. Str.

Solo $\text{♩} = 111,000114$

32

Db Picc.

Tbn.

Perc.

J. Gtr.

E. Bass

S.

Syn. Str.

Solo

34

Db Picc. Tbn. Perc. J. Gtr. E. Bass S. Syn. Str. Solo

36

♩ = 112,000061

Db Picc. Tbn. Perc. J. Gtr. E. Bass S. Syn. Str. Solo

38

Db Picc.
Tbn.
Perc.
J. Gtr.
E. Bass
S.
Syn. Str.
Solo

40

Db Picc.
Tbn.
Perc.
J. Gtr.
E. Bass
S.
Syn. Str.
Solo

42 $\text{♩} = 113,000099$

Db Picc.
Tbn.
Perc.
J. Gtr.
E. Bass
S.

$\text{♩} = 113,000099$

Syn. Str.
Solo

45

Db Picc.
Tbn.
Perc.
J. Gtr.
E. Bass
S.
Syn. Str.
Solo

47

Db Picc.

Bar. Tpt.

Tbn.

Perc.

J. Gtr.

E. Bass

S.

Syn. Str.

Solo

49

Db Picc.

Bar. Tpt.

Tbn.

Perc.

J. Gtr.

E. Bass

S.

Syn. Str.

Solo

52

Db Picc.
Tbn.
Perc.
J. Gtr.
E. Bass
S.
Syn. Str.
Solo

54

Db Picc.
Tbn.
Perc.
J. Gtr.
E. Bass
S.
Syn. Str.
Solo

56

Db Picc.
Tbn.
Perc.
J. Gtr.
E. Bass
S.
Syn. Str.
Solo

58

Db Picc.
Tbn.
Perc.
J. Gtr.
E. Bass
S.
Syn. Str.
Solo

60

Db Picc. Tbn. Perc. J. Gtr. E. Bass S. Syn. Str. Solo

62

Db Picc. Tbn. Perc. J. Gtr. E. Bass S. Syn. Str. Solo

64

Db Picc.
Tbn.
Perc.
J. Gtr.
E. Bass
S.
Syn. Str.
Solo

66

Db Picc.
Tbn.
Perc.
J. Gtr.
E. Bass
S.
Syn. Str.
Solo

68

Db Picc.
Tbn.
Perc.
J. Gtr.
E. Bass
S.
Syn. Str.
Solo

71

Db Picc.
Tbn.
Perc.
J. Gtr.
E. Bass
S.
Syn. Str.
Solo

73

Db Picc.

Bar. Tpt.

Tbn.

Perc.

J. Gtr.

E. Bass

S.

Syn. Str.

Solo

75

Db Picc.
Bar. Tpt.
Tbn.
Perc.
J. Gtr.
E. Bass
S.
Syn. Str.
Solo

78

Db Picc.
Tbn.
Perc.
E. Bass
S.
Syn. Str.
Solo

80

Db Picc.
Tbn.
Perc.
E. Bass
S.
Syn. Str.
Solo

81

Db Picc.
Tbn.
Perc.
E. Bass
S.
Syn. Str.
Solo

Mina - Se Telefonando

Piccolo in D \flat

♩ = 106,000137 ♩ = 108,000107

24

28 ♩ = 111,000114

32

36 ♩ = 112,000061

41 ♩ = 113,000099

45

49 2

54

58

61

Piccolo in D \flat

64

68

72

76

79

84

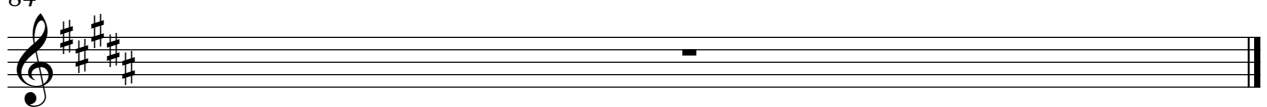

Baroque Trumpet

Mina - Se Telefonando

♩ = 106,000137

3

8

3

16

5

6

♩ = 108,000107 ♩ = 110,0001

31

♩ = 111,000114 ♩ = 112,000061 ♩ = 113,000099

6

6

5

49

22

74

8

84

Mina - Se Telefonando

Trombone

Measure 24: $\text{♩} = 106,000137$

Measure 31: $\text{♩} = 111,000114$

Measure 40: $\text{♩} = 113,000099$

Measure 49: $\text{♩} = 108,0000107$

Measure 58: $\text{♩} = 112,000061$

Measure 67: $\text{♩} = 113,000099$

Measure 76: $\text{♩} = 113,000099$

Measure 84: $\text{♩} = 113,000099$

Mina - Se Telefonando

Percussion

♩ = 106,000137

6

10

14

18

22

♩ = 108,000107 ♩ = 110,000107

26

30

♩ = 111,000114

34

37

♩ = 112,000061

V.S.

40

43 $\text{♩} = 113,000099$

46

49

52

56

60

63

66

69

Percussion

72

75

78

81

84

♩ = 106,000137

9

13

18

23

♩ = 108,000107

28

♩ = 111,000114

34

♩ = 112,000061

39

♩ = 113,000099

45

52

58

64

70

74

84

♩ = 106,000137

6

10

14

18

23

♩ = 108,0001107000107

28

♩ = 111,000114

34

♩ = 112,000061

40

♩ = 113,000099

46

V.S.

51

57

63

69

74

79

84

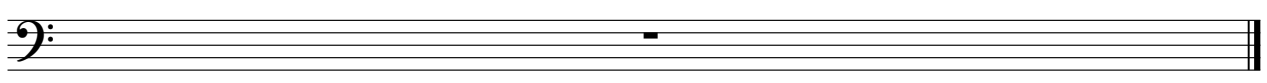

Mina - Se Telefonando

Soprano

♩ = 106,000137 ♩ = 108,0001070107

24

31 ♩ = 111,000114 ♩ = 112,000061

40 ♩ = 113,000099

49

58

67

76 3

79 3 3

84

Mina - Se Telefonando

Synth Strings

♩ = 106,000137

15

21

♩ = 108,000107

3

29

♩ = 111,000114

35

♩ = 112,000061

41

♩ = 113,000099

46

51

56

Synth Strings

62

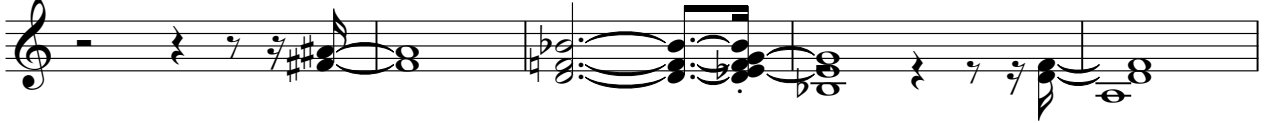

67

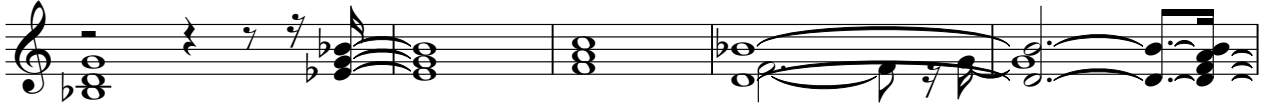

72

77

84

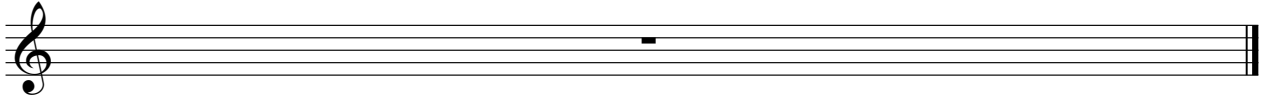

Mina - Se Telefonando

Solo

♩ = 106,000137

V.S.

21

23 = 108,00010,000107

26

28

30 = 111,000114

32

34

36 = 112,000061

38

40

V.S.
