

Mindy Mccready - 10000 Angels

00:00:03:00
1.1,00
Ten Thousand Angels -Mindy McCready

♩ = 101,000069

4

crash 1 49

PIANO ACOU

BASS

GUITAR-ACOU.

GUITAR-CLEAN

6

crash 1 49

PIANO ACOU

PIANO ACOU 2

PIANO ELEC.

GUITAR-MUTES

BASS

AMELODY

GUITAR-ACOU.

GUITAR-CLEAN

8

crash 1 49

PIANO ACOU 2

PIANO ELEC.

GUITAR-MUTES

BASS

AMELODY

STRINGS

GUITAR-ACOU.

STEEL PBD=5

10

crash 1 49

PIANO ACOU 2

PIANO ELEC.

GUITAR-MUTES

BASS

AMELODY

STRINGS

GUITAR-ACOU.

STEEL PBD=5

Detailed description of the musical score: The score is for page 5, measures 10 and 11. It features ten staves. The top staff is labeled 'crash 1 49' and contains a series of notes with 'x' marks above them, indicating a crash effect. The second staff is 'PIANO ACOU 2', the third is 'PIANO ELEC.', and the fourth is 'GUITAR-MUTES', all of which show a similar rhythmic pattern of chords and rests. The fifth staff is 'BASS', showing a simple melodic line. The sixth staff is 'AMELODY', featuring a melodic line with a slur. The seventh staff is 'STRINGS', which is mostly empty. The eighth staff is 'GUITAR-ACOU.', showing a complex melodic line with a '7' above it. The ninth staff is 'STEEL PBD=5', showing a melodic line with a '5' above it. The key signature has two flats (B-flat and E-flat).

12

crash 1 49

PIANO ACOU 2

PIANO ELEC.

GUITAR-MUTES

BASS

AMELODY

GUITAR-ACOU.

GUITAR-CLEAN

14

crash 1 49

PIANO ACOU 2

PIANO ELEC.

GUITAR-MUTES

BASS

AMELODY

GUITAR-ACOU.

STEEL PBD=2

STEEL PBD=1

Detailed description of the musical score: The score is for a song in a key with two flats (B-flat and E-flat) and a 4/4 time signature. It consists of nine staves. The first staff is for 'crash 1 49', starting at measure 14, with a drum set icon. The second and third staves are for 'PIANO ACOU 2' and 'PIANO ELEC.', both featuring complex accompaniment with chords and moving lines in both hands. The fourth staff is for 'GUITAR-MUTES', showing a melodic line. The fifth staff is for 'BASS', showing a simple bass line. The sixth staff is for 'AMELODY', showing a melodic line. The seventh staff is for 'GUITAR-ACOU.', showing a complex accompaniment. The eighth and ninth staves are for 'STEEL PBD=2' and 'STEEL PBD=1', both showing simple accompaniment.

16

crash 1 49

PIANO ACOU

PIANO ACOU 2

PIANO ELEC.

GUITAR-MUTES

BASS

AMELODY

GUITAR-ACOU.

STEEL PBD=2

STEEL PBD=1

18

crash 1 49

PIANO ACOU

PIANO ACOU 2

PIANO ELEC.

GUITAR-MUTES

BASS

AMELODY

GUITAR-ACOU.

20

crash 1 49

PIANO ACOU 2

PIANO ELEC.

GUITAR-MUTES

BASS

AMELODY

GUITAR-ACOU.

22

crash 1 49

PIANO ACOU 2

PIANO ELEC.

BASS

STRINGS-2

AMELODY

GUITAR-ACOU.

GUITAR-CLEAN

Detailed description of the musical score: The score is for page 11, measures 22-24. It features eight staves. The top staff is labeled 'crash 1 49' and contains a series of 'x' marks on a staff, indicating a crash cymbal pattern. The second staff is 'PIANO ACOU 2', the third is 'PIANO ELEC.', and the fourth is 'BASS'. The fifth staff is 'STRINGS-2' and the sixth is 'AMELODY'. The seventh staff is 'GUITAR-ACOU.' and the eighth is 'GUITAR-CLEAN'. The key signature has two flats (B-flat and E-flat) and the time signature is 4/4. The piano parts consist of block chords. The bass part has a melodic line. The strings part has a tremolo effect. The melody part has a single line with a slur. The guitar parts have chords and a triplet.

24

crash 1 49

PIANO ACOU 2

PIANO ELEC.

BASS

STRINGS-2

AMELODY

GUITAR-ACOU.

GUITAR-CLEAN

26

crash 1 49

PIANO ACOU 2

PIANO ELEC.

BASS

STRINGS-2

AMELODY

GUITAR-ACOU.

GUITAR-CLEAN

27

crash 1 49

PIANO ACOU 2

PIANO ELEC.

BASS

STRINGS-2

AMELODY

GUITAR-ACOU.

GUITAR-CLEAN

29

crash 1 49

PIANO ACOU 2

PIANO ELEC.

BASS

STRINGS-2

AMELODY

GUITAR-ACOU.

GUITAR-CLEAN

31

crash 1 49

PIANO ACOU 2

PIANO ELEC.

BASS

STRINGS-2

AMELODY

GUITAR-ACOU.

GUITAR-CLEAN

32

crash 1 49

PIANO ACOU 2

PIANO ELEC.

BASS

STRINGS-2

AMELODY

GUITAR-ACOU.

GUITAR-CLEAN

34

crash 1 49

PIANO ACOU 2

PIANO ELEC.

BASS

STRINGS-2

AMELODY

GUITAR-ACOU.

GUITAR-CLEAN

35

crash 1 49

PIANO ACOU 2

PIANO ELEC.

BASS

STRINGS-2

AMELODY

STRINGS

GUITAR-ACOU.

GUITAR-CLEAN

Detailed description of the musical score: The score is for measures 35 through 38. The top staff, labeled 'crash 1 49', features a complex rhythmic pattern with many sixteenth notes and rests, some marked with an asterisk. Below it, 'PIANO ACOU 2' and 'PIANO ELEC.' both play a simple harmonic accompaniment of quarter notes in the right hand and half notes in the left hand. The 'BASS' part has a melodic line with quarter notes and eighth notes, accompanied by a dense texture of sixteenth notes in the left hand. 'STRINGS-2' also has a similar texture of sixteenth notes. 'AMELODY' is a single melodic line with eighth and quarter notes. 'STRINGS' is mostly silent with a few rests. 'GUITAR-ACOU.' plays a series of chords, and 'GUITAR-CLEAN' plays a melodic line with eighth notes.

37

crash 1 49

PIANO ACOU 2

PIANO ELEC.

BASS

STRINGS-2

AMELODY

STRINGS

GUITAR-ACOU.

GUITAR-CLEAN

39

crash 1 49

PIANO ACOU

PIANO ACOU 2

PIANO ELEC.

GUITAR-MUTES

BASS

AMELODY

STRINGS

GUITAR-ACOU.

GUITAR-CLEAN

41

crash 1 49

PIANO ACOU 2

PIANO ELEC.

GUITAR-MUTES

BASS

AMELODY

STRINGS

GUITAR-ACOU.

STEEL PBD=2

GUITAR-CLEAN

43

crash 1 49

PIANO ACOU 2

PIANO ELEC.

GUITAR-MUTES

BASS

AMELODY

GUITAR-ACOU.

GUITAR-CLEAN

45

crash 1 49

PIANO ACOU 2

PIANO ELEC.

GUITAR-MUTES

BASS

AMELODY

GUITAR-ACOU.

GUITAR-CLEAN

47

crash 1 49

PIANO ACOU 2

PIANO ELEC.

GUITAR-MUTES

BASS

AMELODY

GUITAR-ACOU.

49

crash 1 49

PIANO ACOU

PIANO ACOU 2

PIANO ELEC.

GUITAR-MUTES

BASS

AMELODY

GUITAR-ACOU.

51

crash 1 49

PIANO ACOU

PIANO ACOU 2

PIANO ELEC.

GUITAR-MUTES

BASS

AMELODY

GUITAR-ACOU.

53

crash 1 49

PIANO ACOU 2

PIANO ELEC.

GUITAR-MUTES

BASS

AMELODY

GUITAR-ACOU.

Detailed description of the musical score: The score is for page 28, measures 53-55. It features seven staves. The top staff is labeled 'crash 1 49' and contains a series of notes with 'x' marks above them, indicating muted notes. The second and third staves are labeled 'PIANO ACOU 2' and 'PIANO ELEC.' respectively, and both contain chords in the left hand and rests in the right hand. The fourth staff is labeled 'GUITAR-MUTES' and contains a melodic line with 'x' marks above notes. The fifth staff is labeled 'BASS' and contains a bass line. The sixth staff is labeled 'AMELODY' and contains a melodic line. The seventh staff is labeled 'GUITAR-ACOU.' and contains a melodic line with a triplet of eighth notes marked with a '3' above it.

crash 1 49

PIANO ACOU 2

PIANO ELEC.

BASS

STRINGS-2

AMELODY

GUITAR-ACOU.

GUITAR-CLEAN

57

crash 1 49

PIANO ACOU 2

PIANO ELEC.

BASS

STRINGS-2

AMELODY

GUITAR-ACOU.

59

crash 1 49

PIANO ACOU 2

PIANO ELEC.

BASS

STRINGS-2

AMELODY

GUITAR-ACOU.

61

crash 1 49

PIANO ACOU 2

PIANO ELEC.

BASS

STRINGS-2

AMELODY

GUITAR-ACOU.

63

crash 1 49

PIANO ACOU 2

PIANO ELEC.

BASS

STRINGS-2

AMELODY

GUITAR-ACOU.

GUITAR-CLEAN

64

crash 1 49

PIANO ACOU 2

PIANO ELEC.

BASS

STRINGS-2

AMELODY

GUITAR-ACOU.

65

crash 1 49

PIANO ACOU 2

PIANO ELEC.

BASS

STRINGS-2

AMELODY

GUITAR-ACOU.

67

crash 1 49

PIANO ACOU 2

PIANO ELEC.

BASS

STRINGS-2

AMELODY

GUITAR-ACOU.

68

crash 1 49

PIANO ACOU 2

PIANO ELEC.

BASS

STRINGS-2

AMELODY

GUITAR-ACOU.

GUITAR-CLEAN

70

crash 1 49

PIANO ACOU 2

PIANO ELEC.

BASS

STRINGS-2

AMELODY

GUITAR-ACOU.

GUITAR-CLEAN

72

crash 1 49

PIANO ACOU

PIANO ACOU 2

PIANO ELEC.

BASS

STRINGS-2

AMELODY

GUITAR-ACOU.

GUITAR-CLEAN

crash 1 49

PIANO ACOU

PIANO ACOU 2

PIANO ELEC.

BASS

STRINGS-2

AMELODY

GUITAR-ACOU.

GUITAR-CLEAN

76

crash 1 49

PIANO ACOU 2

PIANO ELEC.

BASS

AMELODY

GUITAR-ACOU.

GUITAR-CLEAN

STEEL PBD=5

78

crash 1 49

PIANO ACOU 2

PIANO ELEC.

BASS

AMELODY

GUITAR-ACOU.

GUITAR-CLEAN

STEEL PBD=5

80

crash 1 49

PIANO ACOU 2

PIANO ELEC.

BASS

AMELODY

STRINGS

GUITAR-ACOU.

GUITAR-CLEAN

STEEL PBD=5

82

crash 1 49

PIANO ACOU 2

PIANO ELEC.

BASS

AMELODY

STRINGS

GUITAR-ACOU.

GUITAR-CLEAN

STEEL PBD=5

84

crash 1 49

PIANO ACOU 2

PIANO ELEC.

BASS

AMELODY

STRINGS

GUITAR-ACOU.

STEEL PBD=2

GUITAR-CLEAN

86

crash 1 49

PIANO ACOU 2

PIANO ELEC.

BASS

AMELODY

GUITAR-ACOU.

STEEL PBD=2

GUITAR-CLEAN

88

crash 1 49

PIANO ACOU 2

PIANO ELEC.

BASS

GUITAR-ACOU.

STEEL PBD=2

GUITAR-CLEAN

90

crash 1 49

PIANO ACOU 2

PIANO ELEC.

BASS

GUITAR-ACOU.

GUITAR-CLEAN

92 ♩ = 501,000,000,69

crash 1 49

PIANO ACOU 2

PIANO ELEC.

BASS

GUITAR-ACOU.

♩ = 501,000,000,69

GUITAR-CLEAN

♩ = 101,000069

6

10

14

18

22

25

27

29

31

33

35

37

41

45

49

53

56

58

60

crash 1 49

62

64

66

68

70

72

75

79

83

87

V.S.

4

crash 1 49

90

$\text{♩} = 50,0000009$

♩ = 101,000069

3 9

16

20 20

40

8 8

52

20

74

♩ = 50,000069

17 2

♩ = 101,000069

4

9

14

20

26

31

V.S.

35

40

44

48

53

58

64

68

74

79

84

89

♩ = 5010000069

PIANO ELEC.

Mindy Mccready - 10000 Angels

♩ = 101,000069

4

9

14

20

26

31

V.S.

35

40

44

48

53

58

64

68

74

79

84

89

♩ = 5010000069

GUITAR-MUTES

Mindy Mccready - 10000 Angels

♩ = 101,000069

5

10

14

20

18

41

3

45

50

55

18

18

2

♩ = 50,0000069

Mindy Mccready - 10000 Angels

BASS

♩ = 101,000069

7

13

18

23

28

33

38

44

49

V.S.

54

58

63

68

73

79

84

89

♩ = 50,0000069

Mindy Mccready - 10000 Angels

STRINGS-2

♩ = 101,000069

21

27

33

18

56

63

69

75

16

2

♩ = 5010000069

Mindy Mccready - 10000 Angels

AMELODY

♩ = 101,000069

5

10

15

19

23

27

31

35

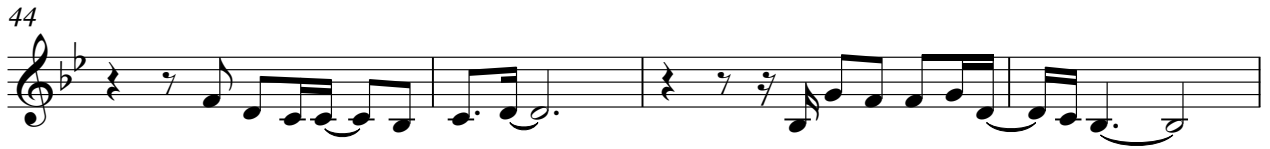

81

85

STRINGS

Mindy McCreedy - 10000 Angels

♩ = 101,000069

6 26

37

31

74

6

84

♩ = 50,0000069

6 2

♩ = 101,000069

6
9
12
16
21
25
30
36
40

V.S.

84

87

90

♩ = 50,0000069

STEEL PBD=2

Mindy Mccready - 10000 Angels

♩ = 101,000069

12 25 6

42

30 11

85

♩ = 50,0000069

3 2

♩ = 101,000069

6 4

14 8 3

26

31

37

42

47 8

56 7 4

68

73

78

83

88

91

♩ = 5010000069

STEEL PBD=5

Mindy McCreedy - 10000 Angels

♩ = 101,000069

7

12

61

3

79

♩ = 50,0000069

8

2

STEEL PBD=1

Mindy McCreedy - 10000 Angels

♩ = 101,000069

12

16

57

18

2

♩ = 50,0000069