

Mindy Mccready - Guys Do It All The Time

♩ = 85,000046

snare 1 38

hh clsd 42

hh open 46

kick 1 36

ride bell 53

snare 2 40

tom low 1 43

tom low 2 41

tom mid 2 45

PIANO

GUITAR-MUTES

STEEL PBD=1

GUITAR- CLEAN 2

GUITAR- DISTORT | ED

GUITAR- DISTORT | ED 2

GUITAR-CLEAN

AMELODY

BASS

FIDDLE

♩ = 85,000046

4

snare 1 38

hh open 46

kick 1 36

ride bell 53

snare 2 40

GUITAR-MUTES

GUITAR-CLEAN

BASS

6

snare 1 38

hh open 46

kick 1 36

ride bell 53

snare 2 40

GUITAR-MUTES

GUITAR-CLEAN 2

GUITAR-CLEAN

AMELODY

BASS

8

snare 1 38

hh open 46

kick 1 36

ride bell 53

snare 2 40

GUITAR-MUTES

GUITAR-CLEAN 2

GUITAR-CLEAN

AMELODY

BASS

10

snare 1 38

hh open 46

kick 1 36

ride bell 53

snare 2 40

GUITAR-MUTES

GUITAR- CLEAN 2

GUITAR-CLEAN

AMELODY

BASS

12

snare 1 38

hh open 46

kick 1 36

ride bell 53

snare 2 40

GUITAR-MUTES

GUITAR- CLEAN 2

GUITAR-CLEAN

AMELODY

BASS

14

snare 1 38

hh open 46

kick 1 36

ride bell 53

snare 2 40

GUITAR-MUTES

GUITAR-CLEAN 2

GUITAR-DISTORT | ED

GUITAR-CLEAN

AMELODY

BASS

16

snare 1 38

hh open 46

kick 1 36

ride bell 53

snare 2 40

GUITAR-MUTES

GUITAR- CLEAN 2

GUITAR- DISTORT | ED

GUITAR-CLEAN

AMELODY

BASS

FIDDLE

18

snare 1 38

hh open 46

kick 1 36

ride bell 53

snare 2 40

GUITAR-MUTES

GUITAR- CLEAN 2

GUITAR- DISTORT | ED

GUITAR-CLEAN

AMELOGY

BASS

FIDDLE

2/4

20

The musical score is divided into two systems. The first system contains six drum parts: snare 1 (38), crash 2 (57), hh open (46), kick 1 (36), ride bell (53), and snare 2 (40). The second system contains seven parts: GUITAR-MUTES, GUITAR-CLEAN 2, GUITAR-DISTORT | ED, GUITAR-CLEAN, AMELODY, BASS, and FIDDLE. The score is written in 2/4 and 4/4 time signatures. The guitar parts include mutes, clean, and distorted sounds. The melody, bass, and fiddle parts provide harmonic and rhythmic support.

23

snare 1 38

hh open 46

kick 1 36

ride bell 53

snare 2 40

tom low 1 43

tom low 2 41

tom mid 1 47

tom mid 2 45

GUITAR-MUTES

GUITAR-CLEAN 2

GUITAR-DISTORT | ED

GUITAR-CLEAN

AMELODY

BASS

25

snare 1 38

hh open 46

kick 1 36

ride bell 53

snare 2 40

GUITAR-MUTES

GUITAR- CLEAN 2

GUITAR- DISTORT | ED

GUITAR-CLEAN

AMELODY

BASS

27

The musical score consists of the following parts:

- snare 1 38**: Snare drum part with a 38ms duration.
- hh open 46**: Hi-hat open part with a 46ms duration.
- kick 1 36**: Kick drum part with a 36ms duration.
- ride bell 53**: Ride bell part with a 53ms duration.
- snare 2 40**: Snare drum part with a 40ms duration.
- PIANO**: Piano accompaniment with treble and bass clefs.
- GUITAR-MUTES**: Guitar part with muted notes.
- GUITAR- DISTORT | ED**: Distorted guitar part with an electric double bass (ED) effect.
- GUITAR-CLEAN**: Clean guitar part.
- AMELODY**: Melody line.
- BASS**: Bass line.

29

31

snare 1 38

hh open 46

kick 1 36

ride bell 53

snare 2 40

PIANO

GUITAR-MUTES

GUITAR-CLEAN 2

GUITAR-DISTORT | ED

GUITAR-CLEAN

AMELOGY

BASS

33

35

snare 1 38

hh open 46

kick 1 36

ride bell 53

snare 2 40

GUITAR-MUTES

GUITAR- CLEAN 2

GUITAR- DISTORT | ED

GUITAR-CLEAN

AMELODY

BASS

FIDDLE

39

snare 1 38

crash 2 57

hh open 46

kick 1 36

ride bell 53

snare 2 40

GUITAR-MUTES

GUITAR- CLEAN 2

GUITAR- DISTORT | ED

GUITAR-CLEAN

AMELODY

BASS

FIDDLE

42

44

snare 1 38

crash 2 57

hh open 46

kick 1 36

ride bell 53

snare 2 40

GUITAR-MUTES

GUITAR- CLEAN 2

GUITAR- DISTORT | ED

GUITAR-CLEAN

BASS

FIDDLE

3

45

snare 1 38

crash 2 57

hh open 46

kick 1 36

ride bell 53

snare 2 40

STEEL PBD=1

GUITAR- DISTORT | ED

GUITAR-CLEAN

AMELODY

BASS

46

snare 1 38

hh open 46

kick 1 36

ride bell 53

snare 2 40

STEEL PBD=1

GUITAR-DISTORT | ED

GUITAR-CLEAN

AMELODY

BASS

47

snare 1 38

hh open 46

kick 1 36

ride bell 53

snare 2 40

STEEL PBD=1

GUITAR-DISTORT | ED

GUITAR-CLEAN

AMELODY

BASS

48

snare 1 38

hh open 46

kick 1 36

ride bell 53

snare 2 40

tom low 1 43

tom high 2 48

tom mid 1 47

tom mid 2 45

GUITAR-MUTES

STEEL PBD=1

GUITAR-CLEAN 2

GUITAR-DISTORT | ED

GUITAR-CLEAN

AMELODY

BASS

50

snare 1 38

hh open 46

kick 1 36

ride bell 53

snare 2 40

GUITAR-MUTES

GUITAR- CLEAN 2

GUITAR- DISTORT | ED

GUITAR-CLEAN

BASS

52

snare 1 38

hh open 46

kick 1 36

ride bell 53

snare 2 40

GUITAR-MUTES

GUITAR- CLEAN 2

GUITAR- DISTORT | ED

GUITAR- DISTORT | ED 2

GUITAR-CLEAN

AMELODY

BASS

53

snare 1 38

crash 2 57

hh open 46

kick 1 36

ride bell 53

snare 2 40

GUITAR-MUTES

GUITAR- CLEAN 2

GUITAR- DISTORT | ED

GUITAR- DISTORT | ED 2

GUITAR-CLEAN

AMELODY

BASS

FIDDLE

56

snare 1 38

hh open 46

kick 1 36

ride bell 53

snare 2 40

tom low 1 43

tom low 2 41

tom mid 1 47

tom mid 2 45

GUITAR-MUTES

GUITAR- CLEAN 2

GUITAR- DISTORT | ED

GUITAR-CLEAN

AMELODY

BASS

FIDDLE

58

snare 1 38

hh open 46

kick 1 36

ride bell 53

snare 2 40

GUITAR-MUTES

GUITAR- DISTORT | ED 2

GUITAR-CLEAN

AMELODY

BASS

FIDDLE

60

snare 1 38

hh open 46

kick 1 36

ride bell 53

snare 2 40

PIANO

GUITAR-MUTES

GUITAR- DISTORT | ED 2

GUITAR-CLEAN

AMELODY

BASS

FIDDLE

61

snare 1 38

hh open 46

kick 1 36

ride bell 53

snare 2 40

GUITAR-MUTES

GUITAR-CLEAN

AMELODY

BASS

62

snare 1 38

hh open 46

kick 1 36

ride bell 53

snare 2 40

PIANO

GUITAR-MUTES

GUITAR-CLEAN

AMELODY

BASS

FIDDLE

63

snare 1 38

hh open 46

kick 1 36

ride bell 53

snare 2 40

PIANO

GUITAR-MUTES

GUITAR-CLEAN

AMELODY

BASS

64

snare 1 38

hh open 46

kick 1 36

ride bell 53

snare 2 40

PIANO

GUITAR-MUTES

GUITAR-CLEAN

AMELODY

BASS

FIDDLE

66

snare 1 38

hh open 46

kick 1 36

ride bell 53

snare 2 40

PIANO

GUITAR-MUTES

GUITAR-CLEAN

AMELODY

BASS

FIDDLE

67

snare 1 38

hh open 46

kick 1 36

ride bell 53

snare 2 40

PIANO

GUITAR-MUTES

GUITAR-CLEAN

AMELODY

BASS

68

snare 1 38

crash 2 57

hh open 46

kick 1 36

ride bell 53

snare 2 40

GUITAR-MUTES

GUITAR- CLEAN 2

GUITAR- DISTORT | ED

GUITAR- DISTORT | ED 2

GUITAR-CLEAN

AMELODY

BASS

FIDDLE

♩ = 85,000046

7

13

19

25

31

37

43

48

54

2

snare 1 38

60

65

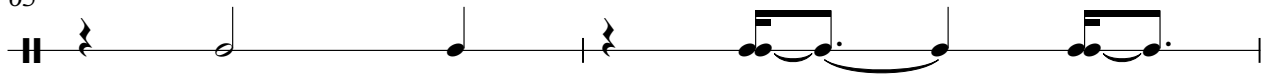

67

♩ = 85,000046

19

17

This block contains the first system of guitar notation, covering measures 17 to 19. It begins with a tempo marking of a quarter note equal to 85,000046. Measure 17 starts with a treble clef and a 4/4 time signature, followed by a whole bar rest. Measure 18 contains five chords marked with an asterisk (*), each with a slur above it. Measure 19 is another whole bar rest. The system concludes with a 2/4 time signature, a whole bar rest, and a final 4/4 time signature.

40

3

8

This block contains the second system of guitar notation, covering measures 3 to 8. Measure 3 starts with a treble clef and a 4/4 time signature, followed by five chords marked with an asterisk (*), each with a slur above it. Measure 4 is a whole bar rest. Measure 5 contains two chords marked with an asterisk (*), each with a slur above it, followed by a chord marked with a circled X (⊗). Measure 6 is a whole bar rest. Measure 7 is another whole bar rest. Measure 8 is a whole bar rest. The system concludes with a 2/4 time signature, a whole bar rest, and a final 4/4 time signature.

55

12

This block contains the third system of guitar notation, covering measures 12 to 15. Measure 12 starts with a treble clef and a 4/4 time signature, followed by five chords marked with an asterisk (*), each with a slur above it. Measure 13 is a whole bar rest. Measure 14 contains four chords marked with an asterisk (*), each with a slur above it. Measure 15 contains four chords marked with an asterisk (*), each with a slur above it. The system concludes with a double bar line.

hh clsd 42

Mindy Mccready - Guys Do It All The Time

♩ = 85,000046

17 18

39

14 15

Mindy Mccready - Guys Do It All The Time

hh open 46

♩ = 85,000046

2

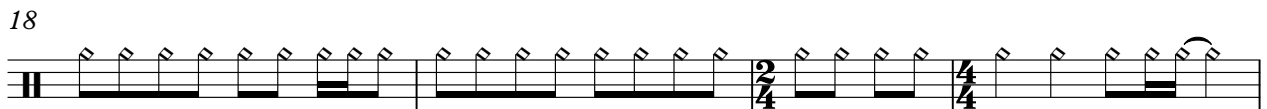
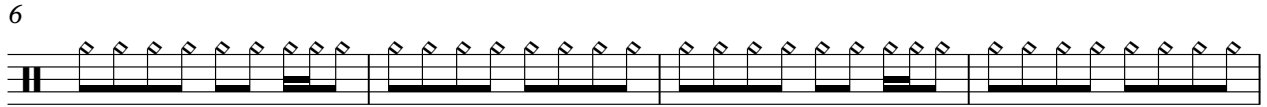
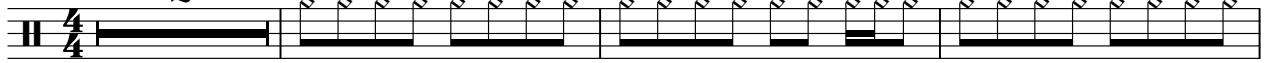

V.S.

2

hh open 46

42

46

50

54

58

62

66

Mindy Mccready - Guys Do It All The Time

kick 1 36

♩ = 85,000046

7

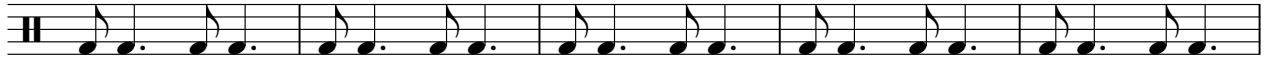

12

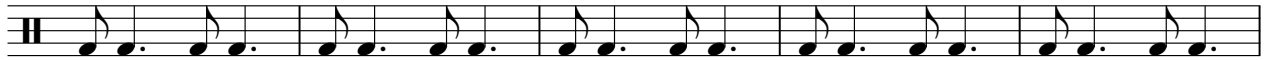

17

23

28

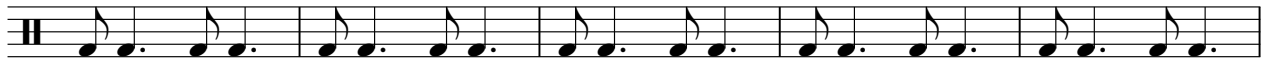

33

38

44

49

V.S.

2

kick 1 36

55

60

64

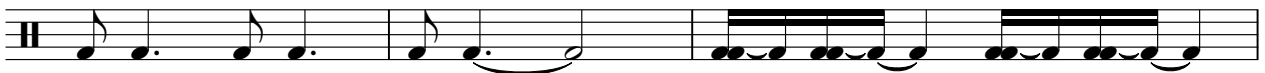

67

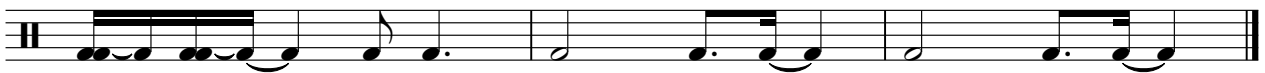

♩ = 85,000046

2

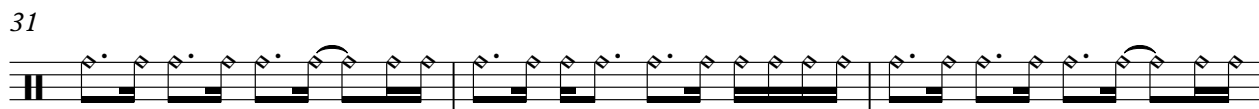
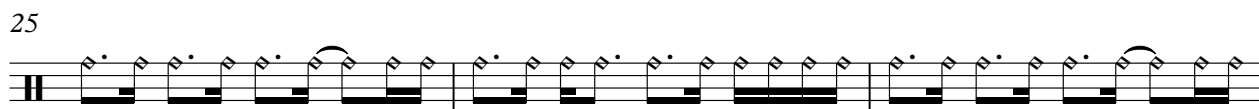
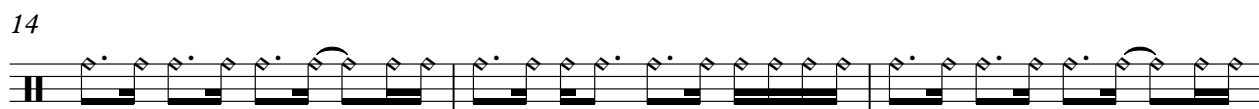
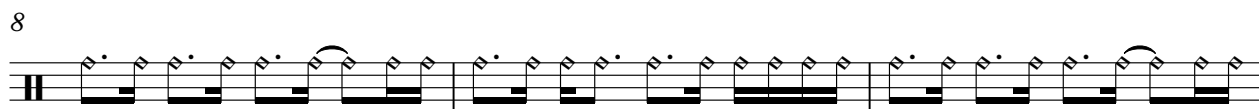
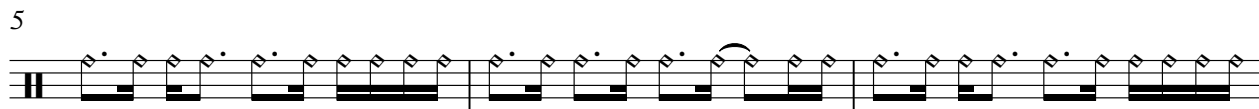

34

37

41

45

50

53

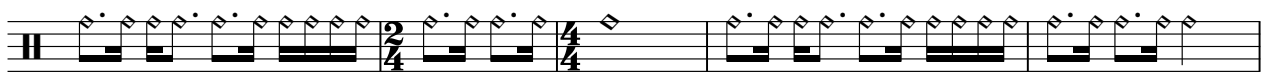

58

61

64

66

♩ = 85,000046

7

13

19

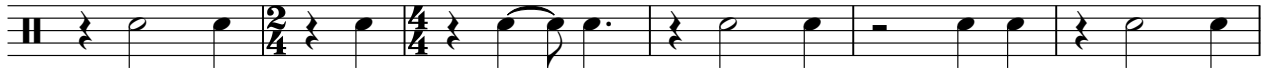

25

31

37

43

48

54

V.S.

2

snare 2 40

60

65

tom low 1 43

Mindy Mccready - Guys Do It All The Time

♩ = 85,000046

tom low 2 41

Mindy Mccready - Guys Do It All The Time

♩ = 85,000046

4/4 - - - 7 ~ ♩ ♩ **17** 2/4 - 4/4 **2**

23

4/4 ♩ 7 ~ ♩ ♩ **15** 2/4 - 4/4 **2** ♩ 7 ~ ♩ ♩

43

4/4 **11** 2/4 - 4/4 **2** ♩ 7 ~ ♩ ♩ **12**

tom high 2 4 8

Mindy Mccready - Guys Do It All The Time

♩ = 85,000046

19 **18**

4/4 2/4 4/4 2/4 4/4

40 **8** **5** **15**

4/4 2/4 4/4 4/4

tom mid 1 47

Mindy Mccready - Guys Do It All The Time

♩ = 85,000046

39

49

♩ = 85,000046

PIANO

Mindy Mccready - Guys Do It All The Time

♩ = 85,000046

18 6

18 6

28

31

34

5 14

55

5 6 3 3

62

64

66

Mindy Mccready - Guys Do It All The Time

GUITAR-MUTES

♩ = 85,000046

5

7

10

12

15

19

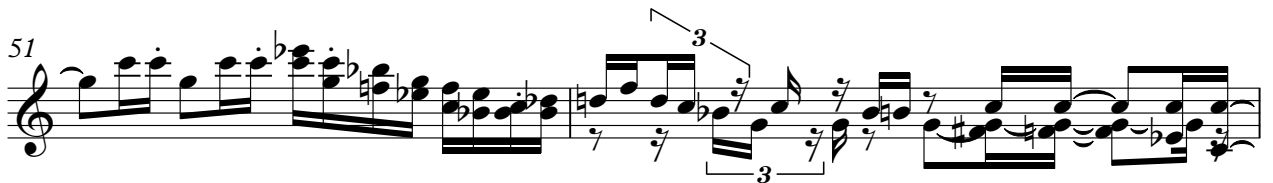
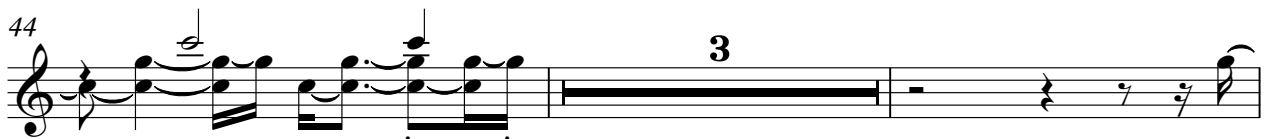

58

60

62

64

66

68

♩ = 85,000046

18 18

40

5

46

48

5 15

♩ = 85,000046

5

10

15

18

21

26

30

34

37

40

2

44

4

51

54

58

10

♩ = 85,000046

12

16

19

23

28

31

34

37

41

44

V.S.

2

GUITAR- DISTORT | ED

47

50

53

57

10

♩ = 85,000046

18 12

34

2 12

52

4

60

7

GUITAR-CLEAN

Mindy Mccready - Guys Do It All The Time

♩ = 85,000046

5

7

10

12

15

19

24

27

30

32

35

40

44

46

48

52

58

60

62

64

66

68

Mindy Mccready - Guys Do It All The Time

AMELODY

♩ = 85,000046

5

3

9

12

15

18

22

26

29

32

35

V.S.

38

42

46

52

56

61

65

Mindy McCreedy - Guys Do It All The Time

BASS

♩ = 85,000046

7

11

15

18

22

26

30

34

37

V.S.

FIDDLE

Mindy McCreedy - Guys Do It All The Time

♩ = 85,000046

14

18

13

35

39

43

8

53

57

62

67
