

Minelli Lisa - Cabaret 2

♩ = 235,000137

Accoustic Steel Guitar

Elec Clean Guitar

Accoustic Bass

Elec Bass Fingered

Elec Grand

♩ = 235,000137

Lead

5

Accoustic Steel Guitar

Elec Clean Guitar

Accoustic Bass

Elec Bass Fingered

Elec Grand

Lead

9

Accoustic Steel Guitar

Elec Clean Guitar

Accoustic Bass

Elec Bass Fingered

Elec Grand

Lead

13

Accoustic Steel Guitar

Elec Clean Guitar

Accoustic Bass

Elec Bass Fingered

Elec Grand

Lead

17

Accoustic Steel Guitar

Elec Clean Guitar

Accoustic Bass

Elec Bass Fingered

Elec Grand

Lead

21

Accoustic Steel Guitar

Elec Clean Guitar

Accoustic Bass

Elec Bass Fingered

Elec Grand

Lead

25

Accoustic Steel Guitar

Elec Clean Guitar

Accoustic Bass

Elec Bass Fingered

Elec Grand

Lead

29

Accoustic Steel Guitar

Elec Clean Guitar

Accoustic Bass

Elec Bass Fingered

Elec Grand

Lead

33

Accoustic Steel Guitar

Elec Clean Guitar

Accoustic Bass

Elec Bass Fingered

Elec Grand

Lead

37

Accoustic Steel Guitar

Elec Clean Guitar

Accoustic Bass

Elec Bass Fingered

Elec Grand

Lead

41

Accoustic Steel Guitar

Elec Clean Guitar

Accoustic Bass

Elec Bass Fingered

Elec Grand

Lead

45

Accoustic Steel Guitar

Elec Clean Guitar

Accoustic Bass

Elec Bass Fingered

Elec Grand

Lead

49

Accoustic Steel Guitar

Elec Clean Guitar

Accoustic Bass

Elec Bass Fingered

Elec Grand

Lead

Detailed description of the musical score: The score is for page 10, starting at measure 49. It features six staves. The top staff is for Accoustic Steel Guitar, the second for Elec Clean Guitar, the third for Accoustic Bass, the fourth for Elec Bass Fingered, the fifth for Elec Grand, and the bottom for Lead. The music is in G major (one sharp) and 4/4 time. Measure 49 begins with a treble clef and a key signature of one sharp. The Accoustic Steel Guitar part has a melodic line: G4 (quarter), A4 (quarter), B4 (quarter), C5 (quarter), B4 (quarter), A4 (quarter), G4 (quarter), and a whole note G4. The Elec Clean Guitar part has a chordal accompaniment: G4 (quarter), B4 (quarter), D5 (quarter), G4 (quarter), B4 (quarter), D5 (quarter), G4 (quarter), and a whole note G4. The Accoustic Bass and Elec Bass Fingered parts have a similar bass line: G2 (quarter), B2 (quarter), D3 (quarter), G2 (quarter), B2 (quarter), D3 (quarter), G2 (quarter), and a whole note G2. The Elec Grand part has a treble clef and a key signature of one sharp, with a bass line that is mostly rests. The Lead part has a melodic line similar to the Accoustic Steel Guitar part.

53

Accoustic Steel Guitar

Elec Clean Guitar

Accoustic Bass

Elec Bass Fingered

Elec Grand

Lead

57

Accoustic Steel Guitar

Elec Clean Guitar

Accoustic Bass

Elec Bass Fingered

Elec Grand

Lead

61

Accoustic Steel Guitar

Elec Clean Guitar

Accoustic Bass

Elec Bass Fingered

Elec Grand

Lead

65

Accoustic Steel Guitar

Elec Clean Guitar

Accoustic Bass

Elec Bass Fingered

Elec Grand

Lead

69 Accoustic Steel Guitar

Elec Clean Guitar

Accoustic Bass

Elec Bass Fingered

Elec Grand

Lead

73

Accoustic Steel Guitar

Elec Clean Guitar

Accoustic Bass

Elec Bass Fingered

Elec Grand

Lead

77

Accoustic Steel Guitar

Elec Clean Guitar

Accoustic Bass

Elec Bass Fingered

Elec Grand

Lead

81

Accoustic Steel Guitar

Elec Clean Guitar

Accoustic Bass

Elec Bass Fingered

Elec Grand

Lead

85

Accoustic Steel Guitar

Elec Clean Guitar

Accoustic Bass

Elec Bass Fingered

Elec Grand

Lead

89

Accoustic Steel Guitar

Elec Clean Guitar

Accoustic Bass

Elec Bass Fingered

Elec Grand

Lead

Acoustic Steel Guitar

Minelli Lisa - Cabaret 2

♩ = 235,000137

1

8

15

22

29

36

43

49

56

63

V.S.

Accoustic Steel Guitar

69

75

82

87

♩ = 235,000137

8

14

20

26

32

38

44

51

56

62

68

75

81

86

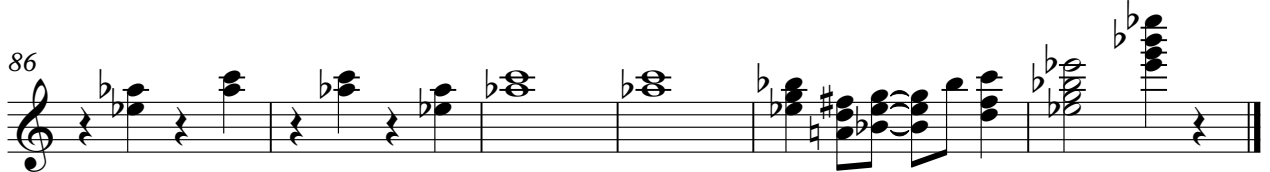

Minelli Lisa - Cabaret 2

Acoustic Bass

♩ = 235,000137

7

13

20

26

32

38

42

Acoustic Bass

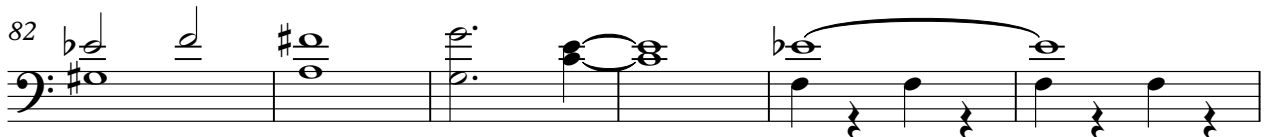
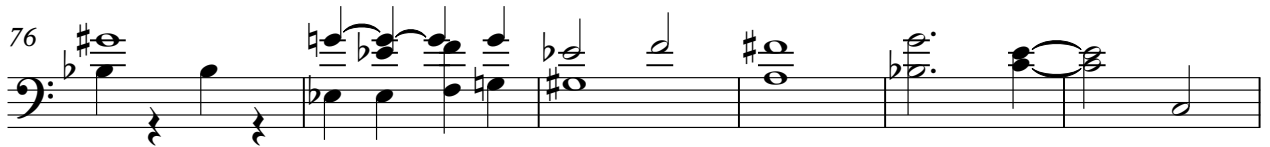
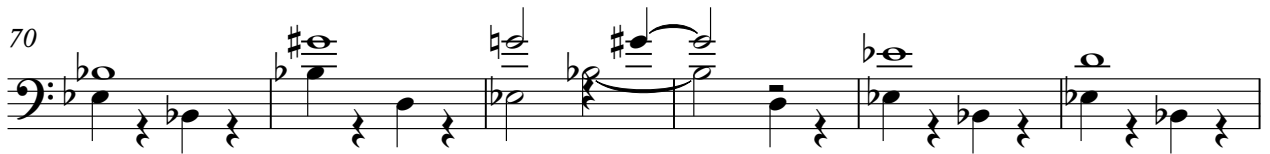
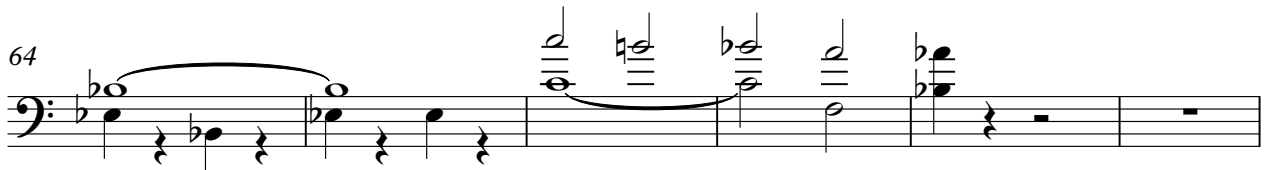
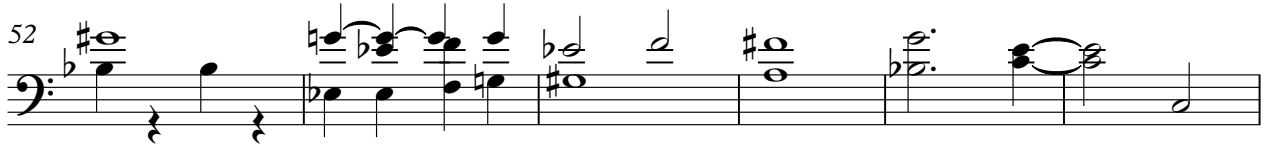

Elec Bass Fingered

Minelli Lisa - Cabaret 2

♩ = 235,000137

Elec Bass Fingered

46

52

58

64

70

76

82

88

♩ = 235,000137

8

14

20

26

32

76

82

87

Minelli Lisa - Cabaret 2

Lead

♩ = 235,000137

8

15

22

29

36

43

49

56

63

V.S.

69

75

82

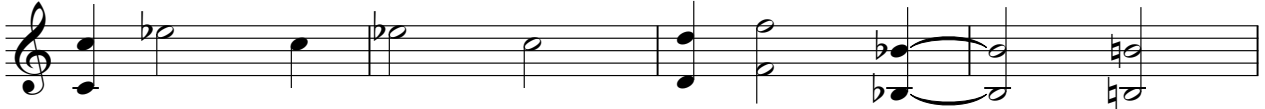

86

