

Minghi - Cantare E D'amore

♩ = 90,001709
MELODY

MELODY

DRUMS

TOMS

A.GUITAR

CANTAREEDA

PAD

FANTASY

SYNTH 1

SYNTH 2

SYNTH

♩ = 90,001709
STRINGS

PIANO

5

8

11

MELODY

DRUMS

CANTAREEDA

PAD

SYNTH 1

SYNTH 2

STRINGS

PIANO

14

MELODY

DRUMS

CANTAREEDA

PAD

FANTASY

SYNTH 1

SYNTH 2

STRINGS

PIANO

17

MELODY

DRUMS

TOMS

CANTAREEDA

PAD

FANTASY

SYNTH 1

SYNTH 2

STRINGS

PIANO

20

MELODY

DRUMS

CANTAREEDA

PAD

FANTASY

SYNTH 1

SYNTH 2

STRINGS

PIANO

23

MELODY
DRUMS
A.GUITAR
CANTAREEDA
PAD
FANTASY
SYNTH 1
SYNTH 2
STRINGS
PIANO

26

MELODY
DRUMS
CANTAREEDA
PAD
SYNTH 1
SYNTH 2
STRINGS
PIANO

29

MELODY

DRUMS

CANTAREEDA

PAD

FANTASY

SYNTH 1

SYNTH 2

STRINGS

PIANO

32

MELODY

DRUMS

TOMS

CANTAREEDA

PAD

FANTASY

SYNTH 1

SYNTH 2

STRINGS

PIANO

35

MELODY

DRUMS

A.GUITAR

CANTAREEDA

PAD

FANTASY

SYNTH 1

SYNTH 2

STRINGS

PIANO

38

MELODY

DRUMS

CANTAREEDA

PAD

SYNTH 1

SYNTH 2

STRINGS

PIANO

41

MELODY

DRUMS

CANTAREEDA

PAD

SYNTH 1

SYNTH 2

STRINGS

PIANO

44

MELODY

DRUMS

CANTAREEDA

PAD

FANTASY

SYNTH 1

SYNTH 2

STRINGS

PIANO

47

MELODY

DRUMS

TOMS

CANTAREEDA

PAD

FANTASY

SYNTH 1

SYNTH 2

STRINGS

PIANO

50

MELODY

DRUMS

CANTAREEDA

PAD

FANTASY

SYNTH 1

SYNTH 2

STRINGS

PIANO

53

MELODY

DRUMS

TOMS

CANTAREEDA

PAD

FANTASY

SYNTH 1

SYNTH 2

SYNTH

STRINGS

PIANO

56

MELODY

DRUMS

CANTAREEDA

PAD

SYNTH 1

SYNTH 2

SYNTH

STRINGS

PIANO

59

MELODY

DRUMS

CANTAREEDA

PAD

SYNTH 1

SYNTH 2

STRINGS

PIANO

62

MELODY

DRUMS

TOMS

CANTAREEDA

PAD

FANTASY

SYNTH 1

SYNTH 2

STRINGS

PIANO

65

MELODY

DRUMS

TOMS

CANTAREEDA

PAD

SYNTH 1

SYNTH 2

SYNTH

STRINGS

PIANO

68

MELODY

DRUMS

CANTAREEDA

PAD

SYNTH 1

SYNTH 2

SYNTH

STRINGS

PIANO

71

MELODY

DRUMS

TOMS

CANTAREEDA

PAD

SYNTH 1

SYNTH 2

SYNTH

STRINGS

PIANO

74

MELODY

DRUMS

CANTAREEDA

PAD

FANTASY

SYNTH 1

SYNTH 2

STRINGS

PIANO

77

MELODY

DRUMS

TOMS

CANTAREEDA

PAD

FANTASY

SYNTH 1

SYNTH 2

STRINGS

PIANO

80

MELODY

DRUMS

TOMS

CANTAREEDA

PAD

FANTASY

SYNTH 1

SYNTH 2

STRINGS

PIANO

==

83

MELODY

DRUMS

A.GUITAR

CANTAREEDA

PAD

FANTASY

SYNTH 1

SYNTH 2

STRINGS

PIANO

86

MELODY

DRUMS

A.GUITAR

CANTAREEDA

PAD

SYNTH 1

SYNTH 2

STRINGS

PIANO

89

MELODY

DRUMS

TOMS

A.GUITAR

CANTAREEDA

PAD

FANTASY

SYNTH 1

SYNTH 2

SYNTH

STRINGS

PIANO

Minghi - Cantare E D'amore

MELODY

♩ = 90,001709
MELODY 6

V.S.

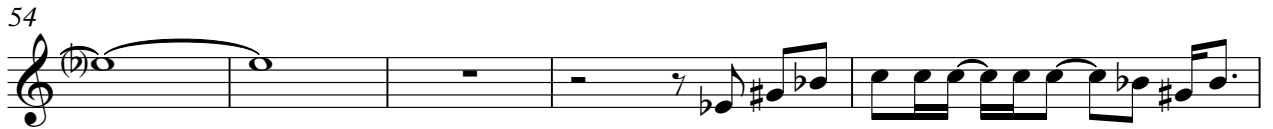

MELODY

82

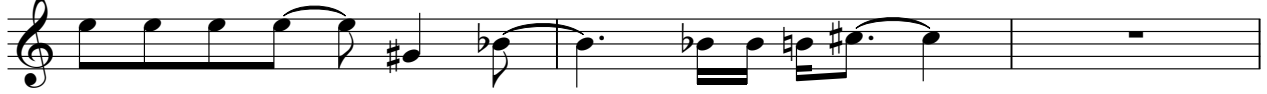

85

Minghi - Cantare E D'amore

DRUMS

♩ = 90,001709

DRUMS

2

5

7

9

11

13

15

17

19

21

V.S.

DRUMS

DRUMS

43

45

47

49

51

53

55

57

59

61

V.S.

DRUMS

63

65

67

69

71

73

75

77

79

81

DRUMS

83

85

87

89

Minghi - Cantare E D'amore

TOMS

♩ = 90,001709
TOMS

A.GUITAR

Minghi - Cantare E D'amore

♩ = 90,001709
A.GUITAR

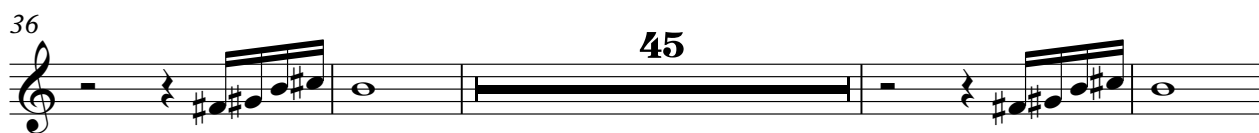
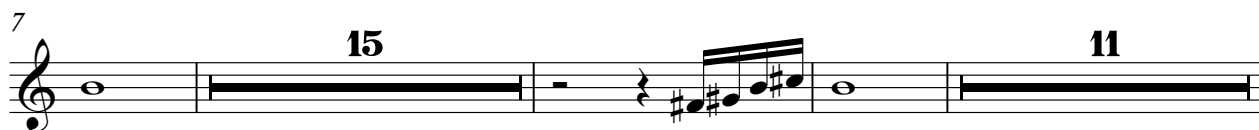

CANTAREEDA

88

Minghi - Cantare E D'amore

PAD

♩ = 90,001709
PAD 2

9

16

23

29

36

43

49

57

65

V.S.

2

PAD

72

79

86

Minghi - Cantare E D'amore

FANTASY

♩ = 90,001709
FANTASY

14

20

7

31

36

8

49

54

8

9

74

80

83

9

2

Minghi - Cantare E D'amore

SYNTH 1

♩ = 90,001709

SYNTH 1

2

5

8

11

14

17

20

23

26

29

V.S.

62

65

68

71

74

77

80

83

86

88

32

35

38

41

44

47

50

53

56

59

Minghi - Cantare E D'amore

SYNTH

♩ = 90,001709
SYNTH

53

55

57 9

68

70

72

74 19 2

Minghi - Cantare E D'amore

STRINGS

♩ = 90,001709
STRINGS 9

PIANO

Minghi - Cantare E D'amore

♩ = 90,001709

PIANO

V.S.

83

86

89
