

♩ = 148,000153

Clarinet in B♭

Percussion

Soprano Glockenspiel

Jazz Guitar

Jazz Guitar

Jazz Guitar

Banjo

Electric Bass

Alto

Percussive Organ

♩ = 148,000153
AKROPOLI

Celesta

Synth Brass

Viola

5

Cl.
Perc.
J. Gtr.
J. Gtr.
J. Gtr.
Ban.
E. Bass
Perc. Organ

9

Cl.
Perc.
J. Gtr.
J. Gtr.
J. Gtr.
Ban.
E. Bass
A.
Perc. Organ
Syn. Br.

24

29

34

Perc.

J. Gtr.

J. Gtr.

Ban.

E. Bass

A.

Syn. Br.

Vla.

40

Perc.

J. Gtr.

J. Gtr.

Ban.

E. Bass

A.

Syn. Br.

Vla.

45

Perc.

J. Gtr.

J. Gtr.

J. Gtr.

Ban.

E. Bass

A.

Syn. Br.

Vla.

49

Cl.

Perc.

J. Gtr.

J. Gtr.

J. Gtr.

Ban.

E. Bass

Perc. Organ

53

Perc.

J. Gtr.

J. Gtr.

Ban.

E. Bass

A.

Syn. Br.

58

Perc.

J. Gtr.

J. Gtr.

Ban.

E. Bass

A.

Syn. Br.

64

69

74

79

85 $\text{♩} = 76,000069$ $\text{♩} = 81,000084$

Perc.

J. Gtr.

Ban.

E. Bass

A.

Syn. Br.

Vla.

$\text{♩} = 76,000069$ $\text{♩} = 81,000084$

89 $\text{♩} = 86,000053$ $\text{♩} = 95,000145$ $\text{♩} = 105,0005000031$ $\text{♩} = 113,20021B7$ $\text{♩} = 141,000149,000214$

Perc.

J. Gtr.

J. Gtr.

Ban.

E. Bass

93 ♪ = 155,000305 ♪ = 166,000366 ♪ = 175,000076 ♪ = 185,000183 ♪ = 196,000296

Perc.

J. Gtr.

J. Gtr.

Ban.

E. Bass

97

Perc.

J. Gtr.

J. Gtr.

Ban.

E. Bass

101 ♩ = 126,000130 ♩ = 131,000076 ♩ = 140,000137 ♩ = 148,000153

Perc. Sop. Glock. J. Gtr. J. Gtr. Ban. E. Bass A. Cel. Syn. Br. Vla.

106

111

116

121

125

Cl.

Perc.

Sop. Glock.

J. Gtr.

J. Gtr.

J. Gtr.

Ban.

E. Bass

A.

Perc. Organ

Cel.

Syn. Br.

Vla.

Clarinet in B \flat

$\text{♩} = 148,000153$

7 41

51 $\text{♩} = 76,000000886,000053$

35

90 $\text{♩} = 95,0001065,00032,0004,379,305 = 145,000165,000366 = 175,0005,000183 \text{♩} = 196,000290$

5

101 $\text{♩} = 126,000130 \text{♩} = 131,000170,000137 \text{♩} = 148,000153$

2 22

Percussion

♩ = 148,000153

7

13

19

25

31

37

43

49

Percussion

55

61

67

73

79

85

$\text{♩} = 76,000069 = 81,000084 \text{ ♩} = 86,000053$

90

$\text{♩} = 95,000116 \text{ ♩} = 105,000107 \text{ ♩} = 115,000031 \text{ ♩} = 123,000217 \text{ ♩} = 141,000305 \text{ ♩} = 155,000305 \text{ ♩} = 166,000100$

94

$\text{♩} = 175,000076 \text{ ♩} = 185,000183 \text{ ♩} = 196,000290$

98

$\text{♩} = 126,000130 \text{ ♩} = 131,000076$

103

$\text{♩} = 140,000137 \text{ ♩} = 148,000153$

Percussion

109

115

121

125

Soprano Glockenspiel

♪ = 148,000153 ♪ = 76,000169000986,0005900145,000340022,006214 = 156,000

87

94 ♪ = 175,000076 ♪ = 185,000183 ♪ = 196,000290 ♪ = 126,000130

5

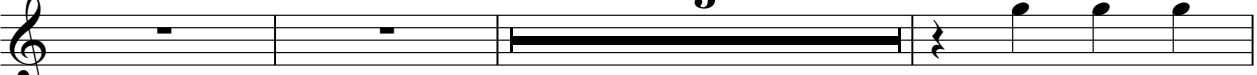

102 ♪ = 131,000076 ♪ = 140,000137 ♪ = 148,000153

2 **22**

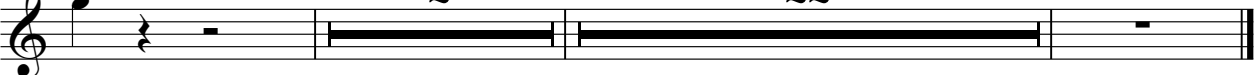

Jazz Guitar

♩ = 148,000153

7

14

19

26

31

36

41

46

49

3

3

3

Jazz Guitar

55

60

67

73

78

83

♩ = 76,0080,000084

♩ = 86,000053 ♩ = 95,000105 ♩ = 105,000100 ♩ = 117,5000123,0002200013741,00030549,000214

89

♩ = 155,00030 ♩ = 166,000366 ♩ = 175,000076 ♩ = 185,000183 ♩ = 196,000290

93

97

♩ = 126,000130 ♩ = 131,000076 ♩ = 140,000137 ♩ = 148,000153

101

107

112

117

122

125

Jazz Guitar

♩ = 148,000153

7

14

22

27

32

38

42

47

52

3

3

3

112

117

122

125

Jazz Guitar

♩ = 148,000153

88 ♩ = 76,0080,000084 = 86,05,00063,050 = 107 = 5,08,000000000,00214 = 151,00,000566175,000185,000183

96 ♩ = 196,0002106,000130 ♩ = 131,000,000137 ♩ = 148,000153

Banjo

♩ = 148,000153

7

13

19

25

31

37

43

49

Banjo

115

121

124

Electric Bass

♩ = 148,000153

8

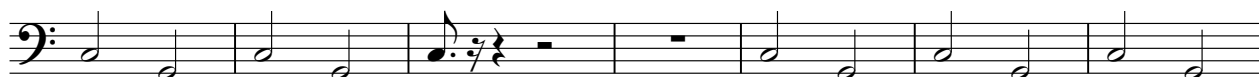

15

22

29

36

43

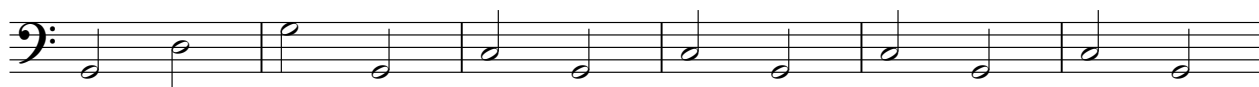

49

55

62

69

76

83

♩ = 76,00084 ♩ = 86,00005

90

97

♩ = 126,000130 ♩ = 131,000076 ♩ = 140,000137

104

♩ = 148,000153

111

118

Alto

♩ = 148,000153

9

15

22

29

36

43

6

54

61

65

Synth Brass

♩ = 148,000153

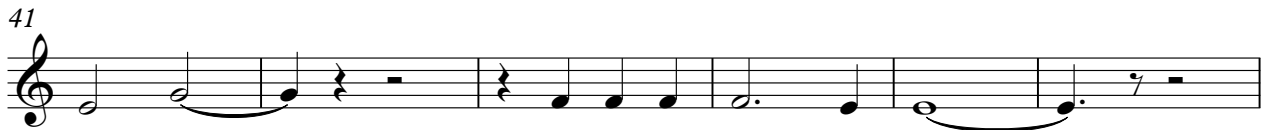

Viola

♩ = 148,000153

26

32

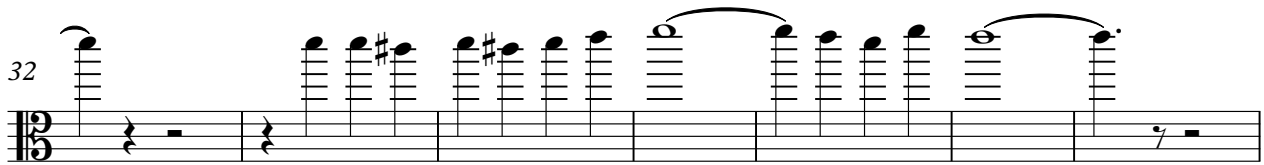

39

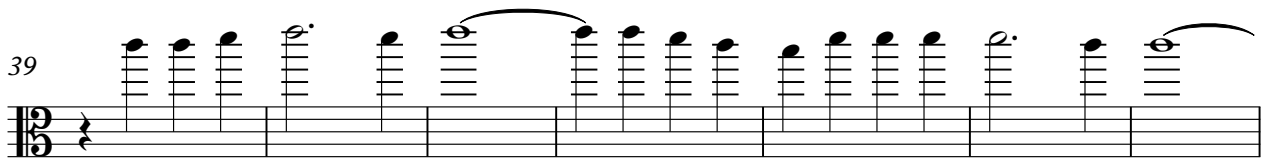

46

23

74

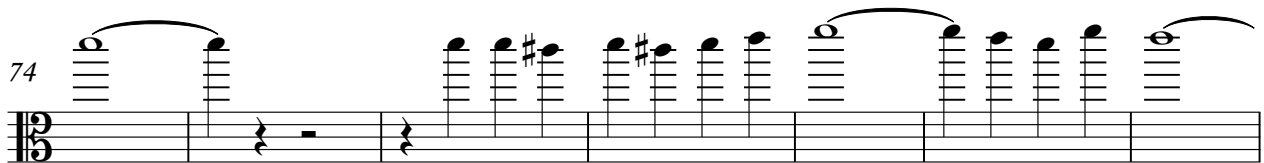

81

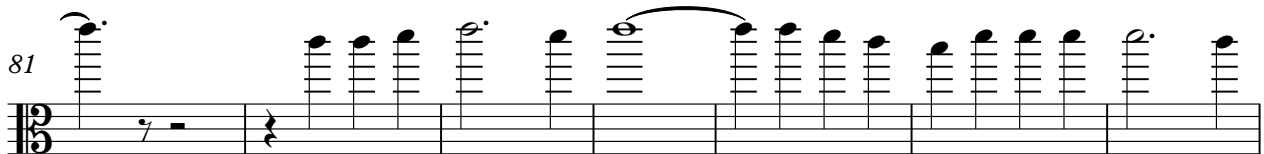

88

♩ = 76,0000000084 ♩ = 86,000053 ♩ = 95,000,000107 15,000,000137 ♩ = 119,000214

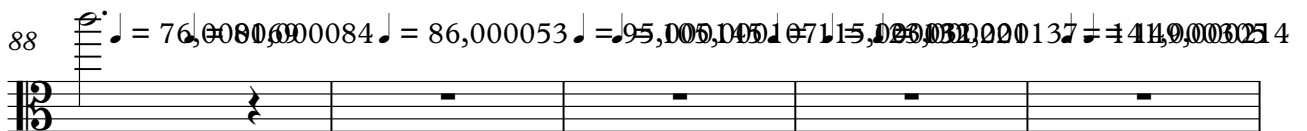

93

♩ = 155,000305 ♩ = 161,000300 ♩ = 185,000183 ♩ = 196,000290 ♩ = 126,000130

5

