

Madonna - Has To Be

♩ = 130,000137

MADONNA)|(ray of light

Percussion

i-am-omega@geocities.com

FX 1 (Rain)

FX 7 (Echoes)

♩ = 130,000137

2

MADONNA)|(ray of light

Perc.

Pad 3

i-am-omega@geocities.com

FX 1

FX 7

MADONNA)|(ray of light

4

Perc.

Pad 3

i-am-omega@geocities.com

FX 1

FX 7

MADONNA)|(ray of light

6

Perc.

Pad 3

i-am-omega@geocities.com

FX 1

FX 7

8

MADONNA)|(ray of light

Perc.

Pad 3

i-am-omega@geocities.com

FX 1

FX 7

10

MADONNA)|(ray of light

Perc.

Pad 3

i-am-omega@geocities.com

FX 1

FX 7

MADONNA)|(ray of light

12

Perc.

Pad 3

i-am-omega@geocities.com

FX 1

FX 7

14

MADONNA)|(ray of light

Perc.

Sequenced: Dan Carver

Pad 3

i-am-omega@geocities.com

FX 1

FX 7

16

MADONNA)|(ray of light

Perc.

Sequenced: Dan Carver

Pad 3

HAS TO BE (Gods above mix)

18

MADONNA)|(ray of light

Perc.

Sequenced: Dan Carver

Pad 3

HAS TO BE (Gods above mix)

20

MADONNA)|(ray of light

Perc.

Sequenced: Dan Carver

Pad 3

HAS TO BE (Gods above mix)

22

MADONNA)|(ray of light

Perc.

Sequenced: Dan Carver

Pad 3

HAS TO BE (Gods above mix)

24

MADONNA)|(ray of light

Perc.

Sequenced: Dan Carver

Pad 3

HAS TO BE (Gods above mix)

26

MADONNA)|(ray of light

Perc.

Sequenced: Dan Carver

Pad 3

HAS TO BE (Gods above mix)

28

Perc.

Sequenced: Dan Carver

Pad 3

HAS TO BE (Gods above mix)

30

Perc.

Sequenced: Dan Carver

Pad 3

HAS TO BE (Gods above mix)

32

Perc.

Sequenced: Dan Carver

Pad 3

HAS TO BE (Gods above mix)

34

Perc.

Perc.

E. Bass

Sequenced: Dan Carver

Pad 3

HAS TO BE (Gods above mix)

36

Perc.

Perc.

E. Bass

Sequenced: Dan Carver

Pad 3

HAS TO BE (Gods above mix)

38

Perc. 

Perc. 

E. Bass 

Sequenced: Dan Carver 

Pad 3 

HAS TO BE (Gods above mix) 

40

Perc. 

Perc. 

E. Bass 

Sequenced: Dan Carver 

Pad 3 

HAS TO BE (Gods above mix) 

42

Perc. 

Perc. 

E. Bass 

Sequenced: Dan Carver 

Pad 3 

HAS TO BE (Gods above mix) 

44

Perc. 

Perc. 

E. Bass 

Sequenced: Dan Carver 

Pad 3 

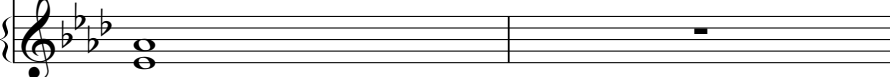
HAS TO BE (Gods above mix) 

46

Perc.

Perc.

E. Bass

Sequenced: Dan Carver

48

Perc.

Perc.

E. Bass

Sequenced: Dan Carver

50

MADONNA) | (ray of light

Perc.

Perc.

E. Bass

Sequenced: Dan Carver

Pad 3

3 3 3 3

52

MADONNA) | (ray of light

Perc.

Perc.

E. Bass

Sequenced: Dan Carver

Pad 3

3 3 3 3

54
MADONNA) | (ray of light

Perc.

Perc.

E. Bass

Sequenced: Dan Carver

Pad 3

3 3 3 3

56
MADONNA) | (ray of light

Perc.

Perc.

E. Bass

Sequenced: Dan Carver

Pad 3

3 3 3 3

58
MADONNA) | (ray of light

Perc.

Perc.

E. Bass

Sequenced: Dan Carver

Pad 3

3 3 3 3

60
MADONNA) | (ray of light

Perc.

Perc.

E. Bass

Sequenced: Dan Carver

Pad 3

3 3 3 3

HAS TO BE (Gods above mix)

62

MADONNA)|(ray of light

Perc.

Perc.

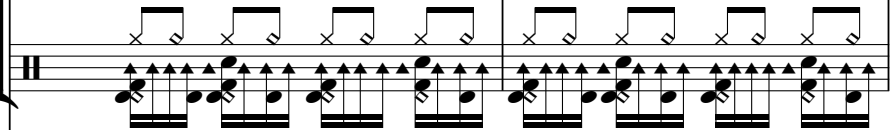

E. Bass

Sequenced: Dan Carver

Pad 3

HAS TO BE (Gods above mix)

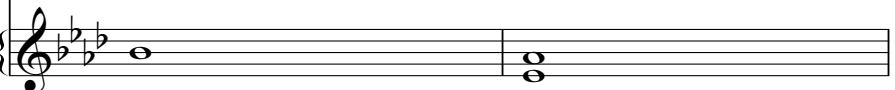

MADONNA)|(ray of light

64

Perc.

Perc.

E. Bass

Sequenced: Dan Carver

Pad 3

HAS TO BE (Gods above mix)

66

MADONNA)|(ray of light

Perc.

Perc.

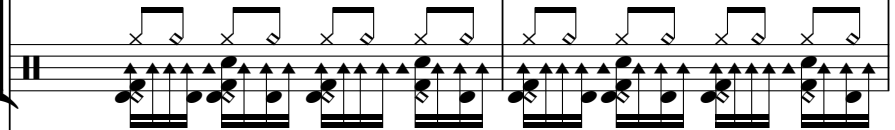

E. Bass

Sequenced: Dan Carver

Pad 3

HAS TO BE (Gods above mix)

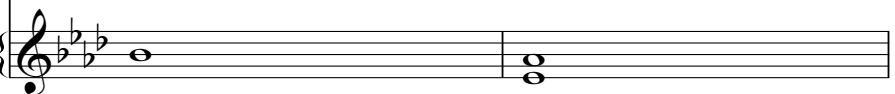

MADONNA)|(ray of light

68

Perc.

Perc.

E. Bass

Sequenced: Dan Carver

Pad 3

HAS TO BE (Gods above mix)

70

MADONNA) | (ray of light

Perc.

Perc.

E. Bass

Sequenced: Dan Carver

Pad 3

HAS TO BE (Gods above mix)

72

MADONNA) | (ray of light

Perc.

Perc.

E. Bass

MADONNA) | (ray of light

74

Perc.

Perc.

E. Bass

MADONNA) | (ray of light

76

Perc.

Perc.

E. Bass

78

MADONNA) | (ray of light

Perc.

Perc.

E. Bass

Sequenced: Dan Carver

HAS TO BE (Gods above mix)

81

MADONNA) | (ray of light

Perc.

Perc.

E. Bass

Sequenced: Dan Carver

Pad 3

HAS TO BE (Gods above mix)

MADONNA)|(ray of light

83

Perc.

Perc.

E. Bass

Sequenced: Dan Carver

Pad 3

HAS TO BE (Gods above mix)

85

MADONNA)|(ray of light

MADONNA)|(ray of light

87

Perc.

Perc.

E. Bass

Sequenced: Dan Carver

Pad 3

HAS TO BE (Gods above mix)

89

MADONNA)|(ray of light

- MADONNA)|(ray of light**: Melodic line in treble clef, starting with a quarter rest followed by a quarter note.
- Perc.**: Two percussion staves. The top staff has a rhythmic pattern of eighth notes with accents. The bottom staff has a complex rhythmic pattern with many eighth notes and accents.
- E. Bass**: Bass line in bass clef, consisting of quarter notes.
- Sequenced: Dan Carver**: Bass line in bass clef, consisting of quarter notes.
- Pad 3**: Pad part in treble clef, featuring triplet eighth notes.
- HAS TO BE (Gods above mix)**: Melodic line in treble clef, consisting of whole notes.

91

- Perc.**: Two percussion staves. The top staff has a rhythmic pattern of eighth notes with accents. The bottom staff has a complex rhythmic pattern with many eighth notes and accents.
- E. Bass**: Bass line in bass clef, consisting of quarter notes.
- Sequenced: Dan Carver**: Bass line in bass clef, consisting of quarter notes.
- Pad 3**: Pad part in treble clef, featuring triplet eighth notes.
- HAS TO BE (Gods above mix)**: Melodic line in treble clef, consisting of whole notes.

93

MADONNA) | (ray of light

Perc.

Perc.

E. Bass

Sequenced: Dan Carver

Pad 3

Pad 6

HAS TO BE (Gods above mix)

95

MADONNA) | (ray of light

Perc.

Perc.

E. Bass

Pad 6

97
MADONNA) | (ray of light

Perc.

Perc.

E. Bass

Pad 6

99
MADONNA) | (ray of light

Perc.

Perc.

E. Bass

Pad 6

MADONNA) | (ray of light

101

Perc.

Perc.

E. Bass

Pad 6

MADONNA) | (ray of light

103

Perc.

Perc.

E. Bass

Pad 6

105

MADONNA) | (ray of light

Perc.

Perc.

E. Bass

Pad 6

107

MADONNA) | (ray of light

Perc.

Perc.

E. Bass

Pad 6

109

MADONNA) | (ray of light

Perc.

Perc.

E. Bass

Pad 6

111

MADONNA) | (ray of light

Perc.

Perc.

E. Bass

Pad 6

113

MADONNA) | (ray of light

Perc.

Perc.

E. Bass

Pad 6

115

MADONNA) | (ray of light

Perc.

Perc.

E. Bass

Pad 6

117

MADONNA)|(ray of light

Perc.

Perc.

E. Bass

Sequenced: Dan Carver

Pad 6

HAS TO BE (Gods above mix)

119

Perc.

Perc.

E. Bass

Sequenced: Dan Carver

HAS TO BE (Gods above mix)

121

Perc.

Perc.

E. Bass

Sequenced: Dan Carver

HAS TO BE (Gods above mix)

123

Perc.

Perc.

E. Bass

Sequenced: Dan Carver

HAS TO BE (Gods above mix)

MADONNA)|(ray of light

125

Perc.

Perc.

E. Bass

Sequenced: Dan Carver

Pad 3

HAS TO BE (Gods above mix)

127

MADONNA)|(ray of light

- Sequenced: Dan Carver:** A staff in bass clef with a key signature of three flats, containing a bass line similar to the E. Bass part.

129

MADONNA)|(ray of light

- Sequenced: Dan Carver:** A staff in bass clef with a key signature of three flats, containing a simple bass line.

131

MADONNA)|(ray of light

- Sequenced: Dan Carver:** A staff in bass clef with a key signature of two flats, featuring a bass line.

MADONNA)|(ray of light

133

Perc.

Perc.

E. Bass

Sequenced: Dan Carver

Pad 3

HAS TO BE (Gods above mix)

135

MADONNA)|(ray of light

Perc.

Perc.

E. Bass

Sequenced: Dan Carver

Pad 3

HAS TO BE (Gods above mix)

137

Perc.

Pad 3

HAS TO BE (Gods above mix)

139

Perc.

HAS TO BE (Gods above mix)

141

Perc.

143

Perc.

MADONNA) | (ray of light Madonna - Has To Be

♩ = 130,000137

7

12

17

24

51

58

64

69

75

81

87

95

103

110

115

127

132

Percussion

Madonna - Has To Be

♩ = 130,000137

33

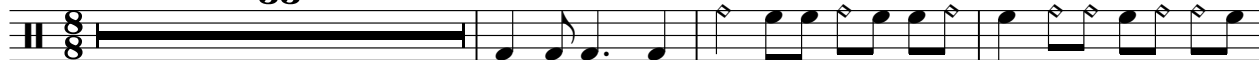

37

41

45

49

53

57

61

65

69

V.S.

73

77

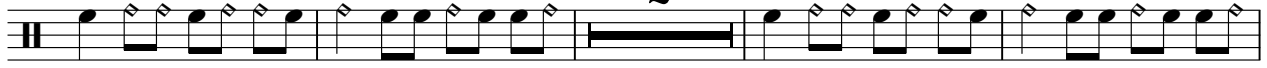

83

87

91

95

99

103

107

111

115

119

123

127

131

134

Madonna - Has To Be

Percussion

♩ = 130,000137

V.S.

Percussion

21

23

25

27

29

31

33

35

37

39

Percussion

41

43

45

47

49

51

53

55

57

Percussion

61

63

65

67

69

71

73

75

77

82

84

86

88

90

94

96

98

100

102

104

V.S.

Percussion

126

128

130

132

134

136

138

140

142

Electric Bass

Madonna - Has To Be

♩ = 130,000137

34

39

45

51

57

63

69

75

81

87

V.S.

93

99

105

111

117

123

129

134

Sequenced: Dan Carver

Madonna - Has To Be

♩ = 130,000137

14

19

24

29

34

39

44

49

54

59

V.S.

64

69

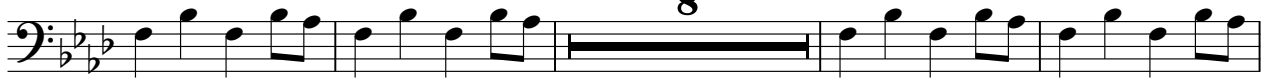

81

86

91

118

123

128

133

Pad 3 (Polysynth)

Madonna - Has To Be

♩ = 130,000137

2

3 3 3 3 3 3

6

3 3 3 3 3 3 3 3

10

3 3 3 3 3 3 3 3

14

3 3 3 3 3 3 3 3

18

3 3 3 3 3 3 3 3

22

3 3 3 3 3 3 3 3

26

3 3 3 3 3 3 3 3

30

3 3 3 3 3 3 3 3

34

3 3 3 3 3 3 3 3

38

3 3 3 3 3 3 3 3

V.S.

Pad 3 (Polysynth)

42

3 3 3 3 3 3 5

50

3 3 3 3 3 3 3 3

54

3 3 3 3 3 3 3 3

58

3 3 3 3 3 3 3 3

62

3 3 3 3 3 3 3 3

66

3 3 3 3 3 3 3 3

70

3 3 10 3 3 3 3

83

3 3 3 3 3 3 3 3

87

3 3 3 3 3 3 3 3

91

3 3 3 3 3 3 32

Pad 3 (Polysynth)

3

126

130

134

137

♩ = 130,000137

93

96

100

104

108

112

116

26

HAS TO BE (Gods above mix) Madonna - Has To Be

♩ = 130,000137

15

23

32

41

15

63

71

8

86

94

23

124

133

4

Madonna - Has To Be

♩ = 130,000137

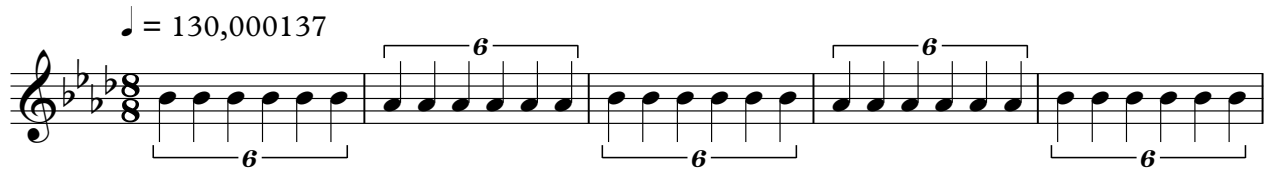

6

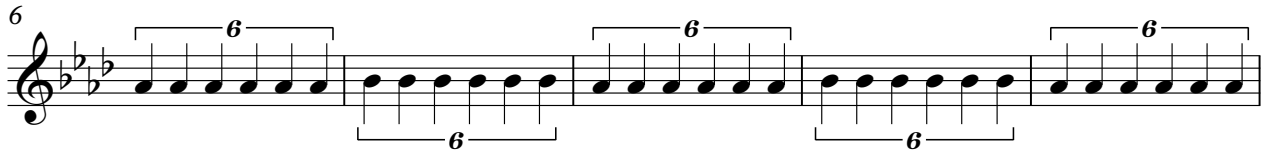

11

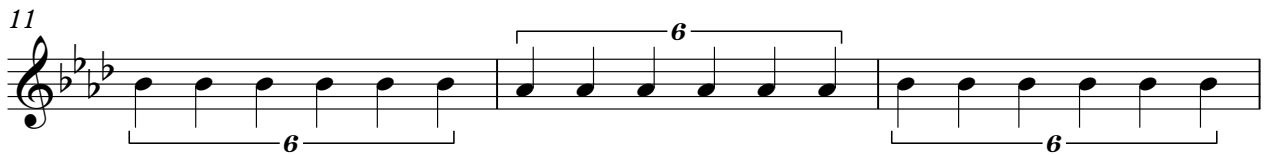

14

128

FX 1 (Rain)

Madonna - Has To Be

♩ = 130,000137

10

128

FX 7 (Echoes)

Madonna - Has To Be

♩ = 130,000137

7

13

