

# Missy Elliot - Sock It To Me

♩ = 83,000183

♩ = 83,000183

3

trompet

trombone

drums

piano

fingerbas

brass1

5

trompet

trombone

drums

piano

fingerbas

brass1

7

trompet

trombone

drums

piano

fingerbas

brass1

9

drums

piano

fingerbas

synstr2

11

drums

piano

fingerbas

synstr2

13

drums

piano

fingerbas

synstr2

15

drums

piano

fingerbas

synstr2

17

trompet

trombone

drums

piano

fingerbas

brass1

19

trompet

trombone

drums

piano

fingerbas

brass1

21

trompet

trombone

drums

piano

fingerbas

brass1

23

trompet

trombone

drums

piano

fingerbas

brass1

25

drums

piano

fingerbas

synstr2

27

drums

piano

fingerbas

synstr2

29

drums

piano

fingerbas

synstr2

31

drums

piano

fingerbas

synstr2

33

trompet

trombone

drums

piano

fingerbas

brass1

35

trompet

trombone

drums

piano

fingerbas

brass1

37

trompet

trombone

drums

piano

fingerbas

brass1

39

trompet

trombone

drums

piano

fingerbas

brass1

41

trompet

trombone

drums

piano

fingerbas

brass1

43

trompet

trombone

drums

piano

fingerbas

brass1

45

trompet

trombone

drums

piano

fingerbas

brass1

47

trompet

trombone

drums

piano

fingerbas

brass1

49

trompet

trombone

drums

piano

fingerbas

brass1

51

trompet

trombone

drums

piano

fingerbas

brass1

53

trompet

trombone

drums

piano

fingerbas

brass1

55

trompet

trombone

drums

piano

fingerbas

brass1

57

trompet

trombone

drums

piano

fingerbas

brass1

59

trompet

trombone

drums

piano

fingerbas

brass1

61

trompet

trombone

drums

piano

fingerbas

brass1

63

trompet

trombone

drums

piano

fingerbas

brass1

65

drums

piano

fingerbas

synstr2

67

drums

piano

fingerbas

synstr2

69

drums

piano

fingerbas

synstr2

71

drums

piano

fingerbas

synstr2

73

drums

piano

fingerbas

synstr2

75

drums

piano

fingerbas

synstr2

77

drums

fingerbas

80

trompet

trombone

drums

piano

fingerbas

brass1

82

trompet

trombone

drums

piano

fingerbas

brass1

84

trompet

trombone

drums

piano

fingerbas

brass1

86

trompet

trombone

drums

piano

fingerbas

brass1

88

trompet

trombone

drums

piano

fingerbas

brass1

Detailed description of the musical score for measures 88 and 89:

- Measure 88:**
- Measure 89:**

# Missy Elliot - Sock It To Me

trompet

♩ = 83,000183

5

9

20

25

36

41

45

49

53

V.S.

57

61

65

**16**

84

87

2

trombone

57

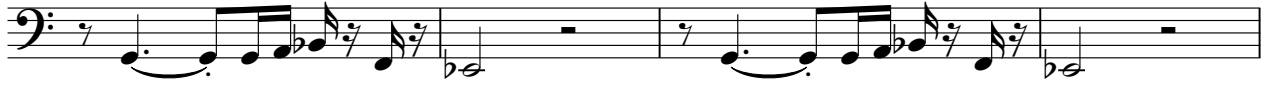

61

65

**16**

84

87

# Missy Elliot - Sock It To Me

drums

♩ = 83,000183

4

7

10

13

16

19

22

25

28

V.S.

31

35

38

41

45

48

51

54

57

60

63

66

70

73

76

79

83

86

# Missy Elliot - Sock It To Me

piano

♩ = 83,000183

3

5

7

10

12

14

16

18

20

V.S.

22

24

26

28

30

32

34

36

38

40

42

44

46

48

50

52

54

56

58

60

62

64

66

68

70

72

74

76

82

84

♩ = 83,000183

8

11

13

15

25

27

29

31

32

65

67

69

71

74

76

Missy Elliot - Sock It To Me

brass1

♩ = 83,000183

5  
9  
20  
25  
36  
41  
45  
49  
53

V.S.

57

61

65

**16**

84

87
