

# Missy Elliot e Ciara - Lose Control

♩ = 125,000000

2

5

Lose

Lose

Lose

Lose

6

Lose

Lose

Lose

Lose

7

8

9

Lose

Lose

Lose

Lose

10

Lose

Lose

Lose

Lose

11

12

13

14

15

16

17

18

19

20

21

22

23

24

25

26

27

28

29

30

31

32

33

34

35

36

37

38

39

40

41

Lose

Lose

Lose

Lose

42

Lose

Lose

Lose

Lose

43

44

45

Lose

Lose

Lose

Lose

6

6

3

7

7

46

Lose

Lose

Lose

Lose

6

6

3

7

7

47

48

49

50

51

52

53

Lose

Lose

Lose

Lose

Lose

54

Lose

Lose

Lose

Lose

Lose

55

56

57

Lose

Lose

Lose

Lose

58

Lose

Lose

Lose

Lose

59

60

63

64

65

66

67

68

69

Lose

Lose

Lose

Lose

Lose

70

Lose

Lose

Lose

Lose

Lose

71

72

73

Lose

Lose

Lose

Lose

74

Lose

Lose

Lose

Lose

75

76

77

Lose

Lose

Lose

Lose

Lose

6

6

3

7

7

78

Lose

Lose

Lose

Lose

Lose

6

6

3

7

7

79

80

81

82

83

84

85

86

87

88

91

92

93

94

95

96

Lose

Lose

Lose

Lose

6

6

3

# Missy Elliot e Ciara - Lose Control

Lose

♩ = 125,000000

4

7

10

13

16

19

22

25

28

V.S.

V.S.

4

# Lose

91

94

# Missy Elliot e Ciara - Lose Control

Lose

♩ = 125,000000

2

3

4

5

6

7

9

10

11

V.S.

92

93

94

95

81

83

85

87

89

91

93

95

# Missy Elliot e Ciara - Lose Control

Lose

♩ = 125,000000

7

13

19

25

31

37

44

50

56

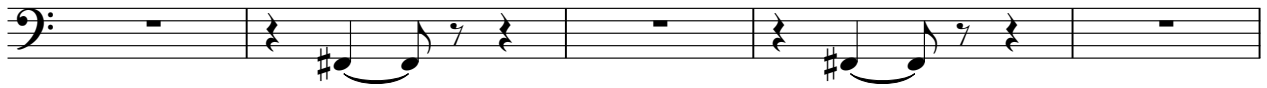

61

67

74

80

87

# Missy Elliot e Ciara - Lose Control

Lose

♩ = 125,000000

4

8

12

16

20

24

28

32

36

V.S.

80

84

88

92

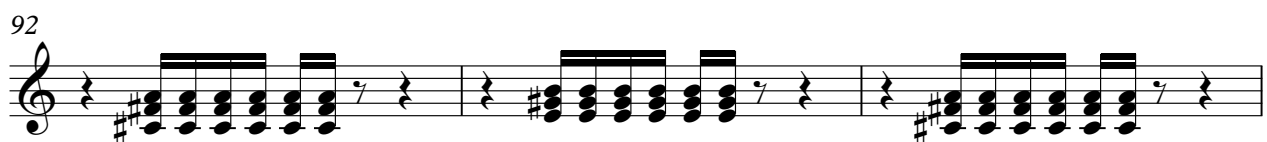

95

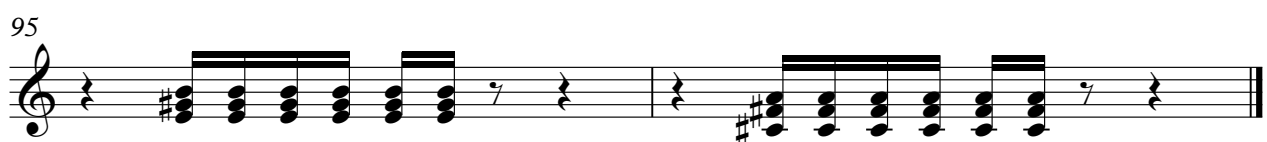
