

Mistura de Ritmos - Libera o Toin

♩ = 99,000099

tk10

teclados

tk12

Jalmir

tk11

tk13

tk14

♩ = 99,000099

3

tk10

teclados

tk12

Jalmir

tk11

tk13

tk14

5

tk10

teclados

tk12

Jalmir

tk11

tk13

tk14

7

tk10

teclados

tk12

Jalmir

tk11

tk13

tk14

9

tk10

teclados

tk12

Jalmir

tk11

tk13

tk14

11

tk10

teclados

tk12

tk11

tk13

tk14

12

tk10

teclados

tk12

tk11

tk13

tk14

14

tk10

teclados

tk12

tk11

tk13

tk14

15

tk10

teclados

tk12

tk11

tk13

tk14

16

tk10

teclados

tk12

tk11

tk13

tk14

18

tk10

teclados

tk12

tk11

tk13

tk14

20

tk10

teclados

tk12

tk11

tk13

tk14

22

tk10

teclados

tk12

tk11

tk13

tk14

24

tk10

teclados

tk12

tk11

tk13

tk14

26

tk10

teclados

tk12

tk11

tk13

tk14

27

tk10

teclados

tk12

tk11

tk13

tk14

28

tk10

teclados

tk12

tk11

tk13

tk14

30

tk10

teclados

tk12

tk11

tk13

tk14

32

tk10

teclados

tk12

tk11

tk13

tk14

33

tk10

teclados

tk12

tk11

tk13

tk14

34

tk10

teclados

tk12

Jalmir

tk11

tk13

tk14

35

tk10

teclados

tk12

Jalmir

tk11

tk13

tk14

36

tk10

teclados

tk12

Jalmir

tk11

tk13

tk14

38

tk10

teclados

tk12

Jalmir

tk11

tk13

tk14

40

tk10

teclados

tk12

Jalmir

tk11

tk13

tk14

42

tk10

teclados

tk12

Jalmir

tk11

tk13

tk14

43

tk10

teclados

tk12

tk11

tk13

tk14

45

tk10

teclados

tk12

tk11

tk13

tk14

47

tk10

teclados

tk12

tk11

tk13

tk14

49

tk10

teclados

tk12

tk11

tk13

tk14

51

tk10

teclados

tk12

tk11

tk13

tk14

52

tk10

teclados

tk12

tk11

tk13

tk14

54

tk10

teclados

tk12

tk11

tk13

tk14

55

tk10

teclados

tk12

tk11

tk13

tk14

57

tk10

teclados

tk12

Jalmir

tk11

tk13

tk14

59

tk10

teclados

tk12

Jalmir

tk11

tk13

tk14

61

tk10

teclados

tk12

Jalmir

tk11

tk13

tk14

63

tk10

teclados

tk12

Jalmir

tk11

tk13

tk14

65

tk10

teclados

tk12

Jalmir

tk11

tk13

tk14

66

tk10

teclados

tk12

Jalmir

tk11

tk13

tk14

Mistura de Ritmos - Libera o Toin

tk10

$\text{♩} = 99,000099$

4

6

8

10

12

14

16

18

20

V.S.

4

tk10

62

64

66

teclados

Mistura de Ritmos - Libera o Toin

♩ = 99,000099

V.S.

2

teclados

61

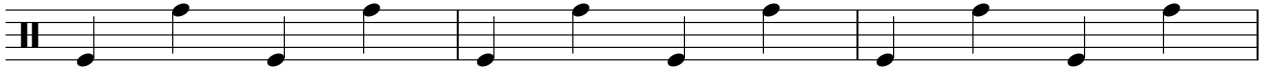

64

Mistura de Ritmos - Libera o Toin

tk12

♩ = 99,000099

2

5

8

11

14

17

20

23

26

29

V.S.

62

65

♩ = 99,000099

4

7

10 **23**

35

38

41 **15**

59

62

64

27

29

31

33

35

38

41

44

47

50

♩ = 99,000099

2

5

7

9

11

13

15

17

V.S.

19

21

23

25

27

29

31

33

35

37

39

41

43

45

47

49

V.S.

51

53

55

57

59

61

63

65

♩ = 99,000099

2

8

13

19

24

30

35

42

47

52

58

64
