

Mitch Miller - The Yellow Rose Of Texas

♩ = 120,000066

DRUMS

VIBRAPHONE

MELODY

MUTED GTR

BANJO

FINGERDBAS

♩ = 120,000066

SYN STRING

♩ = 120,000000
♩ = 107,001465

STRINGS

3

5

DRUMS

VIBRAPHONE

MELODY

MUTED GTR

BANJO

FINGERDBAS

SYN STRING

STRINGS

7

DRUMS

MELODY

MUTED GTR

BANJO

FINGERDBAS

SYN STRING

10

DRUMS

MELODY

MUTED GTR

BANJO

FINGERDBAS

SYN STRING

12

DRUMS

MELODY

MUTED GTR

BANJO

FINGERDBAS

SYN STRING

14

DRUMS
VIBRAPHONE
MELODY
MUTED GTR
BANJO
FINGERDBAS
SYN STRING
STRINGS

16

DRUMS
VIBRAPHONE
MELODY
MUTED GTR
BANJO
FINGERDBAS
SYN STRING
STRINGS

18

DRUMS

VIBRAPHONE

MELODY

MUTED GTR

BANJO

FINGERDBAS

SYN STRING

STRINGS

20

DRUMS

VIBRAPHONE

MELODY

MUTED GTR

BANJO

FINGERDBAS

SYN STRING

STRINGS

22

DRUMS

MELODY

MUTED GTR

BANJO

FINGERDBAS

SYN STRING

STRINGS

24

DRUMS

VIBRAPHONE

MELODY

MUTED GTR

BANJO

FINGERDBAS

SYN STRING

STRINGS

26

DRUMS

VIBRAPHONE

MELODY

MUTED GTR

BANJO

FINGERDBAS

SYN STRING

STRINGS

28

DRUMS

VIBRAPHONE

MELODY

MUTED GTR

BANJO

FINGERDBAS

SYN STRING

STRINGS

30

DRUMS

VIBRAPHONE

MELODY

MUTED GTR

BANJO

FINGERDBAS

SYN STRING

STRINGS

32

DRUMS

MELODY

MUTED GTR

BANJO

FINGERDBAS

SYN STRING

35

DRUMS

MELODY

MUTED GTR

BANJO

FINGERDBAS

SYN STRING

37

DRUMS

MELODY

MUTED GTR

BANJO

FINGERDBAS

SYN STRING

39

DRUMS

VIBRAPHONE

MELODY

MUTED GTR

BANJO

FINGERDBAS

SYN STRING

STRINGS

42

DRUMS

MELODY

MUTED GTR

BANJO

FINGERDBAS

SYN STRING

STRINGS

44

DRUMS

VIBRAPHONE

MELODY

MUTED GTR

BANJO

FINGERDBAS

SYN STRING

STRINGS

46

DRUMS

MELODY

MUTED GTR

BANJO

FINGERDBAS

SYN STRING

STRINGS

48

DRUMS

VIBRAPHONE

MELODY

MUTED GTR

BANJO

FINGERDBAS

SYN STRING

STRINGS

50

DRUMS

VIBRAPHONE

MELODY

MUTED GTR

BANJO

FINGERDBAS

SYN STRING

STRINGS

52

DRUMS

VIBRAPHONE

MELODY

MUTED GTR

BANJO

FINGERDBAS

SYN STRING

STRINGS

54

DRUMS

VIBRAPHONE

MELODY

MUTED GTR

BANJO

FINGERDBAS

SYN STRING

STRINGS

56

DRUMS

VIBRAPHONE

MELODY

MUTED GTR

BANJO

FINGERDBAS

SYN STRING

STRINGS

58

DRUMS

MELODY

MUTED GTR

BANJO

FINGERDBAS

SYN STRING

60

DRUMS

MELODY

MUTED GTR

BANJO

FINGERDBAS

SYN STRING

62

DRUMS

MELODY

MUTED GTR

BANJO

FINGERDBAS

SYN STRING

64

DRUMS

MELODY

MUTED GTR

BANJO

FINGERDBAS

SYN STRING

STRINGS

66

DRUMS

VIBRAPHONE

MELODY

MUTED GTR

BANJO

FINGERDBAS

SYN STRING

STRINGS

68

DRUMS

VIBRAPHONE

MELODY

MUTED GTR

BANJO

FINGERDBAS

SYN STRING

STRINGS

70

DRUMS

VIBRAPHONE

MELODY

MUTED GTR

BANJO

FINGERDBAS

SYN STRING

STRINGS

72

DRUMS

VIBRAPHONE

MELODY

MUTED GTR

BANJO

FINGERDBAS

SYN STRING

STRINGS

74

DRUMS

VIBRAPHONE

MELODY

MUTED GTR

BANJO

FINGERDBAS

SYN STRING

STRINGS

76

DRUMS

VIBRAPHONE

MELODY

MUTED GTR

BANJO

FINGERDBAS

SYN STRING

STRINGS

78

DRUMS

VIBRAPHONE

MELODY

MUTED GTR

BANJO

FINGERDBAS

SYN STRING

STRINGS

80

DRUMS

VIBRAPHONE

MUTED GTR

BANJO

FINGERDBAS

SYN STRING

STRINGS

81

DRUMS

VIBRAPHONE

MUTED GTR

BANJO

FINGERDBAS

SYN STRING

STRINGS

DRUMS

Mitch Miller - The Yellow Rose Of Texas

♩ = 100,000066

7

10

13

16

19

22

25

28

31

V.S.

34

37

40

43

46

49

52

55

58

61

DRUMS

64

67

70

73

76

79

81

VIBRAPHONE

Mitch Miller - The Yellow Rose Of Texas

♩ = 100,000066

4

6 8

16 2

21 3

28

32 8 2

44 3

50

55 9

VIBRAPHONE

66

70

74

78

81

MELODY

Mitch Miller - The Yellow Rose Of Texas

♩ = 100,000066

4

9

13

17

21

25

28

31

35

39

43

47

52

57

61

65

69

MELODY

73

77

4

Mitch Miller - The Yellow Rose Of Texas

MUTED GTR

♩ = 100,000066

7

9

11

14

16

18

20

23

27

MUTED GTR

30

32

35

37

40

43

45

48

53

56

58

60

62

66

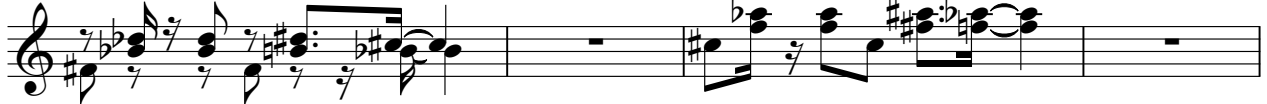

70

74

78

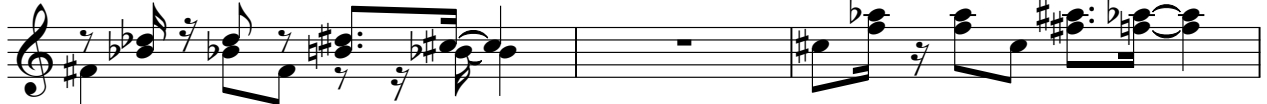

81

Mitch Miller - The Yellow Rose Of Texas

BANJO

♩ = 100,000065

8

11

14

17

20

23

27

30

33

V.S.

36

39

42

45

48

52

55

58

61

64

BANJO

68

72

76

79

♩ = 100,000000

2

FINGERDBAS

52

57

62

67

72

78

Mitch Miller - The Yellow Rose Of Texas

SYN STRING

♩ = 100,000066

9

17

23

27

32

39

45

49

52

V.S.

56

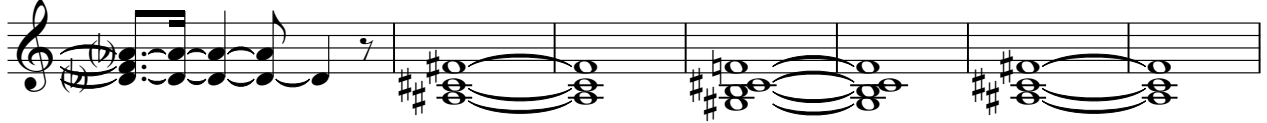

63

67

71

75

79

Mitch Miller - The Yellow Rose Of Texas

STRINGS

♩ = 100,000♩66

3

5

8

16

23

28

32

45

51

56

7

66

2

STRINGS

70

74

78

81
