

# Madonna - Holiday

♩ = 123,000221

Percussion

Elec. Piano

3

Percussion

Elec. Piano

Brass

Strings

5

Percussion

Elec. Piano

Brass

Strings

7

Percussion

Guitar

Bass

Elec. Piano

Brass

Strings

9

Drums

Percussion

Bass

Elec. Piano

10

Drums

Percussion

Bass

Elec. Piano

11

Drums

Percussion

Bass

Elec. Piano

12

Drums

Percussion

Bass

Elec. Piano

Brass

13

Drums

Percussion

Guitar

Bass

Elec. Piano

Brass

14

Drums

Percussion

Guitar

Bass

Elec. Piano

Brass

15

Drums

Percussion

Guitar

Bass

Elec. Piano

Brass

16

Madonna

Drums

Percussion

Guitar

Bass

Elec. Piano

Brass

Strings

18

Madonna

Drums

Percussion

Guitar

Bass

Elec. Piano

Brass

Strings

20

Madonna

Drums

Percussion

Guitar

Bass

Elec. Piano

Brass

Strings

22

Madonna

Drums

Percussion

Guitar

Bass

Elec. Piano

Brass

Strings

24

Madonna

Drums

Percussion

Guitar

Bass

Elec. Piano

Brass

Strings

26

Madonna

Drums

Percussion

Guitar

Bass

Elec. Piano

Brass

Strings

28

Madonna

Drums

Percussion

Guitar

Bass

Elec. Piano

Brass

Strings

30

Madonna  
Drums  
Percussion  
Guitar  
Bass  
Elec. Piano  
Brass  
Strings

32

Madonna  
Drums  
Percussion  
Guitar  
Bass  
Elec. Piano

34

Madonna  
Drums  
Percussion  
Guitar  
Bass  
Elec. Piano

36

Madonna  
Drums  
Percussion  
Guitar  
Bass  
Elec. Piano

38

Madonna  
Drums  
Percussion  
Guitar  
Bass  
Elec. Piano

40

Madonna  
Drums  
Percussion  
Guitar  
Bass  
Elec. Piano  
Strings

42

Madonna

Drums

Percussion

Guitar

Bass

Elec. Piano

Strings

44

Madonna

Drums

Percussion

Guitar

Bass

Elec. Piano

Strings

46

Madonna  
Drums  
Percussion  
Guitar  
Bass  
Elec. Piano

48

Madonna  
Drums  
Percussion  
Guitar  
Bass  
Elec. Piano  
Brass  
Strings

50

Madonna

Drums

Percussion

Guitar

Bass

Elec. Piano

Brass

Strings

52

Madonna

Drums

Percussion

Guitar

Bass

Elec. Piano

Brass

Strings

54

Madonna

Drums

Percussion

Guitar

Bass

Elec. Piano

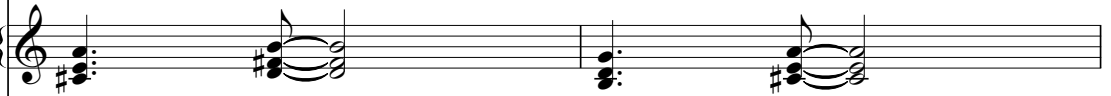

Brass

Strings

56

Madonna

Drums

Percussion

Guitar

Bass

Elec. Piano

Brass

Strings

58

Drums

Percussion

Guitar

Bass

Elec. Piano

Brass

Strings

60

Madonna  
Drums  
Percussion  
Guitar  
Bass  
Elec. Piano

62

Madonna  
Drums  
Percussion  
Guitar  
Bass  
Elec. Piano

64

Madonna  
Drums  
Percussion  
Guitar  
Bass  
Elec. Piano

66

Madonna  
Drums  
Percussion  
Guitar  
Bass  
Elec. Piano

68

Madonna  
Drums  
Percussion  
Guitar  
Bass  
Elec. Piano  
Strings

70

Madonna  
Drums  
Percussion  
Guitar  
Bass  
Elec. Piano  
Strings

72

Madonna  
Drums  
Percussion  
Guitar  
Bass  
Elec. Piano  
Strings

74

Madonna  
Drums  
Percussion  
Guitar  
Bass  
Elec. Piano  
Strings

76

Madonna

Drums

Percussion

Guitar

Bass

Elec. Piano

Brass

Strings

78

Madonna

Drums

Percussion

Guitar

Bass

Elec. Piano

Brass

Strings

80

Madonna

Drums

Percussion

Guitar

Bass

Elec. Piano

Brass

Strings

82

Madonna

Drums

Percussion

Guitar

Bass

Elec. Piano

Brass

Strings

84

Madonna

Drums

Percussion

Guitar

Bass

Elec. Piano

Brass

Strings

Detailed description of measures 84-85: Madonna's part consists of a single note on a treble clef staff. The Drums part features a steady rhythm with a snare drum and a kick drum. The Percussion part has a complex, syncopated pattern. The Guitar part is a complex, multi-measure rest followed by a series of chords and single notes. The Bass part has a simple, rhythmic line. The Elec. Piano part has a series of chords. The Brass part has a simple, rhythmic line. The Strings part has a simple, rhythmic line.

86

Drums

Percussion

Guitar

Bass

Elec. Piano

Brass

Strings

Detailed description of measures 86-87: The Drums part continues with a steady rhythm. The Percussion part has a complex, syncopated pattern. The Guitar part is a complex, multi-measure rest followed by a series of chords and single notes. The Bass part has a simple, rhythmic line. The Elec. Piano part has a series of chords. The Brass part has a simple, rhythmic line. The Strings part has a simple, rhythmic line.

88

Drums

Percussion

Guitar

Bass

Elec. Piano

Brass

Strings

90

Drums

Percussion

Guitar

Bass

Elec. Piano

Brass

Strings

92

Madonna

Drums

Percussion

Guitar

Bass

Elec. Piano

Brass

Strings

94

Madonna

Drums

Percussion

Bass

96

Madonna

Drums

Percussion

98

Madonna

Drums

Percussion

100

Madonna

Drums

Percussion

Guitar

Bass

Elec. Piano

Brass

Strings

102

Madonna

Drums

Percussion

Guitar

Bass

Elec. Piano

Brass

Strings

104

Madonna

Drums

Percussion

Guitar

Bass

Elec. Piano

Brass

Strings

106

Madonna

Drums

Percussion

Guitar

Bass

Elec. Piano

Brass

Strings

108

Madonna

Drums

Percussion

Guitar

Bass

Elec. Piano

Brass

Strings

110

Madonna

Drums

Percussion

Guitar

Bass

Elec. Piano

Brass

Strings

112

Madonna

Drums

Percussion

Guitar

Bass

Elec. Piano

Brass

Strings

114

Madonna

Drums

Percussion

Guitar

Bass

Elec. Piano

Brass

Strings

116

Madonna

Drums

Percussion

Guitar

Bass

Elec. Piano

Brass

Strings

118

Madonna

Drums

Percussion

Guitar

Bass

Elec. Piano

Brass

Strings

120

Madonna

Drums

Percussion

Guitar

Bass

Elec. Piano

Brass

Strings

122

Madonna

Drums

Percussion

Guitar

Bass

Elec. Piano

Brass

Strings

124

Madonna

Drums

Percussion

Guitar

Bass

Elec. Piano

Brass

Strings

126

Madonna

Drums

Percussion

Guitar

Bass

Elec. Piano

Brass

Strings

128

Madonna

Drums

Percussion

Guitar

Bass

Elec. Piano

Brass

Strings

130

Madonna

Drums

Percussion

Guitar

Bass

Elec. Piano

Brass

Strings

132

Drums

Percussion

Guitar

Bass

Elec. Piano

Brass

Strings

134

Drums

Percussion

Guitar

Bass

Brass

Strings

136

Drums

Percussion

Guitar

Bass

Brass

Strings

138

Percussion

Guitar

Bass

Brass

Strings

139

Drums

Percussion

Guitar

Bass

Brass

Strings

♩ = 123,000221

15

20

25

29

33

37

41

46

50

54

3

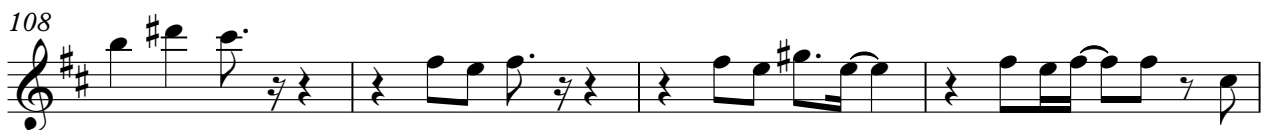
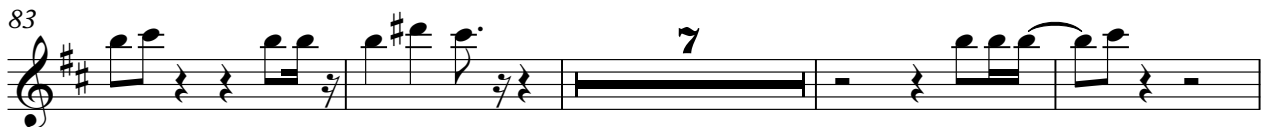
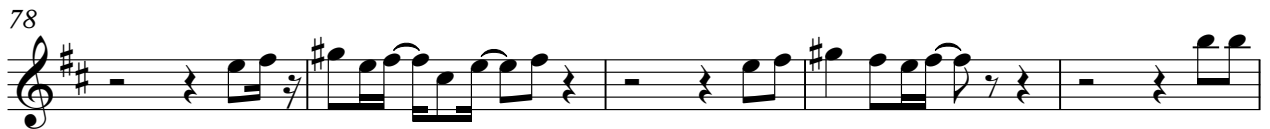

112

116

120

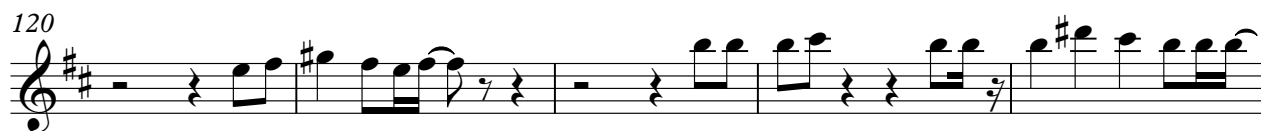

125

129

# Madonna - Holiday

## Drums

♩ = 123,000221

8

13

19

25

31

37

43

49

55

60

V.S.

66

72

78

84

90

96

102

108

114

120

126

132

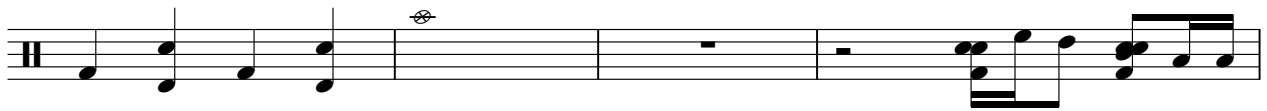

136

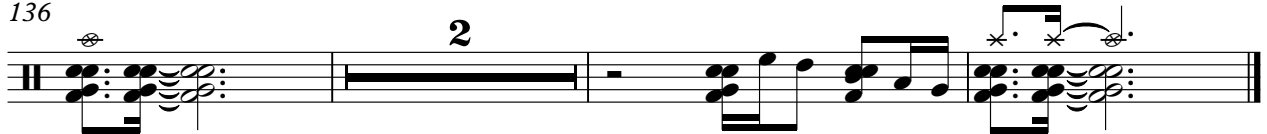

Percussion

Madonna - Holiday

♩ = 123,000221

3

5

7

9

10

11

12

13

14

V.S.

Percussion

15

16

18

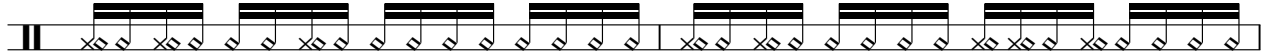

20

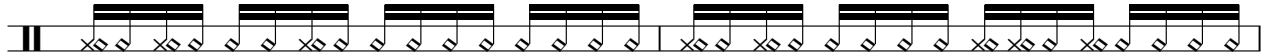

22

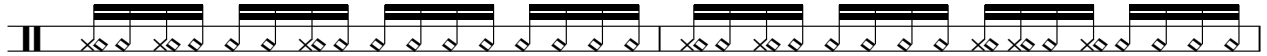

24

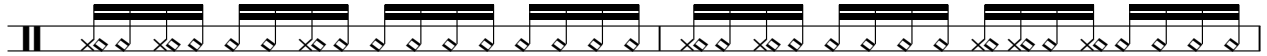

26

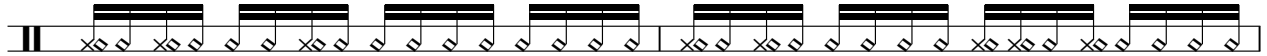

28

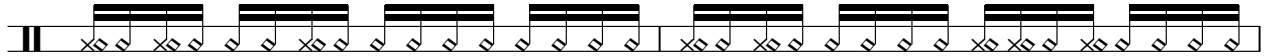

30

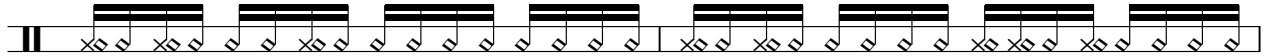

32

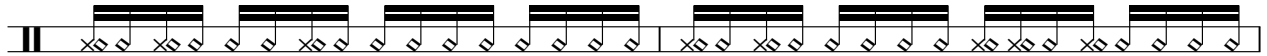

34

36

38

40

42

44

46

48

50

52

Percussion

54

56

58

60

62

64

66

68

70

72

74

76

78

80

82

84

86

88

90

92

94

96

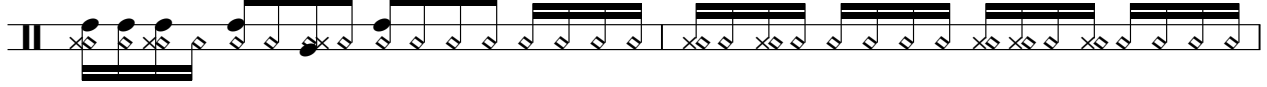

98

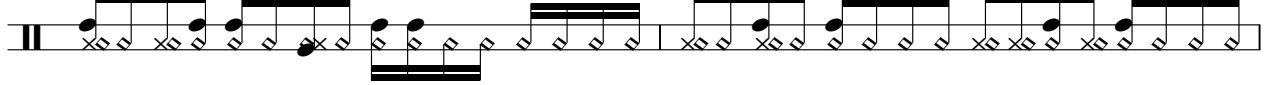

100

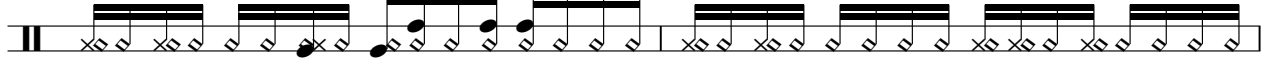

102

104

106

108

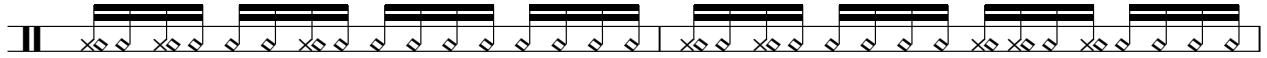

110

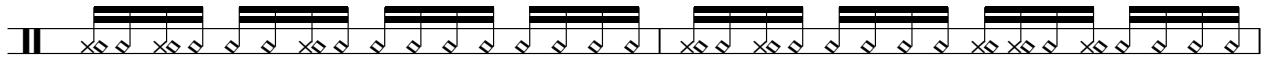

112

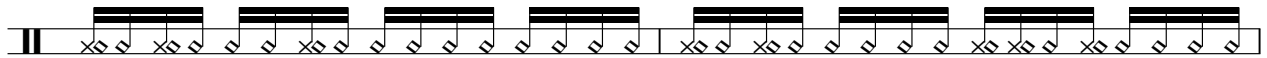

114

116

118

120

122

124

126

128

130

132

134

136

138

Madonna - Holiday

Guitar

♩ = 123,000221

V.S.

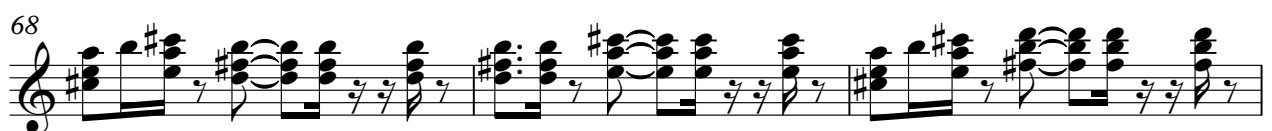

101

104

107

110

113

116

119

122

125

128

131

134

137

139

Madonna - Holiday

Bass

♩ = 123,000221

7

11

15

19

23

27

31

35

39

43

V.S.

47

51

55

59

63

67

71

75

79

83

87

91

95

104

108

112

116

120

124

128

V.S.

132

136

138

♩ = 123,000221

46

51

56

61

66

71

76

81

86

91

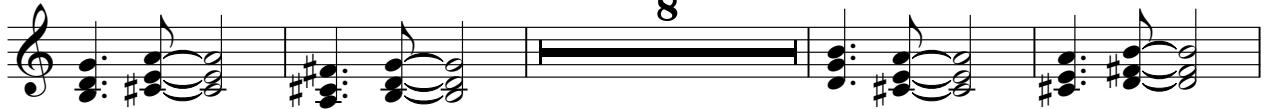

103

108

113

118

123

128

131

Madonna - Holiday

Brass

♩ = 123,000221

77

82

88

92

104

109

114

120

126

132

136

138

# Madonna - Holiday

Strings

♩ = 123,000221

80

85

89

93

8

105

110

115

120

2

126

131

Strings

136

138

