

Mitchell Eddy - La Derniere Sceance

♩ = 120,000000

Harmo.

Crash

HH Clsd

Bass dm

Rim Shot

Guitar

Hawaiien

Bass

♩ = 120,000000

Lead

Strings

4

Crash

HH Clsd

Bass dm

Rim Shot

Guitar

Hawaiien

Bass

Lead

Strings

6

HH Clsd

Bass dm

Rim Shot

Guitar

Hawaiien

Bass

Lead

Strings

9

HH Cisd

Bass dm

Rim Shot

Guitar

Bass

Lead

Strings

12

HH Cisd

Bass dm

Rim Shot

Guitar

Bass

Lead

Strings

15

HH Clsd
Bass dm
Rim Shot
Guitar
Bass
Lead
Strings

18

HH Clsd
Bass dm
Rim Shot
Guitar
Bass
Lead
Strings

21

HH Clsd
Bass dm
Rim Shot
Guitar
Bass
Lead
Strings

24

HH Clsd
Bass dm
Rim Shot
Guitar
Hawaiien
Bass
Lead
Strings

27

HH Cisd

Bass dm

Rim Shot

Guitar

Hawaiien

Bass

Lead

Strings

30

HH Cisd

Bass dm

Rim Shot

Guitar

Hawaiien

Bass

Lead

Strings

33

HH Clsd
Bass dm
Rim Shot
Guitar
Hawaiien
Bass
Lead
Strings

36

HH Clsd
Bass dm
Rim Shot
Guitar
Hawaiien
Bass
Lead
Strings

39

HH Clsd
Bass dm
Rim Shot
Guitar
Hawaiien
Bass
Lead
Strings

42

HH Clsd
Bass dm
Rim Shot
Guitar
Hawaiien
Bass
Lead
Strings

45

Crash

HH Clsd

Bass dm

Rim Shot

Guitar

Hawaiien

Bass

Lead

Strings

48

HH Clsd

Bass dm

Rim Shot

Guitar

Hawaiien

Bass

Lead

Strings

51

HH Clsd
Bass dm
Rim Shot
Guitar
Hawaiien
Bass
Lead
Strings

53

Crash
HH Clsd
Bass dm
Rim Shot
Guitar
Hawaiien
Bass
Lead
Strings

56

HH Clsd
Bass dm
Rim Shot
Guitar
Hawaiien
Bass
Lead
Strings

59

Crash
HH Clsd
Bass dm
Rim Shot
Guitar
Hawaiien
Bass
Lead
Strings

62

HH Clsd
Bass dm
Rim Shot
Guitar
Hawaiien
Bass
Lead
Strings

65

HH Clsd
Bass dm
Rim Shot
Guitar
Hawaiien
Bass
Lead
Strings

68

HH Clsd
Bass dm
Rim Shot
Guitar
Hawaiien
Bass
Lead
Strings

71

HH Clsd
Bass dm
Rim Shot
Guitar
Hawaiien
Bass
Lead
Strings

74

HH Clsd

Bass dm

Rim Shot

Guitar

Hawaiien

Bass

Lead

Strings

77

Harmo.

Crash

HH Clsd

Bass dm

Rim Shot

Guitar

Hawaiiien

Bass

Lead

Strings

80

Crash

HH Clsd

Bass dm

Rim Shot

Guitar

Hawaiien

Bass

Lead

Strings

83

HH Clsd

Bass dm

Rim Shot

Guitar

Hawaiien

Bass

Lead

Strings

85

HH Clsd
Bass dm
Rim Shot
Guitar
Hawaiien
Bass
Lead
Strings

87

Crash
HH Clsd
Bass dm
Rim Shot
Guitar
Hawaiien
Bass
Lead
Strings

90

HH Clsd
Bass dm
Rim Shot
Guitar
Hawaiien
Bass
Lead
Strings

93

HH Clsd
Bass dm
Rim Shot
Guitar
Hawaiien
Bass
Lead
Strings

96

99

Harmo.

HH Clsd

Bass dm

Rim Shot

Guitar

Hawaiien

Bass

Lead

Strings

101

Harmo.

HH Clsd

Bass dm

Rim Shot

Guitar

Hawaiien

Bass

Lead

Strings

107

Harmo.

HH Clsd

Bass dm

Rim Shot

Guitar

Hawaiien

Bass

Lead

Strings

- **Strings:** Provides harmonic support with block chords and a long sustained chord at the end of the phrase.

110

112

117

Crash

HH Clsd

Bass dm

Rim Shot

Guitar

Hawaiien

Bass

Strings

119

HH Clsd

Bass dm

Rim Shot

Guitar

Hawaiien

Bass

Strings

121

HH Clsd
Bass dm
Rim Shot
Guitar
Hawaiien
Bass
Strings

124

Crash
HH Clsd
Bass dm
Rim Shot
Guitar
Hawaiien
Bass
Strings

127

Crash

HH Clsd

Bass dm

Rim Shot

Guitar

Hawaiien

Bass

Strings

130

Crash

HH Clsd

Bass dm

Rim Shot

Guitar

Hawaiien

Bass

Strings

133

Crash

HH Clsd

Bass dm

Rim Shot

Guitar

Hawaiien

Bass

Strings

136

HH Clsd

Bass dm

Rim Shot

Guitar

Hawaiien

Bass

Strings

138

Mitchell Eddy - La Derniere Sceance

Harmo.

♩ = 120,000000

78 21

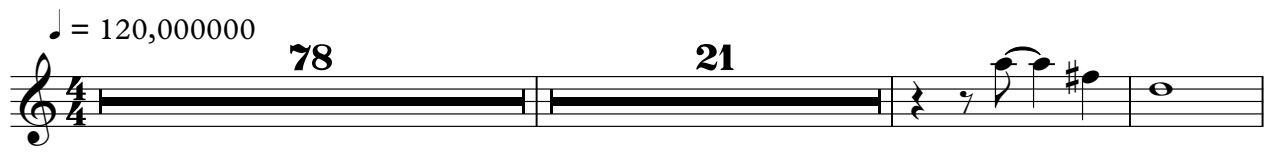

102

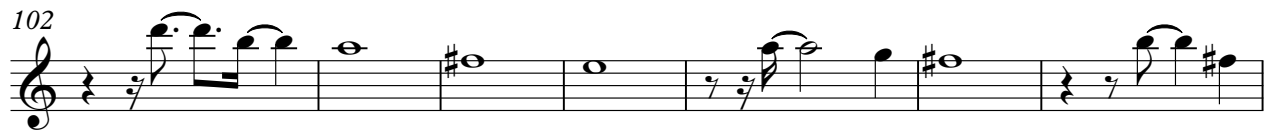

109

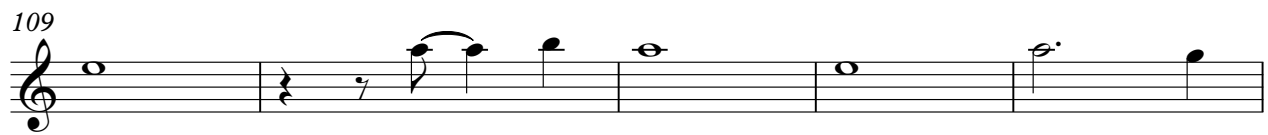

114 24

Crash

Mitchell Eddy - La Derniere Sceance

♩ = 120,000000

4 39 7

54 7 17 2

82 7 7 15

114 7 3

130 3

Mitchell Eddy - La Derniere Sceance

HH Clsd

♩ = 120,000000

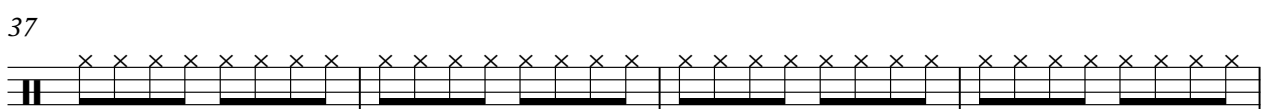
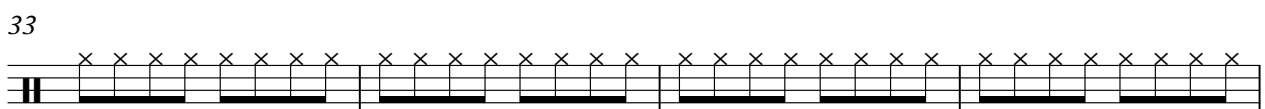
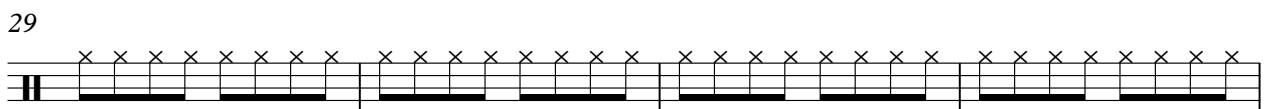
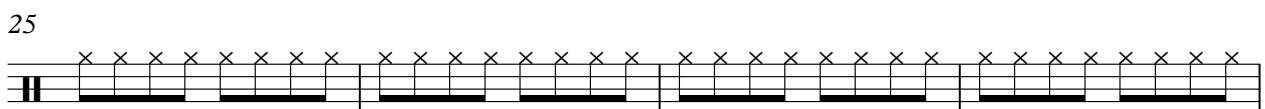
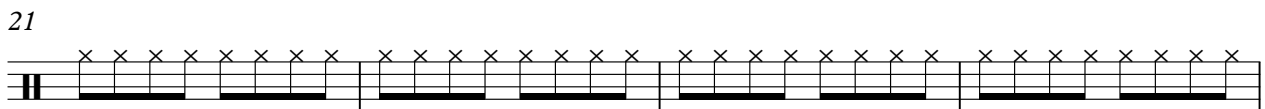
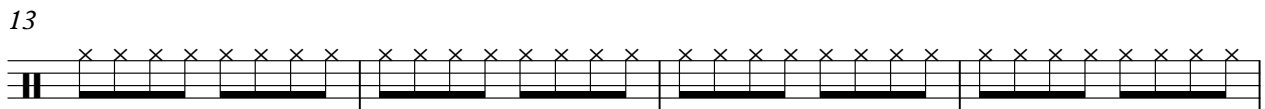
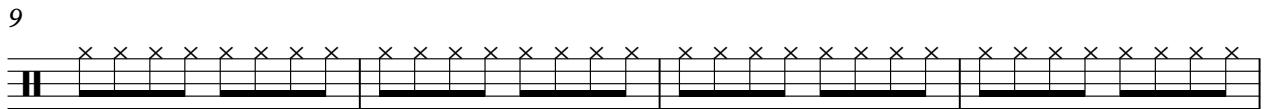
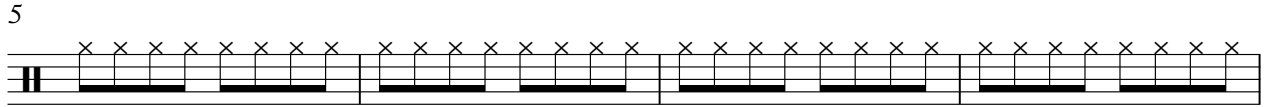

V.S.

2

HH Clsd

41

45

49

53

57

61

65

69

73

77

81

85

89

93

97

101

105

109

113

117

V.S.

121

125

129

133

136

Mitchell Eddy - La Derniere Sceance

Bass dm

♩ = 120,000000

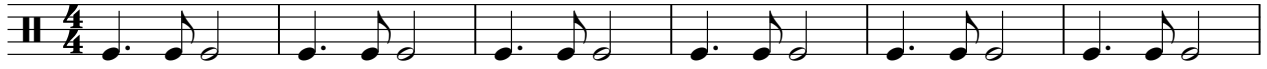

7

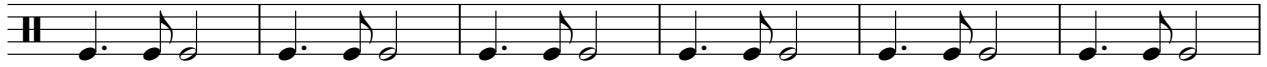

13

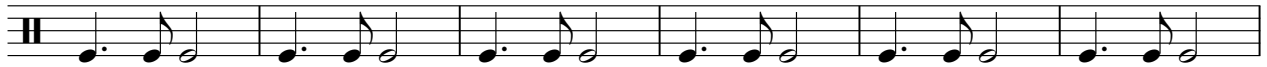

19

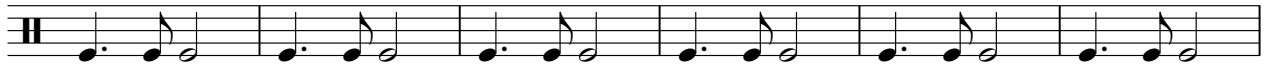

25

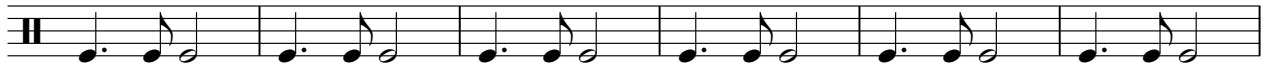

31

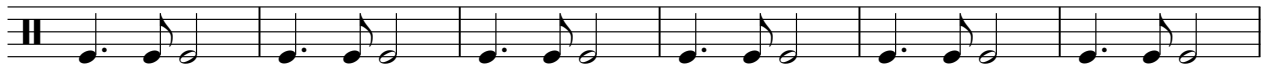

37

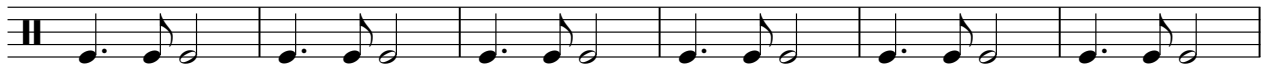

43

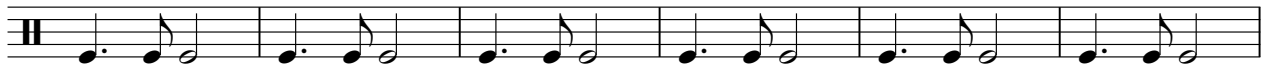

49

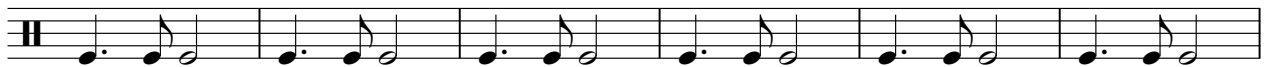

55

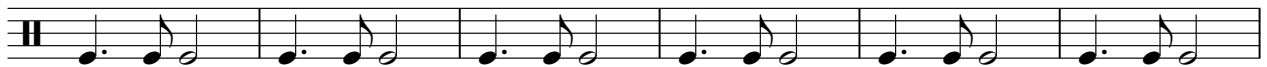

V.S.

61

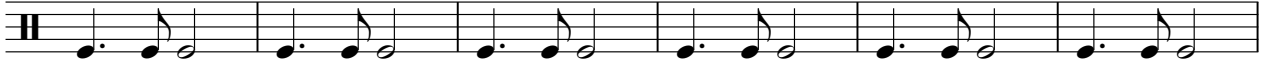

67

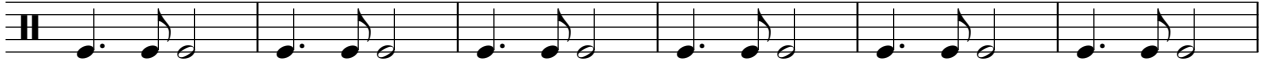

73

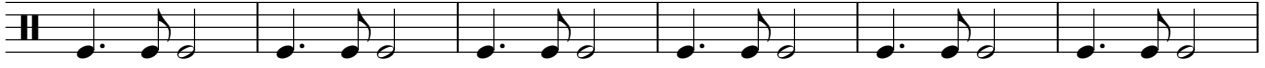

79

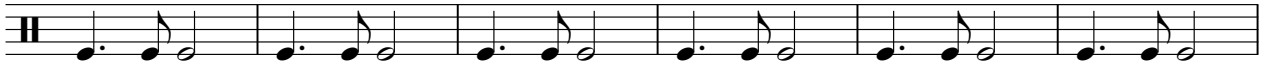

85

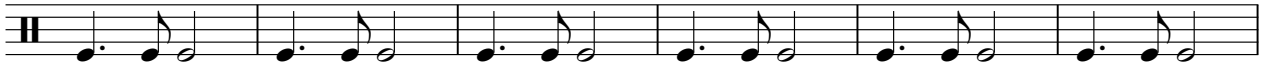

91

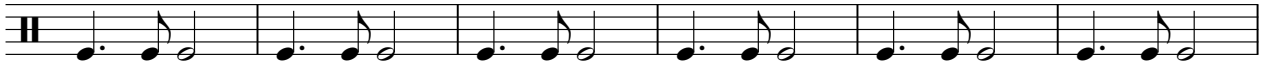

97

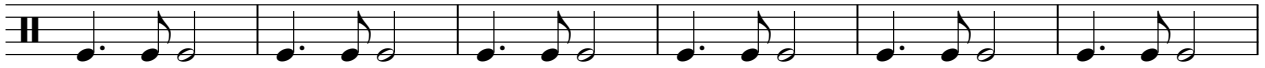

103

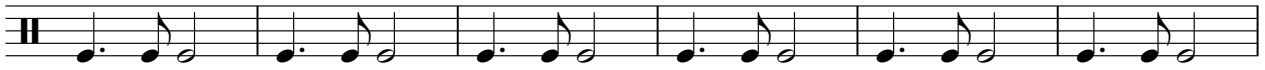

109

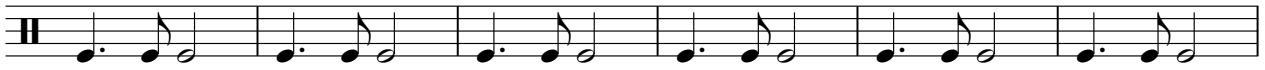

115

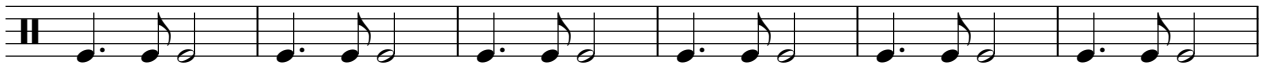

121

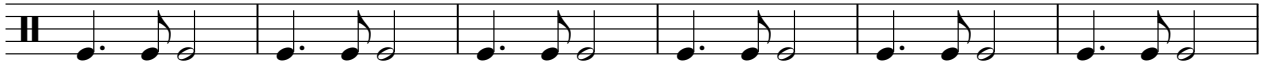

127

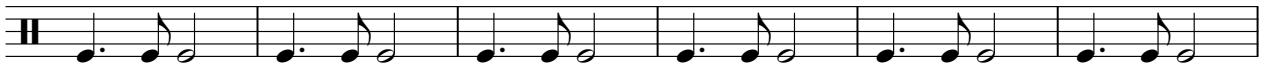

133

136

Rim Shot

Mitchell Eddy - La Derniere Sceance

♩ = 120,000000

7

13

19

25

31

37

43

49

55

V.S.

Rim Shot

121

127

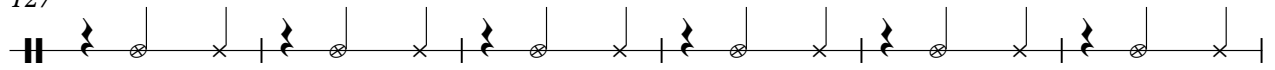

133

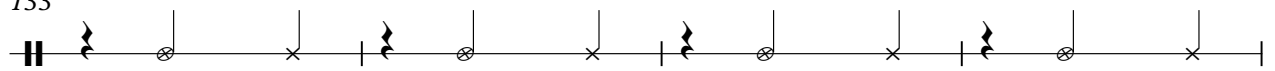

137

Mitchell Eddy - La Derniere Sceance

Guitar

♩ = 120,000000

3

5

7

10

13

16

19

22

24

V.S.

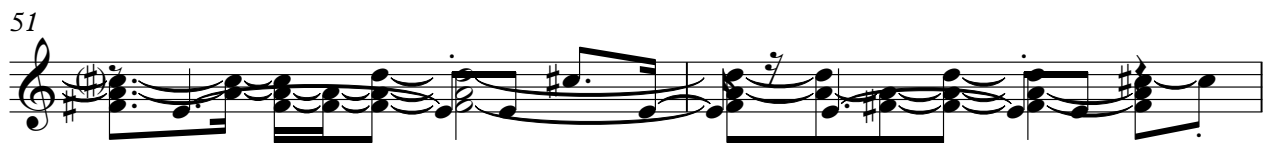
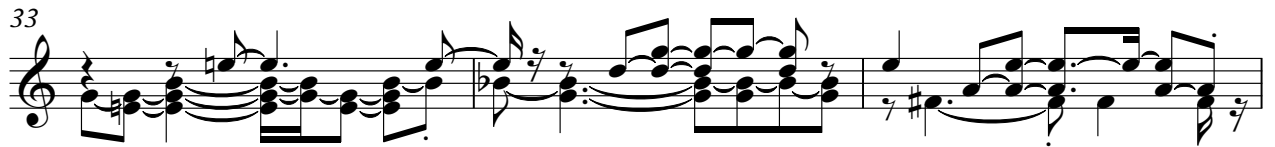

56

59

62

64

67

69

72

75

78

81

V.S.

83

85

87

89

92

95

98

100

102

105

108

111

113

115

118

120

122

124

127

130

6

Guitar

132

134

137

Hawaiien

Mitchell Eddy - La Derniere Sceance

♩ = 120,000000

7 17

27

32

36

41

47

51

55

60

V.S.

66

70

74

79

84

87

91

97

100

103

Hawaiien

107

111

116

120

123

128

133

137

Mitchell Eddy - La Derniere Sceance

Bass

♩ = 120,000000

6

12

17

22

27

32

37

42

47

V.S.

51

55

60

65

70

75

79

84

88

92

96

101

106

111

116

122

127

132

136

Mitchell Eddy - La Derniere Sceance

Lead

♩ = 120,000000

4

9

13

17

21

26

31

35

39

44

V.S.

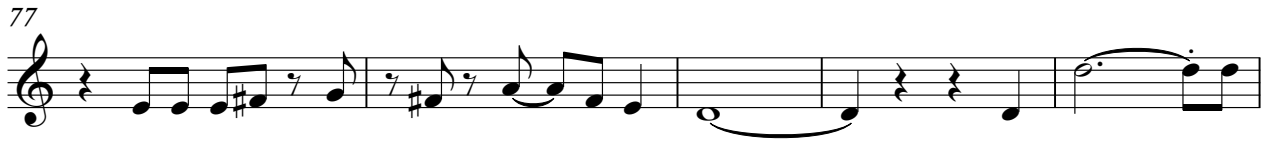
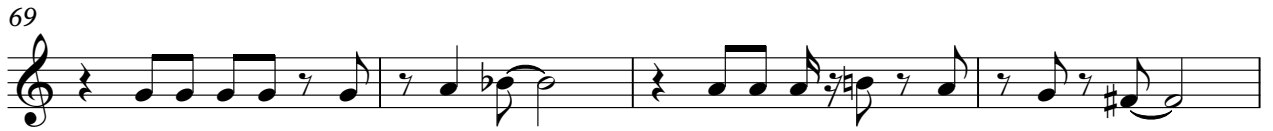

97

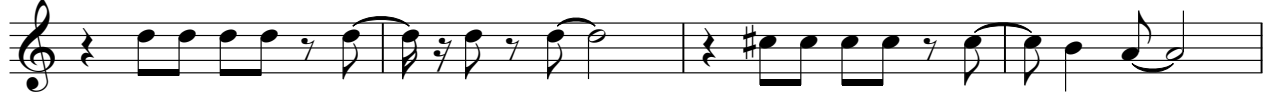

101

105

109

113

24

Mitchell Eddy - La Derniere Sceance

Strings

♩ = 120,000000

10

17

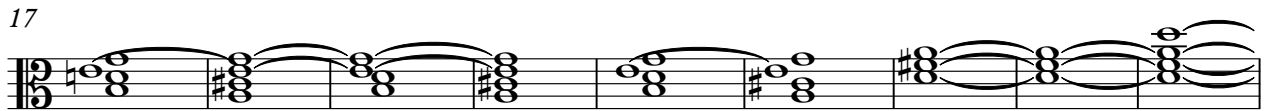

26

35

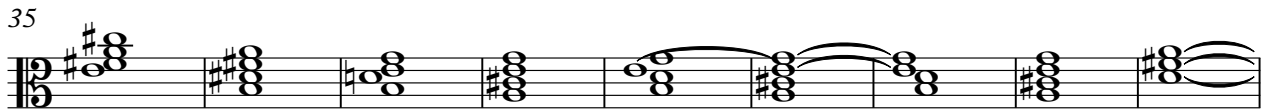

44

52

60

68

75

V.S.

84

93

101

109

117

125

133
