

♩ = 69,000015

Alto Saxophone

MELODIE
BRIMCS
BATESAX

Percussion

JAZZED Gt

ALLIANCE Karaoke #

Jazz Guitar

Jazz Guitar

Fretless Electric Bass

Electric Piano

Bandoneon

♩ = 69,000015

Viola

Perc.

E. Piano

5

7

9

Perc.

J. Gtr.

E. Bass

E. Piano

Band.

suista so lu tion san proble Gad

11

Perc.

J. Gtr.

E. Bass

E. Piano

Band.

get e vident Mais toi main tenant Tu

13

Perc. 

J. Gtr. 
veux plus jou er Il faut m'garder

J. Gtr. 

E. Bass 

E. Piano 

Band. 

Vla. 

15

Perc. 

J. Gtr. 
En e por ter J sup as pe

J. Gtr. 

E. Bass 

E. Piano 

Band. 

Vla. 

17

Perc.

J. Gtr.

E. Bass

E. Piano

Band.

Vla.

rissable J'suisson a con sommer l'orespas

19

Perc.

J. Gtr.

E. Bass

E. Piano

Band.

Vla.

Tu as tout'temps

20

Perc.

J. Gtr.

E. Bass

E. Piano

Band.

Vla.

D m'en au cimere des e lphants

22

Perc.

J. Gtr.

J. Gtr.

E. Bass

E. Piano

Band.

Vla.

Il faut m'garder Em'por ter

24

Perc.

J. Gtr.

E. Bass

E. Piano

Band.

Vla.

J'peur pas t'replace Promis cra che ju re

26

Perc.

J. Gtr.

J. Gtr.

E. Bass

E. Piano

Band.

Vla.

Qu'is'daieux J't'rai l'plan

28

Perc. 

J. Gtr. 

J. Gtr. 

E. Bass 

E. Piano 

Band. 

Vla. 

30

Alto Sax.

Perc.

J. Gtr.

J. Gtr.

E. Bass

E. Piano

Band.

Vla.

32

Alto Sax.
Perc.
J. Gtr.
E. Bass
E. Piano
Vla.

34

Alto Sax.
Perc.
J. Gtr.
E. Bass
E. Piano
Vla.

35

Alto Sax.

Perc.

J. Gtr.

J. Gtr.

E. Bass

E. Piano

Band.

Vla.

Y'a les venirs Quand on esjet te

37

Perc.

J. Gtr.

E. Bass

E. Piano

Band.

Vla.

Où venant faute dans les maud'te

39

Perc.

J. Gtr.

E. Bass

E. Piano

Band.

Vla.

Faupaqueure pour qu'm regre Co

41 Perc. te sen timent J'suis pas pire qu'want Sol

J. Gtr.

E. Bass

E. Piano

Band.

Vla.

43

Alto Sax.

Perc.

J. Gtr.

J. Gtr.

E. Bass

E. Piano

Band.

Vla.

vable a m'emp

Il faut m'garder

45

Alto Sax.

Perc.

J. Gtr.

E. Bass

E. Piano

Band.

Vla.

Em'epor ter

J'suſas pe

Detailed description of the musical score: The score is for page 15, starting at measure 45. It features seven staves: Alto Saxophone (treble clef), Percussion (percussion clef), J. Guitar (treble clef), Electric Bass (bass clef), Electric Piano (grand staff), Band (treble clef), and Viola (bass clef). The Alto Saxophone part has a melodic line in the first measure. The Percussion part has a rhythmic pattern with 'x' marks above the staff, and the lyrics 'Em'epor ter' and 'J'suſas pe' are written below it. The J. Guitar part has a complex rhythmic pattern with many beamed notes. The Electric Bass part has a simple rhythmic pattern. The Electric Piano part has a complex harmonic structure with many beamed notes. The Band part has a melodic line. The Viola part has a simple harmonic structure.

47

Alto Sax.

Perc.

J. Gtr.

E. Bass

E. Piano

Band.

Vla.

risable J'suon a con smmer tres pas

49

Alto Sax.

Perc.

J. Gtr.

E. Bass

E. Piano

Band.

Vla.

Tu as to tamps D'm'emrau

51

Alto Sax.

Perc.

J. Gtr.

E. Bass

E. Piano

Band.

Vla.

cim' tiere des e le phants

52

Alto Sax.

Perc.

J. Gtr.

J. Gtr.

E. Bass

E. Piano

Band.

Vla.

Mais faut m'gar der

53

Alto Sax.

Perc.

J. Gtr.

E. Bass

E. Piano

Band.

Vla.

En epor ter

Jesaisqu'jai

55

Alto Sax.

Perc.

J. Gtr.

J. Gtr.

E. Bass

E. Piano

Band.

Vla.

plu'droit aucre dit re nou'le

J'sudans'sa

57

Alto Sax.

Perc.

J. Gtr.

E. Bass

E. Piano

Band.

Vla.

fa ri par tant

58

Perc. 

J. Gtr. 

J. Gtr. 

E. Bass 

E. Piano 

Band. 

Vla. 

60

Alto Sax.

Perc.

J. Gtr.

J. Gtr.

E. Bass

E. Piano

Band.

Vla.

62

Alto Sax.
Perc.
J. Gtr.
E. Bass
E. Piano
Vla.

64

Alto Sax.
Perc.
J. Gtr.
E. Bass
E. Piano
Vla.

65

Alto Sax.

Perc.

J. Gtr.

E. Bass

E. Piano

Vla.

66

Alto Sax.

Perc.

J. Gtr.

E. Bass

E. Piano

Vla.

68

Alto Sax.

Perc.

J. Gtr.

E. Bass

E. Piano

Vla.

70

Perc.

J. Gtr.

J. Gtr.

E. Bass

E. Piano

Vla.

72 ³

J. Gtr.

E. Bass

E. Piano

Vla.

79

Alto Sax.

89

Alto Sax.

99

Alto Sax.

109

Alto Sax.

119

Alto Sax.

129

Alto Sax.

139

Alto Sax.

149
Alto Sax. 

159
Alto Sax. 

169
Alto Sax. 

179
Alto Sax. 

189
Alto Sax. 

199
Alto Sax. 

209
Alto Sax. 

219
Alto Sax. 

229
Alto Sax. 

239
Alto Sax. 

249
Alto Sax. 

259
Alto Sax. 

269
Alto Sax. 

279
Alto Sax. 

289
Alto Sax. 

299
Alto Sax. 

309
Alto Sax. 

319
Alto Sax. 

329
Alto Sax. 

336
Alto Sax. 

Alto Saxophone

♩ = 69,000015

29

32

34

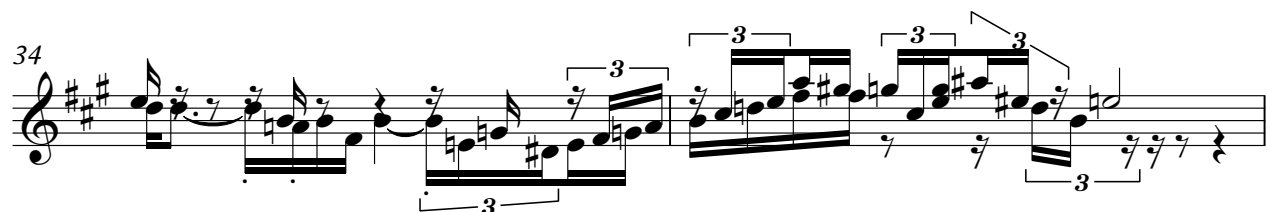

36

7

48

52

55

3

6

2

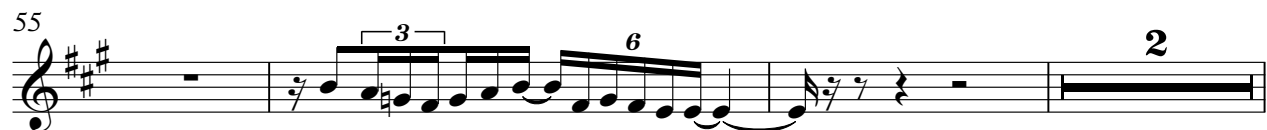

Alto Saxophone

60

63

65

67

69

273

Percussion

♩ = 69,000015

STRINGS

FLUTE/SAX

BRASS

MUTED Gt

MELODIE

JAZZ Gt

ALLIANCE Karaoke #

6 C'est perdu
 Puis qu'am'ai me Un poifort un peumde me
 9 J'suis so lu tion sansble mes Gad get e vilent Mais
 12 toimaintant Tu veuplusouer Haun'garder
 15 Et pour ter J'suis pas se sible J'suis on aconsumer
 18 fressas Tus t'umps D'm'cranai
 21 cineres de e plhants Haun'garder Et pour ter
 24 J'parias talplace Promis crahe jure Qu'andieux
 27 J'frai l'plan D'chante cineres de e plhants
 30

V.S.

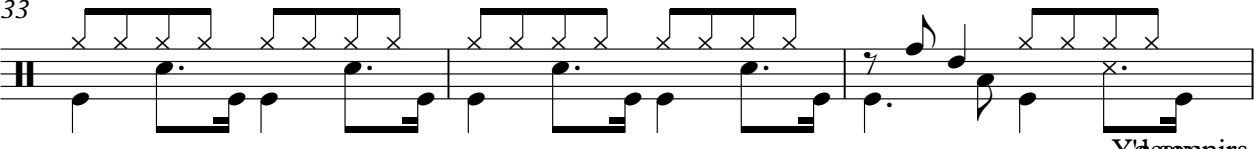
33  Y'as venirs

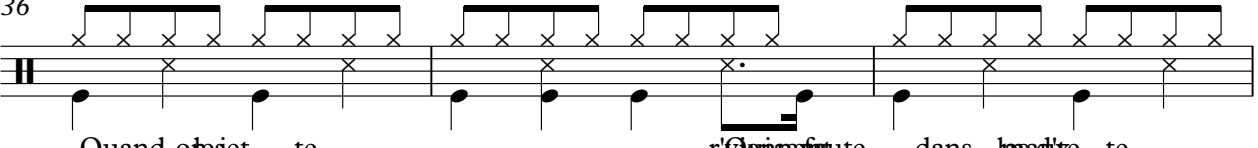
36  Quand o'jet te r'Quins'fute dans les ad'ce te

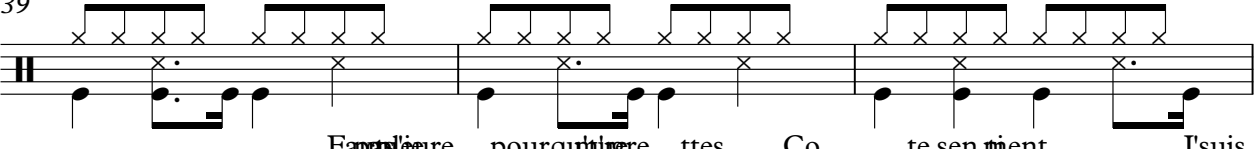
39  Fap'le'aire pourqu'ingre ttes Co te sen nient J'suis

42  paspire quant Sol vablea r'umps Il'aun'garler

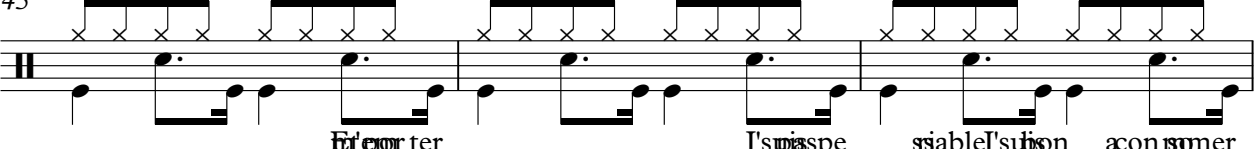
45  Et por ter J's'paspe ssiable J's'bon aconsumer

48  f'esses T'as t'umps D'm'c'raul

51  cin'eres de e pl'hants M'f'as'n'garler Et por ter

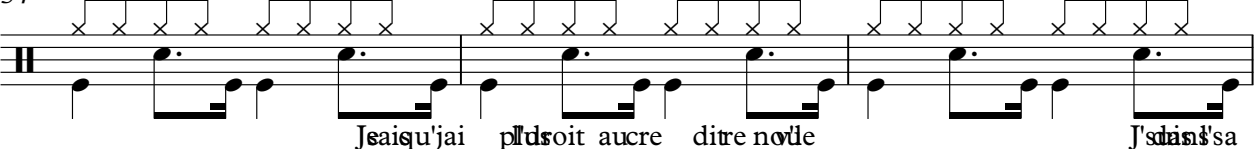
54  J'ai qu'jai pl'dsoit aucre ditre no'le J's'las'n'sa

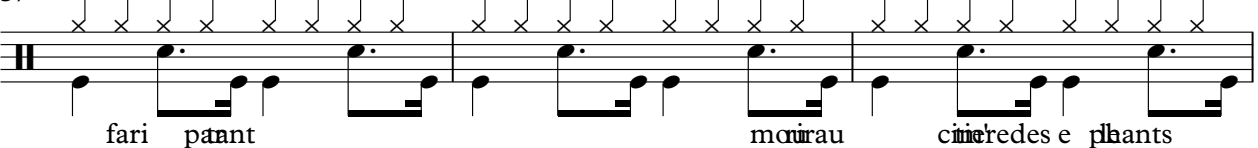
57  fari paant m'ou'rau cin'eres de e pl'hants

60 

Percussion

63

66

69

71

Jazz Guitar

♩ = 69,000015

4

7

11

15

29

36

39

42

52

57

4

7

3

2

4

7

3

2

10

2

71

Jazz Guitar 3

73

269

Jazz Guitar

$\text{♩} = 69,000015$

13

16

18

20

22

24

26

28

30

32

V.S.

34 8

44

46

48

50

52

54

56

58

60

62

64

67

69

71

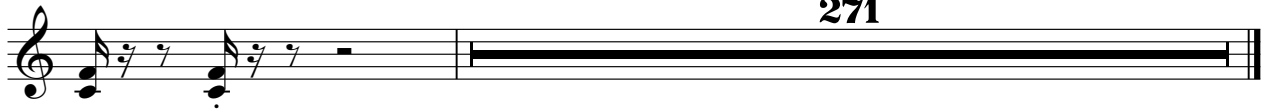

271

Fretless Electric Bass

♩ = 69,000015

4

10

15

18

22

25

28

32

36

42

V.S.

46

49

53

56

60

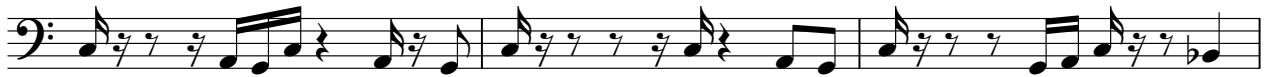

63

66

69

71

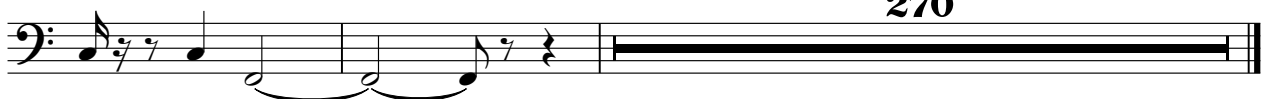

270

Electric Piano

♩ = 69,000015

3

5

9

13

17

V.S.

20

23

26

28

32

35

38

41

43

46

49

52

54

57

59

63

66

70

72

Bandoneon

♩ = 69,000015

4

8

12

16

20

24

28

4

35

39

43

47

51

55

59

282

Viola

♩ = 69,000015

13

19

25

31

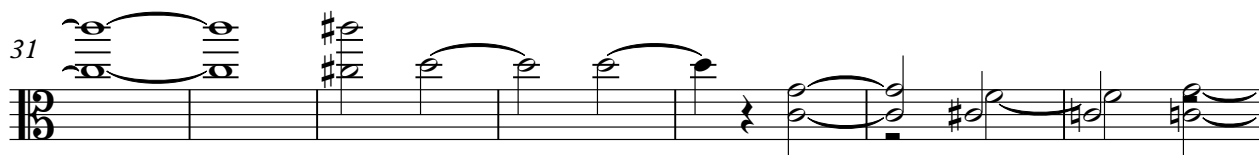

38

44

50

56

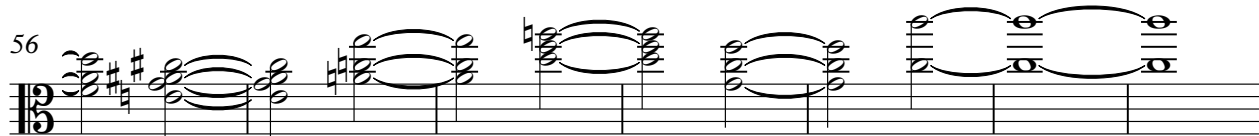

63

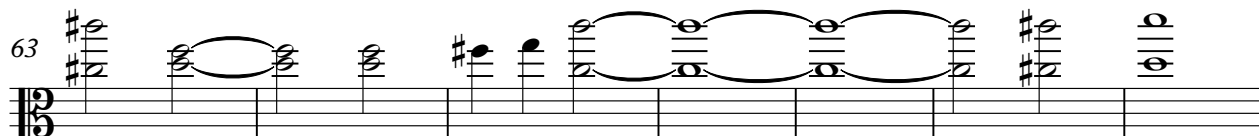

70

269