

# Mitchell Eddy - Un Portrait De Norman Rockwel (MeLodie)

2.0"  
2.1,00  
AbM

♩ = 106,500050

♩ = 106,500053

Soprano Saxophone

Harmonica

Percussion

Jazz Guitar

Jazz Guitar

Jazz Guitar

Electric Guitar

5-string Electric Bass

♩ = 106,500050

♩ = 106,500053

Synth Strings

chord  
(C.Moine/P.Papadiamandis; Polydor)

Synth Strings

## UN PORTRAIT DE NORMAN ROCKWELL

♩ = 106,500050

♩ = 106,500053

Pad 1 (New Age)

(P) Midi Musique 1997  
(P) Midi Musique 1997

3

Sop. Sax.

Perc.

J. Gtr.

E. Bass

Syn. Str.

Syn. Str. %Ab

Pad 1

5

Sop. Sax.

Perc.

E. Bass

Syn. Str.

Syn. Str. %Db7M

Pad 1

7

Sop. Sax.

Perc.

E. Bass

Syn. Str.

Syn. Str. %Ab

Pad 1

Sop. Sax.

Perc.

E. Gtr.

E. Bass

Syn. Str.

Syn. Str. %Db7M

Pad 1

11

Sop. Sax.

Harm.

Perc.

E. Gtr.

E. Bass

Syn. Str.

Syn. Str.

Pad 1

Elle res semblea un por trait de Nor man Rockwell,

13

Harm.

Perc.

E. Gtr.

E. Bass

Syn. Str.

Syn. Str. %Bbm7

Pad 1

15

Harm.

Perc.

E. Gtr.

E. Bass

Syn. Str.

Syn. Str.

%Eb

%Ab

Derrière ses, ondine qu'elle taibelle.

Pad 1

18

Harm.

Perc.

E. Gtr.

E. Bass

Syn. Str.

Syn. Str.

Pad 1

Y'a en core dans ses yeux

20

Harm.

Perc.

E. Gtr.

E. Bass

<p>Syn. Str. </p>	<p>%Db7M</p>
<p>Syn. Str. </p>	

commeune p'tit' e tin celle,      Signe de vie et d'a mour,

Pad 1

22

Harm.

Perc.

E. Gtr.

E. Bass

Syn. Str.

Syn. Str.

Pad 1

un don tom be du ciel..

%Cm

24

Harm.

Perc.

E. Gtr.

E. Bass

Syn. Str.

Syn. Str.

Pad 1

Just' la pourelle...

26

Harm.

Perc.

J. Gtr.

E. Gtr.

E. Bass

Syn. Str.

Syn. Str.

Pad 1

C'est une vieille dame tout' seule

28

Harm.

Perc.

J. Gtr.

E. Gtr.

E. Bass

Syn. Str.

Syn. Str.

Pad 1

qui serre son sac toucontrelle,

30

Harm.

Perc.

J. Gtr.

E. Gtr.

E. Bass

Syn. Str.

Syn. Str.

Pad 1

Il ~~con~~oute sa vie, ne vorge quavec elle.

33

Harm.

Perc.

J. Gtr.

E. Gtr.

E. Bass

Syn. Str.

Syn. Str.

Pad 1

%Ab

35

Harm.

Perc.

E. Gtr.

E. Bass

Syn. Str.

Syn. Str.

Pad 1

Il ren fermæles tre sors qui font fi gures de cire,

37

Harm.

Perc.

J. Gtr.

E. Gtr.

E. Bass

Syn. Str.

Syn. Str.

Pad 1

%Db7M

Des ins tants su bli mes qui'l'aident en core a vivre..

39

Harm.

Perc.

J. Gtr.

E. Gtr.

E. Bass

Syn. Str.

Syn. Str.

Pad 1

Danses souv' nirs...

42

Harm.

Perc.

J. Gtr.

J. Gtr.

J. Gtr.

E. Gtr.

E. Bass

Syn. Str.

Syn. Str.

%Ab7M

Elle re garde le monde ac tuel

Pad 1

44

Harm.

Perc.

J. Gtr.

J. Gtr.

J. Gtr.

E. Gtr.

E. Bass

Syn. Str.

Syn. Str.

Pad 1

A vec sa myo pie, ja mais cru elle..

46

Harm.

Perc.

J. Gtr.

J. Gtr.

J. Gtr.

E. Gtr.

E. Bass

Syn. Str.

Syn. Str.

Pad 1

Com dans un por trait

48

Harm.

Perc.

J. Gtr.

J. Gtr.

J. Gtr.

E. Gtr.

E. Bass

Syn. Str.

Syn. Str.

Pad 1

d'NomaRock well.. NomanRockwell...

%Bbm

50

Sop. Sax.

Harm.

Perc.

J. Gtr.

J. Gtr.

J. Gtr.

E. Gtr.

E. Bass

Syn. Str.

Syn. Str.

Pad 1

3

6

%Eb4      %Eb      %Ab7M

Elle n'at tend rien de la vie,

52

Sop. Sax.

Harm.

Perc.

J. Gtr.

J. Gtr.

J. Gtr.

E. Gtr.

E. Bass

Syn. Str.

Syn. Str.

Pad 1

Elle lui a tout don ne puis re pris...

54

Sop. Sax.

Harm.

Perc.

J. Gtr.

J. Gtr.

J. Gtr.

E. Gtr.

E. Bass

Syn. Str.

Syn. Str.

Pad 1

Elle pre fere l'u ni vers

56

Sop. Sax.

Harm.

Perc.

J. Gtr.

J. Gtr.

E. Gtr.

E. Bass

Syn. Str.

Syn. Str.

Pad 1

d'NormanRock well.. NormanRock well...

%Bbm

58

Sop. Sax.

Harm.

Perc.

J. Gtr.

J. Gtr.

J. Gtr.

E. Gtr.

E. Bass

Syn. Str.

Syn. Str.

Pad 1

%Eb4

%Eb

%Ab

60

Sop. Sax.

Perc.

J. Gtr.

E. Gtr.

E. Bass

Syn. Str.

Syn. Str.

Pad 1

62

Sop. Sax.

Perc.

J. Gtr.

J. Gtr.

E. Gtr.

E. Bass

Syn. Str.

Syn. Str.

Pad 1

64

Sop. Sax.

Perc.

J. Gtr.

J. Gtr.

E. Bass

Syn. Str.

Syn. Str.

Pad 1

%DbM7

66

Sop. Sax.

Harm.

Perc.

J. Gtr.

J. Gtr.

E. Gtr.

E. Bass

Syn. Str.

Syn. Str.

Pad 1

C'est une vieille dame tout' seule

68

Sop. Sax.

Harm.

Perc.

J. Gtr.

J. Gtr.

E. Gtr.

E. Bass

Syn. Str.

Syn. Str.

%Bb7M

qui ne parlequ'a ellæmeme,

70

Harm.

Perc.

J. Gtr.

J. Gtr.

E. Gtr.

E. Bass

Syn. Str.

Syn. Str.

%Eb

Qu'achete tou joursdeux places

72

Harm.

Perc.

J. Gtr.

J. Gtr.

E. Gtr.

E. Bass

Syn. Str.

Syn. Str.

%Ab

dans les trains qui l'emmenent.

74

Harm.

Perc.

J. Gtr.

J. Gtr.

E. Gtr.

E. Bass

Syn. Str.

Syn. Str.

Pad 1

Une pour son com pagnon

Lyrics: Une pour son com pagnon

76

Harm.

Perc.

J. Gtr.

E. Gtr.

E. Bass

Syn. Str.

Syn. Str.

qu'a quit te cet teterre, Un fan tome a do rable

Pad 1

78

Harm.

Perc.

J. Gtr.

J. Gtr.

E. Gtr.

E. Bass

Syn. Str.

Syn. Str.

sor tant d'une a qua relle..

Pad 1

80

Harm.

Perc.

J. Gtr.

J. Gtr.

E. Gtr.

E. Bass

Syn. Str.

Syn. Str.

Pad 1

D'Nor man Rock well...

82

Sop. Sax.

Harm.

Perc.

J. Gtr.

J. Gtr.

E. Gtr.

E. Bass

Syn. Str.

Syn. Str.

Pad 1

C'est une vieille dame toute seule qui

84

Sop. Sax.

Harm.

Perc.

J. Gtr.

E. Gtr.

E. Bass

Syn. Str.

Syn. Str.

Pad 1

serre son sac tout contreele,

%Bbm7

86

Sop. Sax.

Harm.

Perc.

J. Gtr.

E. Gtr.

E. Bass

Syn. Str.

Syn. Str.

Pad 1

I nof fen sivepeu pres see

88

Sop. Sax.

Harm.

Perc.

J. Gtr.

E. Gtr.

E. Bass

Syn. Str.

Syn. Str.

Pad 1

que le bonDieu l'emmene.

90

Sop. Sax.

Harm.

Perc.

J. Gtr.

E. Gtr.

E. Bass

Syn. Str.

Syn. Str.

Pad 1

%Fm

Y'a\_en core dans ses yeuxomme

92

Harm.

Perc.

J. Gtr.

E. Gtr.

E. Bass

Syn. Str.

Syn. Str.

Pad 1

une pe tit' e tin celle, Elle res sembla un portrait

94

Sop. Sax.

Harm.

Perc.

J. Gtr.

E. Gtr.

E. Bass

Syn. Str.

Syn. Str.

de Nor maRock well..

Pad 1

96

Sop. Sax.

Harm.

Perc.

J. Gtr.

J. Gtr.

E. Gtr.

E. Bass

Syn. Str.

Syn. Str.

Pad 1

Nor man Rock well...

98

Sop. Sax.

Harm.

Perc.

J. Gtr.

J. Gtr.

J. Gtr.

E. Gtr.

E. Bass

Syn. Str.

Syn. Str.

Pad 1

Elle re garde le mondeac tuel

%Ab7M

100

Harm.

Perc.

J. Gtr.

J. Gtr.

J. Gtr.

E. Gtr.

E. Bass

Syn. Str.

Syn. Str.

Pad 1

A vec sa myo pie, ja mais cru elle..

102

Harm.

Perc.

J. Gtr.

J. Gtr.

J. Gtr.

E. Gtr.

E. Bass

Syn. Str.

Syn. Str.

Pad 1

%F7

Commans un por trait

104

Harm.

Perc.

J. Gtr.

J. Gtr.

J. Gtr.

E. Gtr.

E. Bass

Syn. Str.

Syn. Str.

Pad 1

d'NomaRock well.. NomanRockwell...

%Bbm

106

Sop. Sax.

Harm.

Perc.

J. Gtr.

J. Gtr.

J. Gtr.

E. Gtr.

E. Bass

Syn. Str.

Syn. Str.

Pad 1

Elle n'at tend rien de la vie,

%Eb4      %Eb      %Ab7M

108

Sop. Sax.

Harm.

Perc.

J. Gtr.

J. Gtr.

J. Gtr.

E. Gtr.

E. Bass

Syn. Str.

Syn. Str.

Pad 1

Elle lui a tout don ne puis re pris...

110

Sop. Sax.

Harm.

Perc.

J. Gtr.

J. Gtr.

J. Gtr.

E. Gtr.

E. Bass

Syn. Str.

Syn. Str.

Pad 1

Elle pre fere l'u ni vers

112

Sop. Sax.

Harm.

Perc.

J. Gtr.

J. Gtr.

E. Gtr.

E. Bass

Syn. Str.

Syn. Str.

Pad 1

d'NormanRock well.. NormanRock well.

114

Sop. Sax.

Harm.

Perc.

J. Gtr.

J. Gtr.

J. Gtr.

E. Gtr.

E. Bass

Syn. Str.

Syn. Str.

Pad 1

%Eb4

%Eb

%Ab7M

116

Sop. Sax.

Perc.

J. Gtr.

J. Gtr.

E. Gtr.

E. Bass

Syn. Str.

Syn. Str.

Pad 1

118

Sop. Sax.

Perc.

J. Gtr.

J. Gtr.

J. Gtr.

E. Gtr.

E. Bass

Syn. Str.

Syn. Str.

Pad 1

%F7

120

Sop. Sax.

Perc.

J. Gtr.

J. Gtr.

J. Gtr.

E. Gtr.

E. Bass

Syn. Str.

Syn. Str.

Pad 1

122

Sop. Sax. 

Perc. 

J. Gtr. 

J. Gtr. 

J. Gtr. 

E. Gtr. 

E. Bass 

Syn. Str. 

Syn. Str. 

Pad 1 

%Eb4                      %Eb                      %Ab7M

124

Perc.

J. Gtr.

J. Gtr.

J. Gtr.

E. Gtr.

E. Bass

Syn. Str.

Syn. Str.

Pad 1

%Fm7

%Bbm7

126

Sop. Sax.

Harm.

Perc.

J. Gtr.

J. Gtr.

J. Gtr.

E. Gtr.

E. Bass

Syn. Str.

Syn. Str.

Pad 1

%Eb4

%Editions MIDISONG

Mitchell Eddy - Un Portrait De Norman Rockwel (MeLodie)  
Soprano Saxophone

♩ = 100,50005006,500053

8

13 **37**

53 **2**

58

62 **3**

65 **3** **14**

82 **3**

87

90 **3**

(P) Midi Musique 1997  
(P) Midi Musique 1997

Soprano Saxophone

95

99

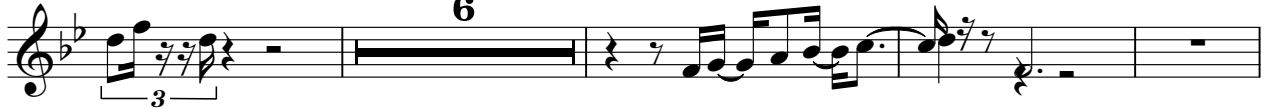

109

114

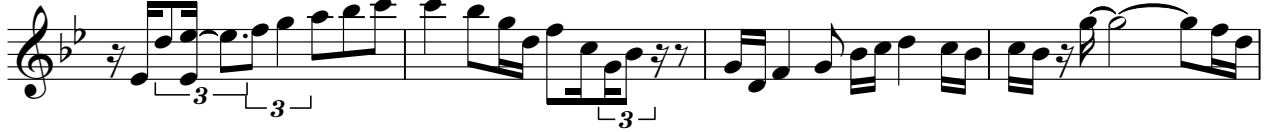

118

121

123

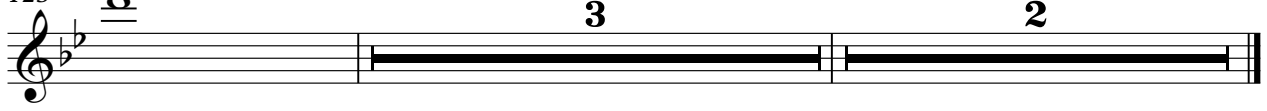

Mitchell Eddy - Un Portrait De Norman Rockwel (MeLodie)  
Harmonica

♩ = 106,600050 ♩ = 106,500053

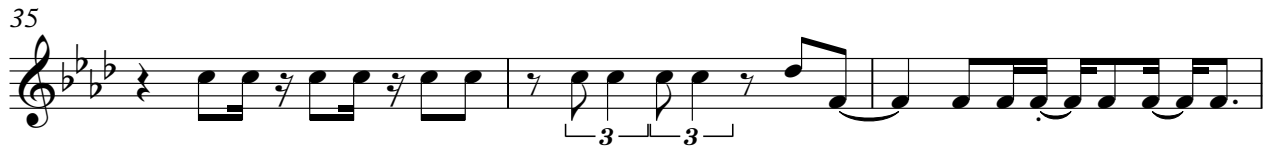
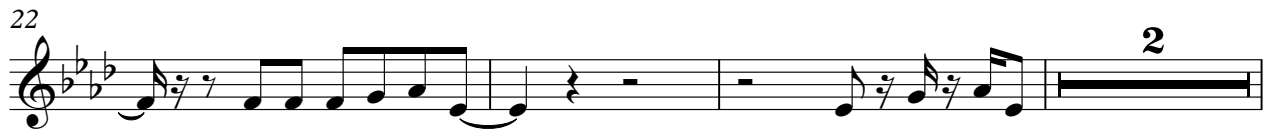
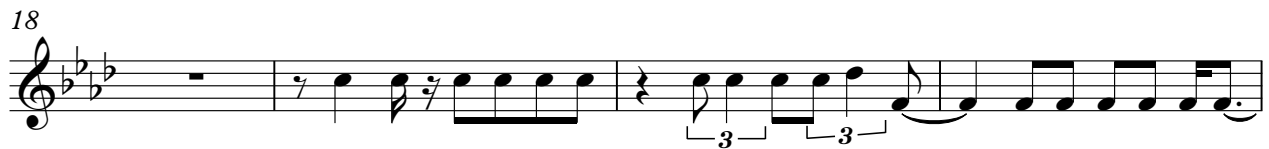

(P) Midi Musique 1997  
(P) Midi Musique 1997

43

47

52

56

67

71

75

78

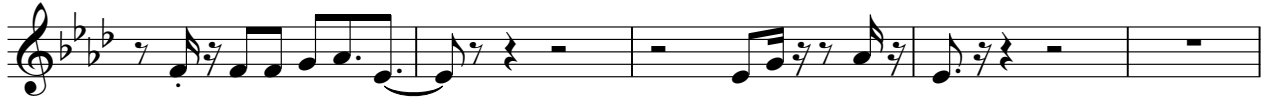

83

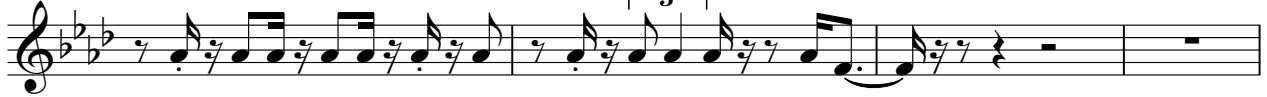

87

91

95

100

104

109

113

Mitchell Eddy - Un Portrait De Norman Rockwel (MeLodie)  
Percussion

♩ = 106,500050 ♩ = 106,500053

6

10

14

18

22

26

30

34

38

(P) Midi Musique 1997  
(P) Midi Musique 1997

V.S.

42

46

50

54

58

62

66

70

74

78

Percussion

82

86

90

94

98

102

106

110

114

118

V.S.

4

Percussion

122

124

Mitchell Eddy - Un Portrait De Norman Rockwel (MeLodie)  
Jazz Guitar

♩ = 100,60065006,500053

21

27

34

42

48

55

65

73

81

96

(P) Midi Musique 1997  
(P) Midi Musique 1997

2

Jazz Guitar

101

106

114

121

Mitchell Eddy - Un Portrait De Norman Rockwel (MeLodie)  
Jazz Guitar

$\text{♩} = 106,600050$   $\text{♩} = 106,500053$

41

45

48

51

54

57

61

65

69

71

V.S.

(P) Midi Musique 1997  
(P) Midi Musique 1997

74

77

80

83

86

89

92

95

97

100

Mitchell Eddy - Un Portrait De Norman Rockwel (MeLodie)  
Jazz Guitar

♩ = 100,600053 106,500053

40

44

48

53

58

39

100

104

109

114

117

(P) Midi Musique 1997  
(P) Midi Musique 1997

2

Jazz Guitar

122

125

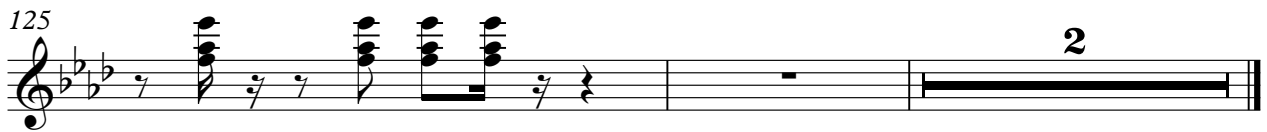

Mitchell Eddy - Un Portrait De Norman Rockwel (MeLodie)  
Electric Guitar

$\text{♩} = 106,600050$   $\text{♩} = 106,500053$

8

12

15

18

21

24

28

31

34

37

V.S.

(P) Midi Musique 1997  
(P) Midi Musique 1997

40

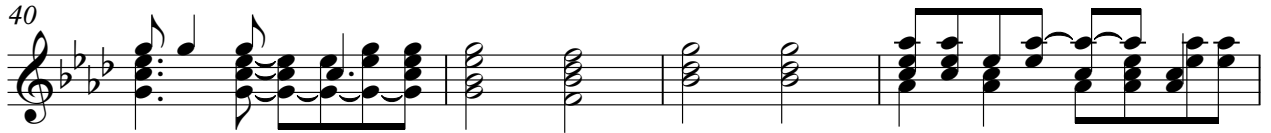

44

47

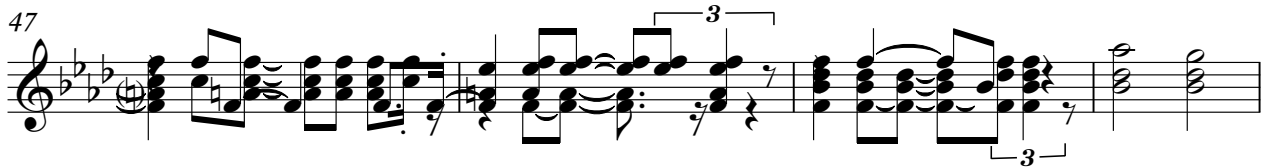

51

54

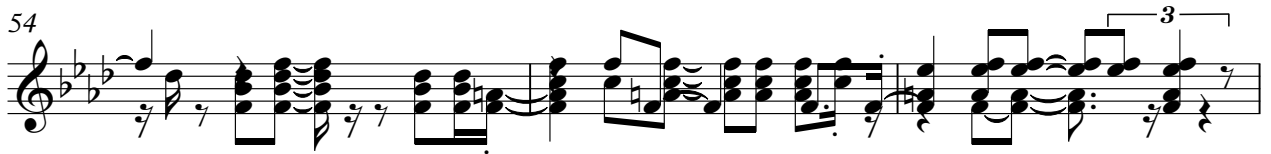

57

62

68

71

74

77

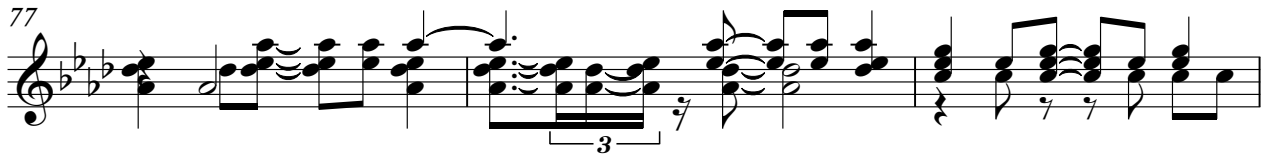

80

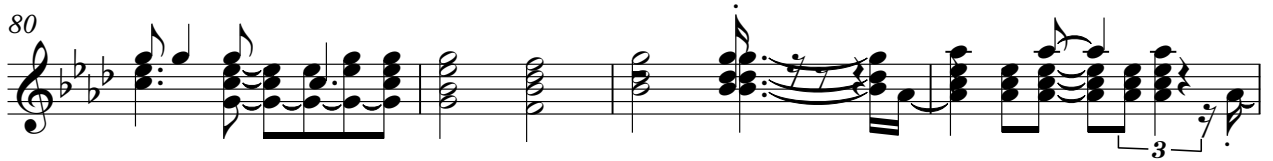

84

87

90

93

96

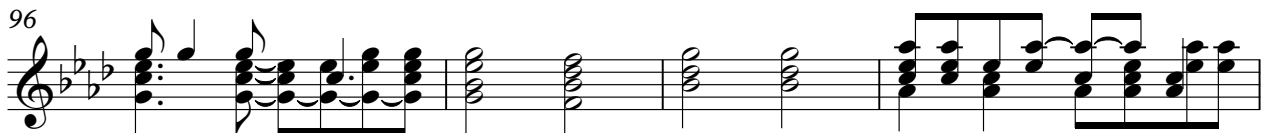

100

103

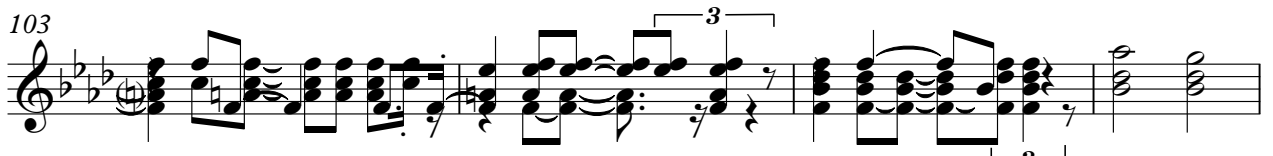

107

V.S.

110

113

117

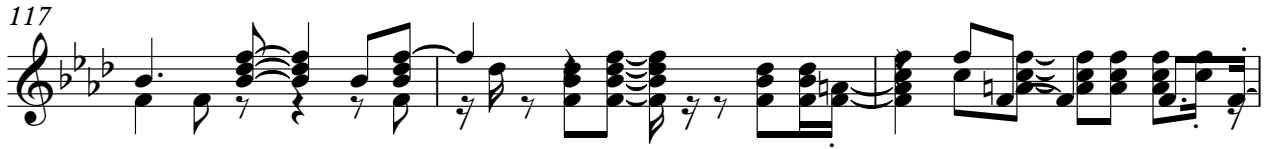

120

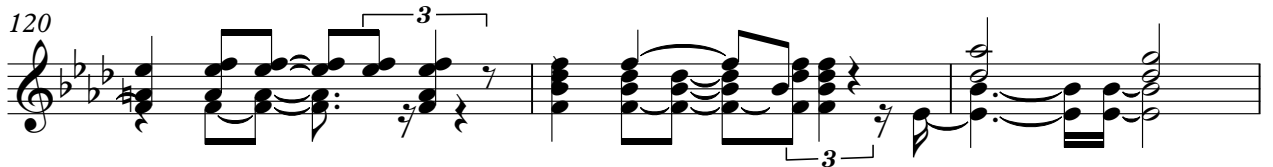

123

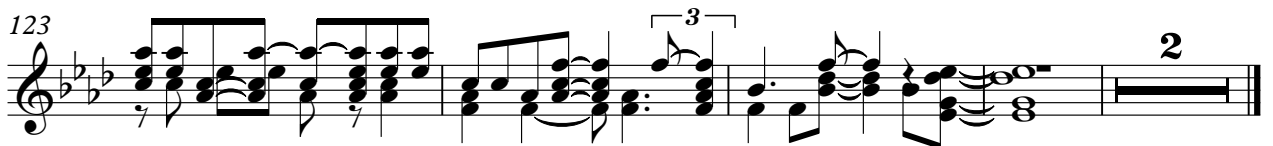

Mitchell Eddy - Un Portrait De Norman Rockwel (MeLodie)  
5-string Electric Bass

♩ = 100,500100,500053

10

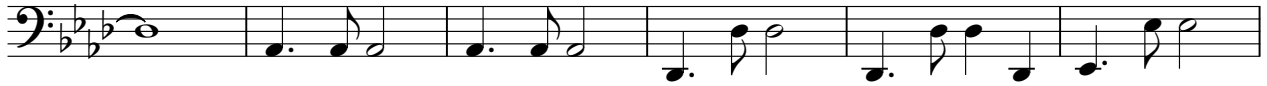

16

22

27

33

39

44

49

54

(P) Midi Musique 1997  
(P) Midi Musique 1997

V.S.

117

122

Mitchell Eddy - Un Portrait De Norman Rockwel (MeLodie)  
Synth Strings

♩ = 100,6000006,500053

10

17

25

33

41

48

56

64

72

(P) Midi Musique 1997  
(P) Midi Musique 1997

V.S.

Synth Strings

80

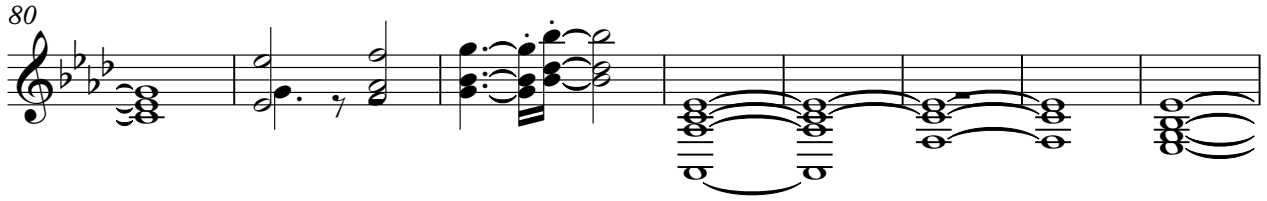

88

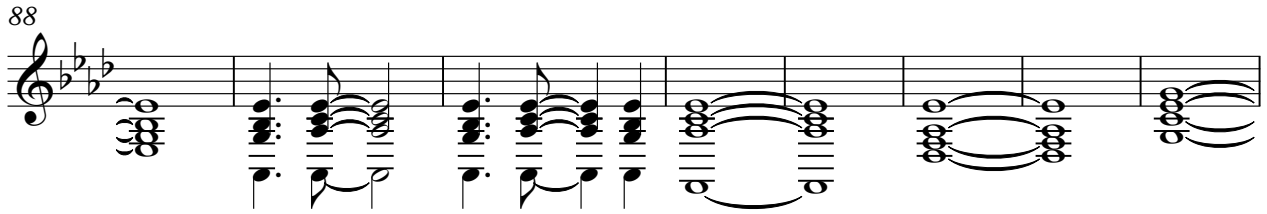

96

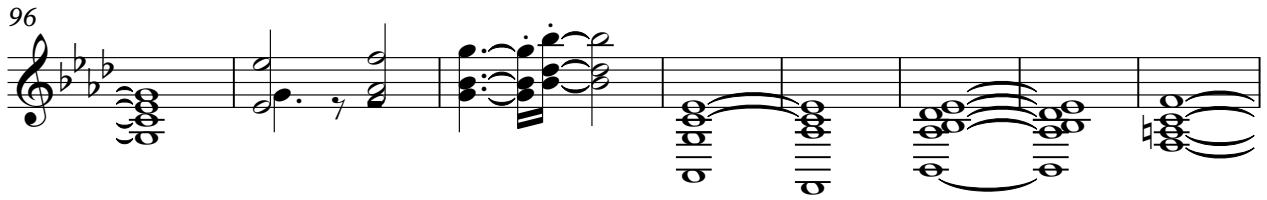

104

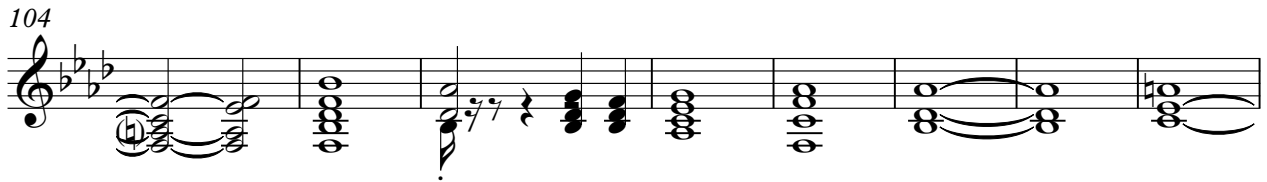

112

120

124

# Mitchell Eddy - Un Portrait De Norman Rockwel (MeLodie)

Synth Strings

♩ = 106,500050

♩ = 106,500053

chord (C.Moine/P.Papadiamandis; Polydor)

%Ab

2

%Db7M

2

%Ab

2

## UN PORTRAIT DE NORMAN ROCKWELL

9 %Db7M 2 %Ab %Bbm7 2 %Eb %Ab 2

Elle a un portrait de Norman Rockwell, dans sa maison, on dirait.

19 %Fm %Db7M %Cm %Eb 2

Y'a des yeux qui te regardent, Signe d'un amour, un portrait... Juste elle...

27 %Ab %Bb7M 2 %Eb %Ab 2 %Fm

C'est un portrait qui te regarde, dans sa maison, on dirait.

36 %Db7M %Cm %Eb

Elle a un portrait de Norman Rockwell, dans sa maison, on dirait.

43 %Ab7M %Fm7 %Bbm7 2 %F7 %Bbm %Eb4 %Eb

Elle a un portrait de Norman Rockwell, dans sa maison, on dirait.

51 %Ab7M %Fm7 %Bbm7 2 %F7 %Bbm %Eb4 %Eb

Elle a un portrait de Norman Rockwell, dans sa maison, on dirait.

59 %Ab %DbM7 %Ab %DbM7 %Ab

Elle a un portrait de Norman Rockwell, dans sa maison, on dirait.

68 %Bb7M 2 %Eb %Ab 2 %Fm

C'est un portrait qui te regarde, dans sa maison, on dirait.

77 %Db7M %Cm %Eb 2 %Ab

Elle a un portrait de Norman Rockwell, dans sa maison, on dirait.

Elle a un portrait de Norman Rockwell, dans sa maison, on dirait.

Elle a un portrait de Norman Rockwell, dans sa maison, on dirait.

Elle a un portrait de Norman Rockwell, dans sa maison, on dirait.

Elle a un portrait de Norman Rockwell, dans sa maison, on dirait.

Elle a un portrait de Norman Rockwell, dans sa maison, on dirait.

Elle a un portrait de Norman Rockwell, dans sa maison, on dirait.

Elle a un portrait de Norman Rockwell, dans sa maison, on dirait.

(P) Midi Musique 1997...  
(P) Midi Musique 1997

2

Synth Strings

85 %Bbm7 2 %Eb %Ab 2 %Fm %Db7M

in s'passe qu'on dit que... Y'a des me un petit, Elle brait

94 %Cm %Eb %Ab7M %Fm7

de Rock... Non Rock well... Elle garde tout Avesa

101 %Bbm7 2 %F7 %Bbm %Eb4 %Eb %Ab7M %Fm7

my p'q mais tu d'amp trait d'Rock... Non Rock... Elle n'arrête la vie, Elle ia

109 %Bbm7 2 %F7 %Bbm %Eb4 %Eb %Ab7M %Fm7 %Bbm7 2

tout ne puis s'écarter d'Rock... Non Rock.

119 %F7 2 %Bbm %Eb4 %Eb %Ab7M %Fm7 %Bbm7 %Eb4 2 %Editions MII

Mitchell Eddy - Un Portrait De Norman Rockwel (MeLodie)  
Pad 1 (New Age)

$\text{♩} = 106,600060 = 106,500053$

5

8

12

17

22

27

32

36

(P) Midi Musique 1997  
(P) Midi Musique 1997

Pad 1 (New Age)

96

102

107

112

117

122

125

2