

Mitsou - Lettre

0.0"
1.1,00
Track-#

♩ = 109,999908

HARMONICA

BELL

EL GUITR

NYLON

CHOIR

♩ = 109,999908

STRINGS

STRINGS

STRINGS

HARMONICA

BELL

NYLON

STRINGS

STRINGS

HARMONICA

8

BELL

NYLON

STRINGS

STRINGS

BELL

12

NYLON

STRINGS

STRINGS

BELL

16

NYLON

STRINGS

STRINGS

20

BELL

NYLON

STRINGS

STRINGS

24

HARMONICA

BELL

NYLON

STRINGS

STRINGS

27

HARMONICA

BELL

EL GUITR

CHOIR

STRINGS

STRINGS

30

BELL

EL GUITR

CHOIR

STRINGS

STRINGS

33

HARMONICA

BELL

EL GUITR

NYLON

CHOIR

STRINGS

STRINGS

37

HARMONICA

BELL

NYLON

STRINGS

STRINGS

STRINGS

41

BELL

NYLON

STRINGS

STRINGS

STRINGS

45

BELL

NYLON

STRINGS

STRINGS

STRINGS

49

BELL

NYLON

STRINGS

STRINGS

STRINGS

53

HARMONICA

BELL

EL GUITR

NYLON

CHOIR

STRINGS

STRINGS

56

HARMONICA

BELL

EL GUITR

CHOIR

STRINGS

STRINGS

59

BELL

EL GUITR

NYLON

CHOIR

STRINGS

STRINGS

62

BELL

EL GUITR

NYLON

STRINGS

STRINGS

STRINGS

66

BELL

NYLON

STRINGS

STRINGS

STRINGS

70

BELL

NYLON

STRINGS

STRINGS

STRINGS

74

BELL

NYLON

STRINGS

STRINGS

STRINGS

78

BELL

EL GUITR

NYLON

CHOIR

STRINGS

STRINGS

STRINGS

82

BELL

EL GUITR

CHOIR

STRINGS

STRINGS

85

BELL

EL GUITR

CHOIR

STRINGS

STRINGS

88

BELL

EL GUITR

NYLON

STRINGS

STRINGS

92

BELL

NYLON

STRINGS

96

BELL

NYLON

STRINGS

STRINGS

STRINGS

100

BELL

NYLON

STRINGS

STRINGS

STRINGS

104

BELL

NYLON

STRINGS

STRINGS

STRINGS

108

BELL

EL GUITR

CHOIR

STRINGS

STRINGS

111

BELL

EL GUITR

CHOIR

STRINGS

STRINGS

114

BELL

EL GUITR

NYLON

CHOIR

STRINGS

STRINGS

118

BELL

EL GUITR

CHOIR

STRINGS

STRINGS

121

BELL

EL GUITR

CHOIR

STRINGS

STRINGS

124

HARMONICA

BELL

EL GUITR

NYLON

STRINGS

STRINGS

128

HARMONICA

BELL

EL GUITR

STRINGS

STRINGS

HARMONICA

BELL

EL GUITR

NYLON

STRINGS

STRINGS

HARMONICA

Mitsou - Lettre

♩ = 109,999908

7

11 15 8

36 15

54 2 66

125 7

BELL

Mitsou - Lettre

♩ = 109,999908

8

14

20

26

32

38

44

50

56

V.S.

BELL

62

68

74

80

86

92

98

104

110

116

BELL

122

128

3

♩ = 109,999908

26

30

34

54

58

62

82

86

89

17

17

17

EL GUITR

♩ = 109,999908

5

9

13

17

21

24

7

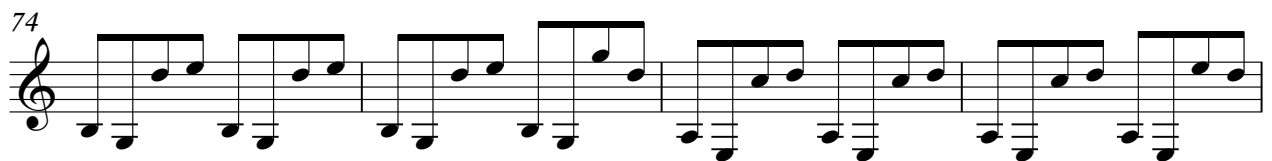
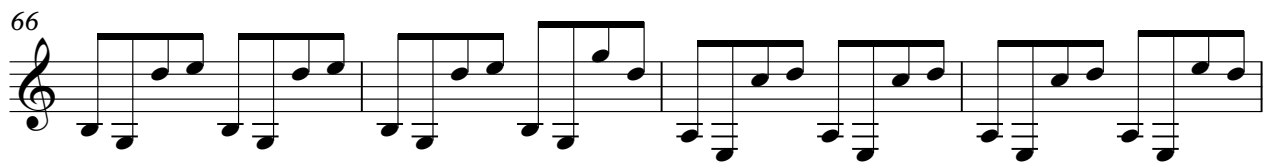
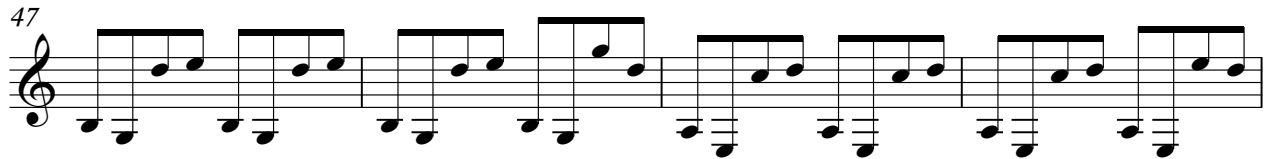
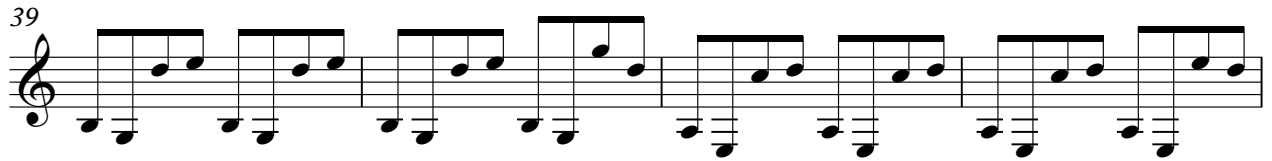

NYLON

88

2

93

97

101

105

7

115

8

125

8

CHOIR

Mitsou - Lettre

♩ = 109,999908

26

29

33 20

55

59 20

81

85

88 20

110

113 2

2

CHOIR

117

121

123

12

STRINGS

Mitsou - Lettre

♩ = 109,999908

9

18

27

36

44

53

62

70

79

V.S.

STRINGS

88

96

105

114

123

129

STRINGS

Mitsou - Lettre

♩ = 109,999908

2

7

12

17

22

27

31

33

3

38

43

48

53

57

61

68

73

78

83

STRINGS

87

91

102

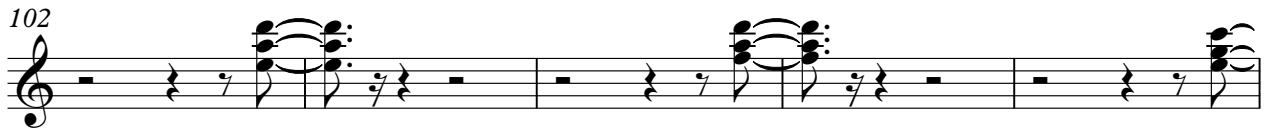

107

111

115

119

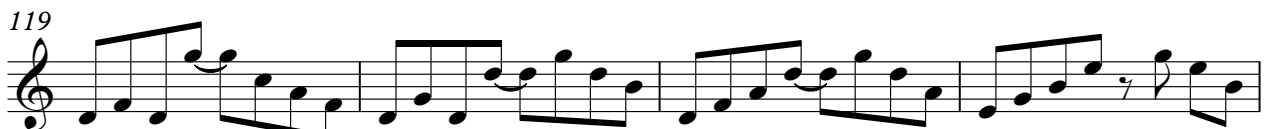

123

127

131

STRINGS

Mitsou - Lettre

♩ = 109,999908

36

40

45

50

11

65

70

75

80

19

103

29
