

Madonna - Hollywood

♩ = 126,000130

Soprano Saxophone

Percussion

Jazz Guitar

Electric Guitar

Synth Brass

Synth Bass

♩ = 126,000130

Lead 3 (Calliope)

Pad 3 (Polysynth)

Breath Noise

J. Gtr. 2

J. Gtr. 4

5

6

7

8

11

Sop. Sax.

Perc.

J. Gtr.

Syn. Br.

S. Bass

Lead 3

13

Sop. Sax.

Perc.

J. Gtr.

Syn. Br.

S. Bass

14

Sop. Sax.

Perc.

J. Gtr.

Syn. Br.

S. Bass

15

Sop. Sax.

Perc.

J. Gtr.

Syn. Br.

S. Bass

16

Sop. Sax.

Perc.

J. Gtr.

Syn. Br.

S. Bass

17

Sop. Sax.

Perc.

J. Gtr.

Syn. Br.

S. Bass

18

Sop. Sax.

Perc.

J. Gtr.

Syn. Br.

S. Bass

19

20

21

Perc.

J. Gtr.

Syn. Br.

S. Bass

Lead 3

22

Perc.

J. Gtr.

Syn. Br.

S. Bass

Lead 3

23

24

25

Perc.

J. Gtr.

Syn. Br.

S. Bass

Lead 3

26

Perc.

J. Gtr.

Syn. Br.

S. Bass

Lead 3

27

Perc.

J. Gtr.

Syn. Br.

S. Bass

Lead 3

This block contains the musical notation for measures 27 and 28. It features five staves: Percussion (Perc.), J. Gtr. (Jazz Guitar), Syn. Br. (Synthesizer), S. Bass (Soprano Bass), and Lead 3. The J. Gtr. part includes a triplet of eighth notes. The Lead 3 part has a melodic line with a sharp sign. A double bar line symbol is located to the left of the first staff.

29

J. Gtr.

Lead 3

This block contains the musical notation for measures 29 and 30. It features two staves: J. Gtr. and Lead 3. The J. Gtr. part includes a triplet of eighth notes. The Lead 3 part has a melodic line with a sharp sign. A double bar line symbol is located to the left of the first staff.

31

J. Gtr.

Lead 3

This block contains the musical notation for measures 31 and 32. It features two staves: J. Gtr. and Lead 3. The J. Gtr. part includes a triplet of eighth notes. The Lead 3 part has a melodic line with a sharp sign. A double bar line symbol is located to the left of the first staff.

33

J. Gtr.

Lead 3

3

35

J. Gtr.

Lead 3

3

37

Perc.

J. Gtr.

E. Gtr.

Syn. Br.

S. Bass

Lead 3

3

38

Perc.

J. Gtr.

E. Gtr.

Syn. Br.

S. Bass

Lead 3

39

Perc.

J. Gtr.

E. Gtr.

Syn. Br.

S. Bass

Lead 3

40

Perc.

J. Gtr.

E. Gtr.

Syn. Br.

S. Bass

Lead 3

41

Perc.

J. Gtr.

E. Gtr.

Syn. Br.

S. Bass

Lead 3

42

Perc.

J. Gtr.

E. Gtr.

Syn. Br.

S. Bass

Lead 3

3

43

Perc.

J. Gtr.

E. Gtr.

Syn. Br.

S. Bass

Lead 3

44

45

46

Sop. Sax.

Perc.

J. Gtr.

Syn. Br.

S. Bass

47

Sop. Sax.

Perc.

J. Gtr.

Syn. Br.

S. Bass

48

Sop. Sax.

Perc.

J. Gtr.

Syn. Br.

S. Bass

49

Sop. Sax.

Perc.

J. Gtr.

Syn. Br.

S. Bass

50

Sop. Sax.

Perc.

J. Gtr.

Syn. Br.

S. Bass

51

52

53

Perc.

J. Gtr.

Syn. Br.

S. Bass

Lead 3

54

Perc.

J. Gtr.

Syn. Br.

S. Bass

Lead 3

55

Perc.

J. Gtr.

Syn. Br.

S. Bass

Lead 3

56

Perc.

J. Gtr.

Syn. Br.

S. Bass

Lead 3

57

Perc.

J. Gtr.

Syn. Br.

S. Bass

Lead 3

58

Perc.

J. Gtr.

Syn. Br.

S. Bass

Lead 3

59

60

61

Perc.

J. Gtr.

E. Gtr.

Syn. Br.

S. Bass

Pad 3

62

Perc.

J. Gtr.

E. Gtr.

Syn. Br.

S. Bass

Pad 3

63

64

65

66

67

Sop. Sax.

Perc.

J. Gtr.

E. Gtr.

Syn. Br.

S. Bass

Pad 3

68

Sop. Sax.

Perc.

J. Gtr.

E. Gtr.

Syn. Br.

S. Bass

Pad 3

69

Sop. Sax.

J. Gtr.

Lead 3

71

J. Gtr.

Lead 3

73

J. Gtr.

Lead 3

75

Sop. Sax.

J. Gtr.

Lead 3

77

Sop. Sax.

Perc.

J. Gtr.

Syn. Br.

S. Bass

Pad 3

78

Sop. Sax.

Perc.

J. Gtr.

Syn. Br.

S. Bass

Pad 3

79

Sop. Sax.

Perc.

J. Gtr.

Syn. Br.

S. Bass

Pad 3

80

Sop. Sax.

Perc.

J. Gtr.

Syn. Br.

S. Bass

Pad 3

81

Sop. Sax.

Perc.

J. Gtr.

Syn. Br.

S. Bass

Pad 3

82

Sop. Sax.

Perc.

J. Gtr.

Syn. Br.

S. Bass

Pad 3

83

84

85

86

87

Perc.

J. Gtr.

Syn. Br.

S. Bass

Lead 3

Pad 3

88

Perc.

J. Gtr.

Syn. Br.

S. Bass

Lead 3

Pad 3

89

Perc.

J. Gtr.

Syn. Br.

S. Bass

Lead 3

Pad 3

90

Perc.

J. Gtr.

Syn. Br.

S. Bass

Lead 3

Pad 3

91

92

94

J. Gtr.

96

Perc.

J. Gtr.

S. Bass

98

Sop. Sax.

Perc.

J. Gtr.

S. Bass

99

Sop. Sax.

Perc.

J. Gtr.

Syn. Br.

S. Bass

100

Sop. Sax.

Perc.

J. Gtr.

Syn. Br.

S. Bass

101

Sop. Sax.

Perc.

J. Gtr.

Syn. Br.

S. Bass

102

Sop. Sax.

Perc.

J. Gtr.

Syn. Br.

S. Bass

103

104

105

106

107

Sop. Sax.

Perc.

J. Gtr.

E. Gtr.

Syn. Br.

S. Bass

Lead 3

108

Perc.

J. Gtr.

E. Gtr.

Syn. Br.

S. Bass

Lead 3

109

110

111

112

113

Perc.

J. Gtr.

E. Gtr.

Syn. Br.

S. Bass

Lead 3

Pad 3

114

Perc.

J. Gtr.

E. Gtr.

Syn. Br.

S. Bass

Lead 3

Pad 3

115

116

117

119

120

121

Perc.

J. Gtr.

Syn. Br.

S. Bass

122

Perc.

J. Gtr.

Syn. Br.

S. Bass

123

Perc.

J. Gtr.

Syn. Br.

S. Bass

125

Perc.

J. Gtr.

Syn. Br.

S. Bass

Breath

127

Perc.

J. Gtr.

Syn. Br.

S. Bass

128

Perc.

J. Gtr.

Syn. Br.

S. Bass

129

Perc. J. Gtr. Syn. Br. S. Bass

130

Perc. J. Gtr. Syn. Br. S. Bass

131

Perc. J. Gtr. Syn. Br. S. Bass

132

Perc.

J. Gtr.

Syn. Br.

S. Bass

133

Perc.

J. Gtr.

Syn. Br.

S. Bass

134

Perc.

J. Gtr.

Syn. Br.

S. Bass

135

Soprano Saxophone

Madonna - Hollywood

♩ = 126,000130

11

15

19 24

46

50 13

65

68 6

77

81

84 12

Soprano Saxophone

98

102

105

107

Madonna - Hollywood

Percussion

♩ = 126,000130

4

7

9

11

13

15

17

19

21

23

V.S.

Percussion

25

27

29

8

38

40

42

3

44

46

48

50

Percussion

52

54

56

58

60

62

64

66

68

77

79

81

83

85

87

89

91

93

3

98

100

102

104

106

108

110

112

114

116

118

V.S.

120

122

124

126

128

130

132

134

♩ = 126,000130

3

5

6

8

9

10

12

14

16

V.S.

V.S.

60

61

62

64

65

66

68

69

70

71

V.S.

88

89

90

92

94

95

96

98

99

100

V.S.

102

104

105

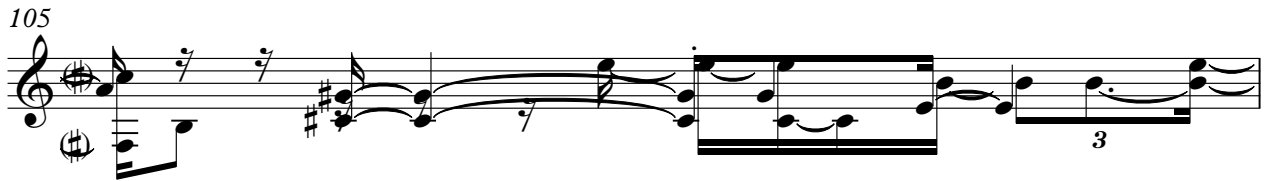

106

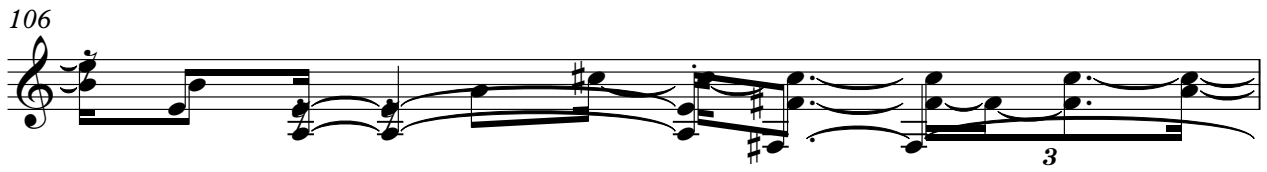

107

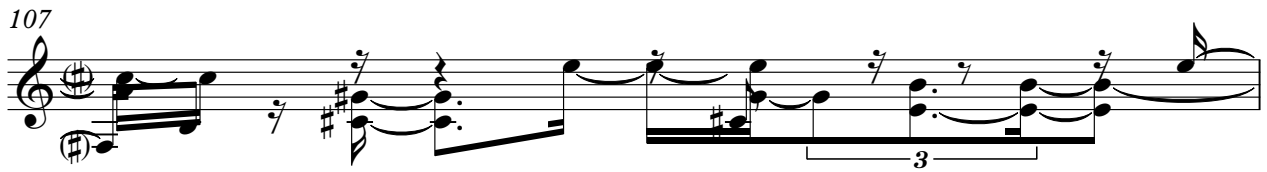

108

110

112

113

114

115

116

118

120

121

122

123

125

127

129

V.S.

130

131

132

134

Electric Guitar

Madonna - Hollywood

♩ = 126,000130

36

7 3

39

3

42

45

15

3

63

3

66

68

34

103

106

109

112

115

117

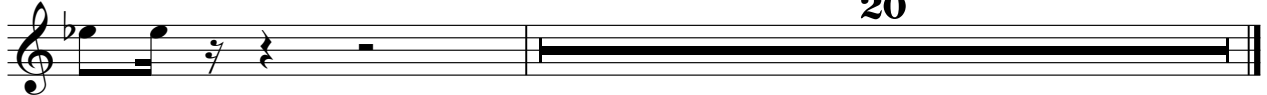

Synth Brass

Madonna - Hollywood

♩ = 126,000130

4

7

9

11

14

16

18

20

22

24

V.S.

Synth Brass

55

57

59

61

63

65

67

Synth Brass

V.S.

123

125

127

129

131

133

134

3

Synth Bass

Madonna - Hollywood

♩ = 126,000130

4

7

10

13

16

19

22

25

27

37

40

43

46

49

52

55

58

61

63

65

67

77

80

83

86

89

92

97

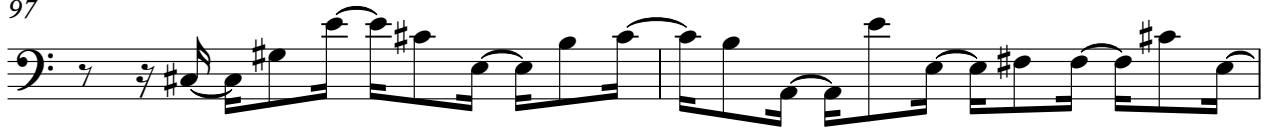

99

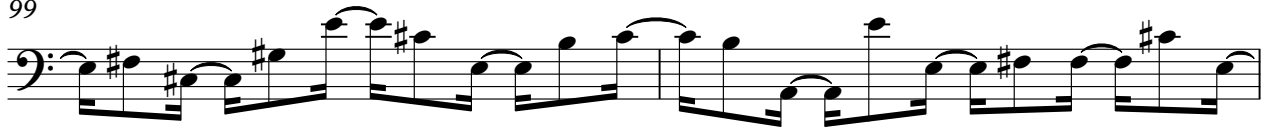

101

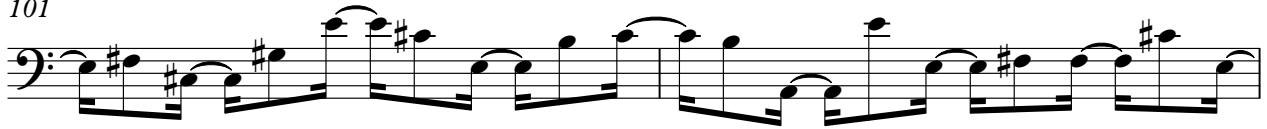

103

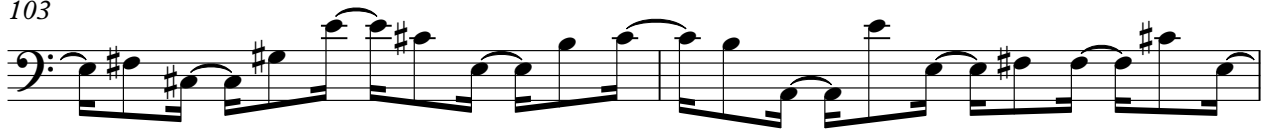

105

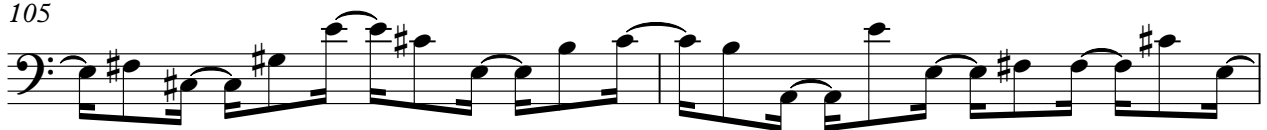

107

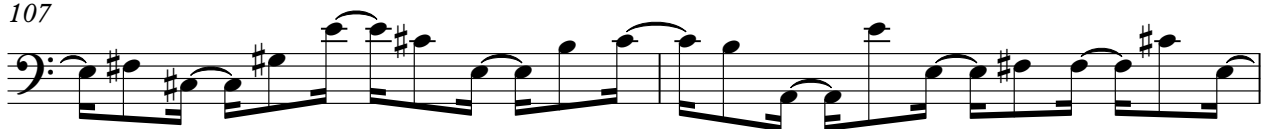

109

111

113

115

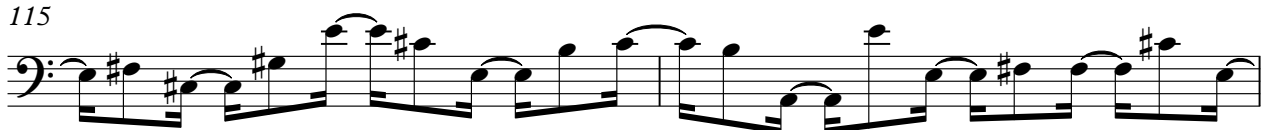

117

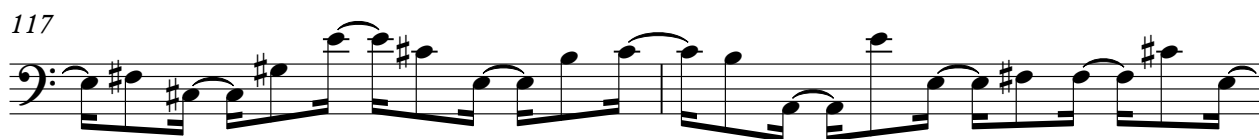

119

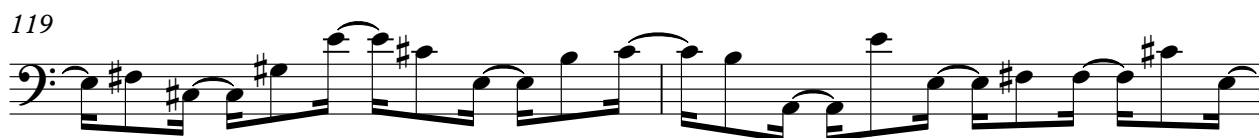

121

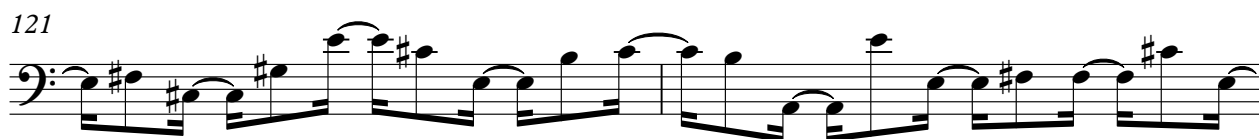

123

125

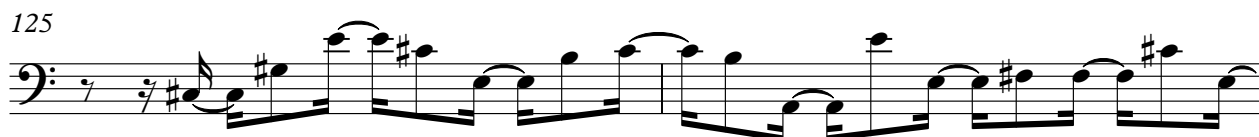

127

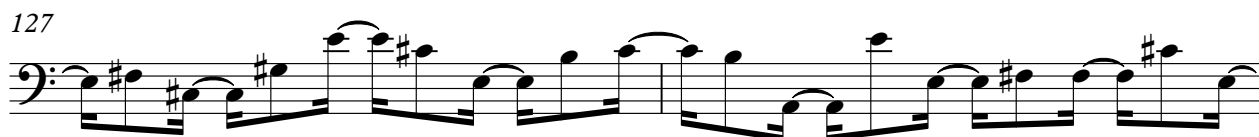

129

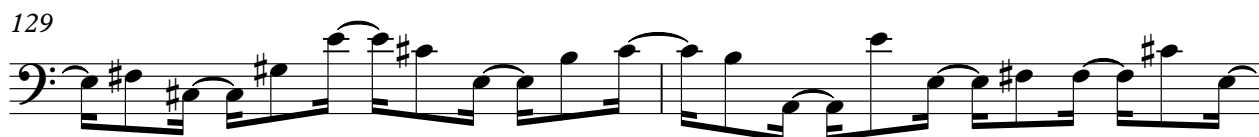

131

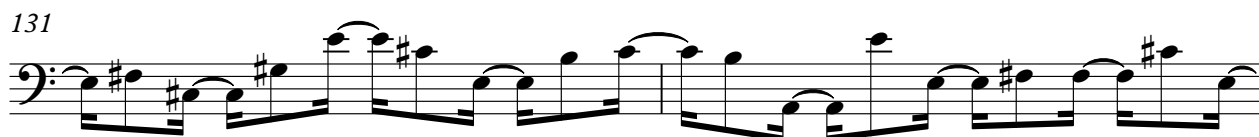

133

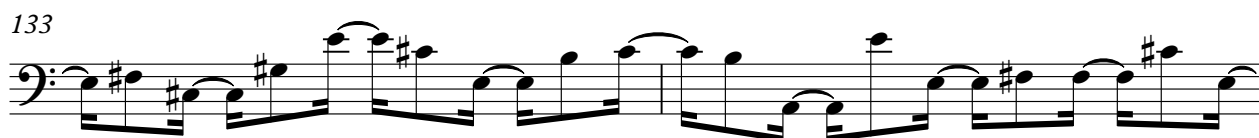

135

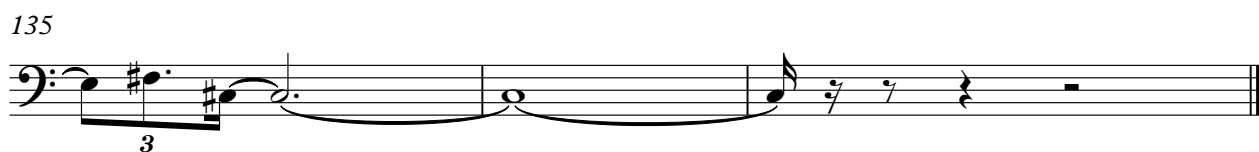

Madonna - Hollywood

Lead 3 (Calliope)

♩ = 126,000130

4

7

10

13

8

23

26

29

32

35

38

V.S.

Lead 3 (Calliope)

41

44

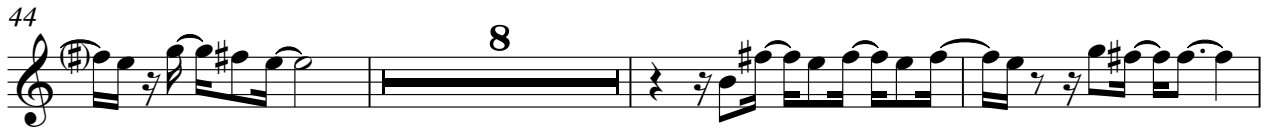

55

58

61

71

74

85

89

107

Lead 3 (Calliope)

3

111

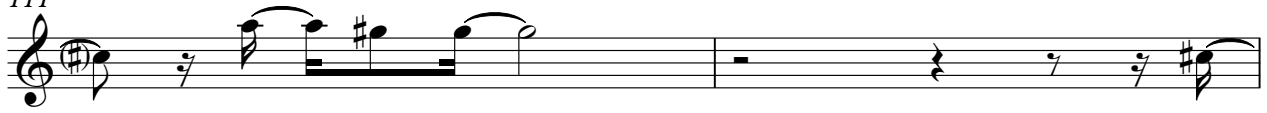

113

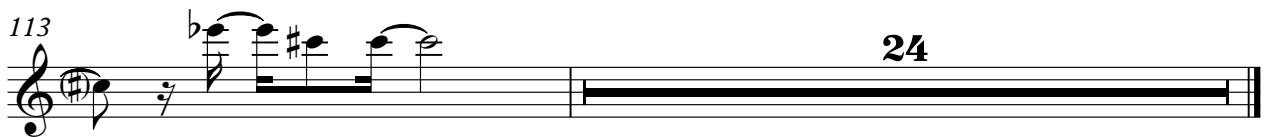

24

Pad 3 (Polysynth)

Madonna - Hollywood

♩ = 126,000130

60

65

8

79

86

93

20

115

21

Breath Noise

Madonna - Hollywood

$\text{♩} = 126,000130$

18 **30**

51 **72**

125 **11**

[No instrument (barlines shown)] Madonna - Hollywood

♩ = 126,000130

