

Mmx1 - Cast of characters roll

♩ = 125,000000

batara

solo

baixo

acomp

acomp 2

♩ = 125,000000

solo

acomp

acomp 2

3

2

5

solo

baixo

acomp

acomp 2

7

batara

solo

baixo

acomp

acomp 2

13

batara

solo

baixo

acomp

acomp 2

15

batara

solo

baixo

acomp

acomp 2

17

batara

solo

baixo

acomp

acomp 2

19

batara

solo

baixo

acomp

acomp 2

21

batara

solo

baixo

acomp

acomp 2

23

batara

solo

baixo

acomp

acomp 2

25

batara

solo

baixo

acomp

acomp 2

27

batara

solo

baixo

acomp

acomp 2

29

batara

solo

baixo

acomp

acomp 2

31

batara

solo

baixo

acomp

acomp 2

33

batara

solo

baixo

acomp

acomp 2

35

batara

solo

baixo

acomp

acomp 2

37

batara

solo

baixo

acomp

acomp 2

39

batara

solo

baixo

acomp

acomp 2

41

batara

solo

baixo

acompanhamento 1

acompanhamento 2

43

batara

solo

baixo

acompanhamento 1

acompanhamento 2

45

batara

solo

baixo

acomp

acomp 2

47

batara

solo

baixo

acomp

acomp 2

49

batara

solo

baixo

acomp

acomp 2

51

batara

solo

baixo

acomp

acomp 2

Mmx1 - Cast of characters roll

batera

♩ = 125,000000

7

11

15

19

23

27

31

35

39

43

V.S.

2

batera

47

50

Mmx1 - Cast of characters roll

solo

♩ = 125,000000

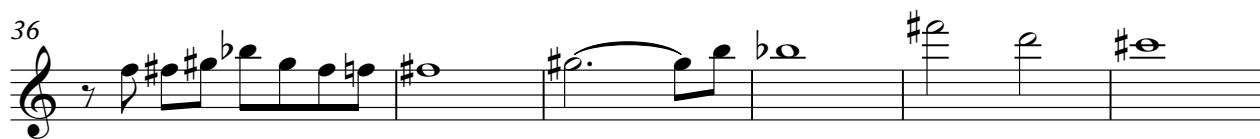
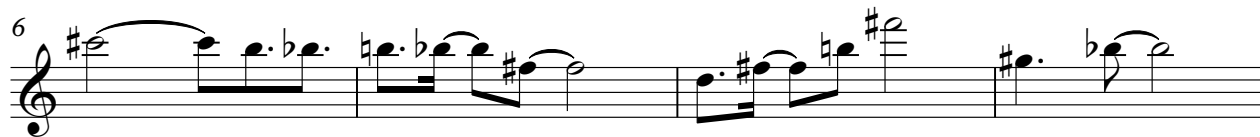

V.S.

2

solo

50

Mmx1 - Cast of characters roll
baixo

♩ = 125,000000

4

2

baixo

45

49

Mmx1 - Cast of characters roll
acomp

♩ = 125,000000

3

5

7

9

11

13

15

17

19

V.S.

21

23

25

27

29

31

33

35

37

39

Mmx1 - Cast of characters roll
acomp 2

♩ = 125,000000

3

5

7

9

11

13

15

17

19

V.S.

21

23

25

27

29

31

33

35

37

39

41

43

45

47

49

51
