

# MMZ2 - Crash II

♩ = 150,000000

Staff-8

Staff-1

Staff-2

Staff-3

Staff

♩ = 150,000000

3

Staff-8

Staff-1

Staff-2

Staff-3

Staff-4

Staff-5

Original Melody: "Crash II"  
From Megaman Zero 2

6

Staff-8  
Staff-1  
Staff-2  
Staff-3  
Staff-4  
Staff-5

9

Staff-8  
Staff-1  
Staff-2  
Staff-3  
Staff-4  
Staff-5

11

Staff-8  
Staff-1  
Staff-2  
Staff-3  
Staff-4  
Staff-5

14

Staff-8  
Staff-1  
Staff-2  
Staff-3  
Staff-4  
Staff-5

17

19

22

Staff-8

Staff-1

Staff-2

Staff-3

25

Staff-8

Staff-1

Staff-2

Staff-3

Staff

28

Staff-8

Staff-1

Staff-7

Staff-2

Staff-3

30

Staff-8  
Staff-1  
Staff-7  
Staff-2  
Staff-3

32

Staff-8  
Staff-1  
Staff-7  
Staff-2  
Staff-3

34

Staff-8: Percussion (snare) with 'x' marks above notes.  
Staff-1: Percussion (bass drum) with solid notes.  

36

Staff-8: Percussion (snare) with 'x' marks above notes.  
Staff-1: Percussion (bass drum) with solid notes.  

38

Staff-8: Percussion with 'x' marks on notes.  
Staff-1: Percussion with notes.  

40

Staff-8: Percussion with 'x' marks on notes.  
Staff-1: Percussion with notes.  

42

44

46

Staff-8: Percussion with 'x' marks above notes.  
Staff-1: Percussion with notes.  

48

Staff-8: Percussion with 'x' marks above notes.  
Staff-1: Percussion with notes.  

50

52

54

Staff-8  
Staff-1  
Staff-2  
Staff-3  
Staff-4  
Staff-5

57

Staff-8  
Staff-1  
Staff-2  
Staff-3  
Staff-4  
Staff-5

59

Staff-8

Staff-1

Staff-2

Staff-3

Staff-4

Staff-5

62

Staff-8

Staff-1

Staff-2

Staff-3

Staff-4

Staff-5

65

67

70

Staff-8  
Staff-1  
Staff-2  
Staff-3

73

Staff-8  
Staff-1  
Staff-2  
Staff-3  
Staff

76

Staff-8  
Staff-1  
Staff-7  
Staff-2  
Staff-3

78

Staff-8

Staff-1

Staff-7

Staff-2

Staff-3

80

Staff-8

Staff-1

Staff-7

Staff-2

Staff-3

82

Staff-8: Percussion with 'x' marks above notes.  
Staff-1: Percussion with notes.  

84

Staff-8: Percussion with 'x' marks above notes.  
Staff-1: Percussion with notes.  

86

Staff-8: Percussion with 'x' marks above notes.  
Staff-1: Percussion with notes.  

88

Staff-8: Percussion with 'x' marks above notes.  
Staff-1: Percussion with notes.  

90

Staff-8  
Staff-1  
Staff-7  
Staff-2  
Staff-3  
Staff-4  
Staff-5

92

Staff-8  
Staff-1  
Staff-7  
Staff-2  
Staff-3  
Staff-4  
Staff-5

94

Staff-8: Percussion with 'x' marks on notes.  
Staff-1: Percussion with notes.  

96

Staff-8: Percussion with 'x' marks on notes.  
Staff-1: Percussion with notes.  

98

100

102

Staff-8  
Staff-1  
Staff-2  
Staff-3  
Staff-4  
Staff-5

105

Staff-8  
Staff-1  
Staff-2  
Staff-3  
Staff-4  
Staff-5

107

110

113

Staff-8: Percussion with 'x' marks on notes.  
Staff-1: Percussion with solid notes.  

115

Staff-8: Percussion with 'x' marks on notes.  
Staff-1: Percussion with solid notes.  

Staff-8

MMZ2 - Crash II

♩ = 150,000000

5

9

13

17

21

25

29

33

37

Original Melody: "Crash II"  
From Megaman Zero 2

V.S.

81

85

89

93

97

101

105

109

113

115

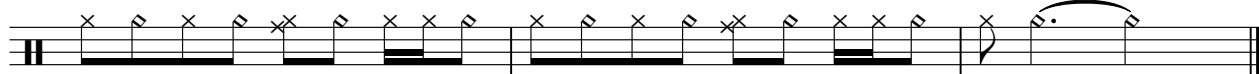

2

Staff-1

60

66

72

78

84

90

96

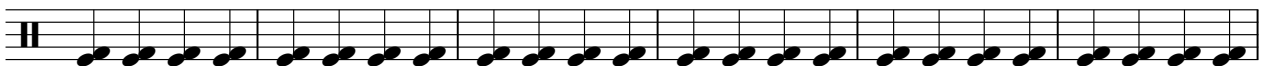

102

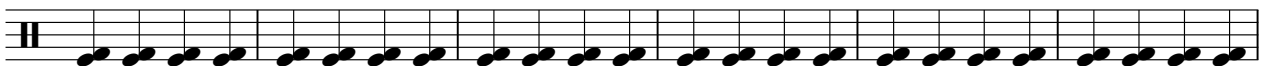

108

113

♩ = 150,000000

28

31

34

37

40

43

46

49

52

23

Original Melody: "Crash II"  
From Megaman Zero 2

77

80

83

86

89

92

95

98

100

16

MMZ2 - Crash II

Staff-2

♩ = 150,000000

4

7

10

13

16

19

22

25

28

Original Melody: "Crash II"  
From Megaman Zero 2

V.S.

V.S.

91

94

97

100

103

106

109

112

115

♩ = 150,000000

Original Melody: "Crash II"  
From Megaman Zero 2

V.S.

31

34

37

40

43

46

49

52

55

58

61

64

67

70

73

76

79

82

85

88

V.S.

91

94

97

100

103

106

109

112

115

Staff-4

MMZ2 - Crash II

♩ = 150,000000

4

12

20

15

40

48

56

64

15

Original Melody: "Crash II"  
From Megaman Zero 2

85

93

101

109

114

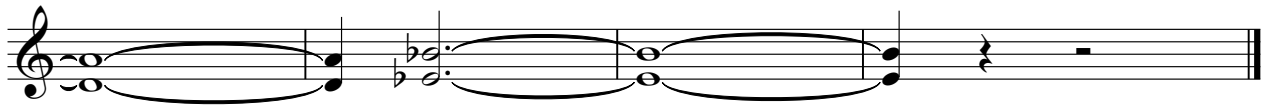

♩ = 150,000000

4

11

19 15

40

48

56

64 15

Original Melody: "Crash II"  
From Megaman Zero 2

85

93

101

109

114

Staff

# MMZ2 - Crash II

♩ = 150,000000

19 3

26

43 3

73

44

Original Melody: "Crash II"  
From Megaman Zero 2