

MMZ3 - For Endless Fight III

♩ = 120,000000

Staff

Staff-1

Staff-2

Staff-4

Staff-3

3

Staff

Staff-1

Staff-2

Staff-3

Original Melody- "For Endless Fight III"
From Megaman Zero 3

6

Staff
Staff-1
Staff-2
Staff-3

9

Staff
Staff-1
Staff-2
Staff-4
Staff-3

12

Staff
Staff-1
Staff-2
Staff-4
Staff-3

15

Staff
Staff-1
Staff-2
Staff-4
Staff-3

18

Staff

Staff-1

Staff-2

Staff-4

Staff-3

21

Staff

Staff-1

Staff-2

Staff-4

Staff-3

24

27

30

Staff
Staff-1
Staff-2
Staff-4
Staff-3
Staff-5

33

Staff
Staff-1
Staff-2
Staff-4
Staff-3
Staff-5

36

Staff

Staff-1

Staff-2

Staff-4

Staff-3

Staff-5

39

Staff

Staff-1

Staff-2

Staff-4

Staff-3

Staff-5

42

Staff
Staff-1
Staff-2
Staff-4
Staff-3
Staff-5

45

Staff
Staff-1
Staff-2
Staff-4
Staff-3
Staff-5

48

Staff

Staff-1

Staff-2

Staff-4

Staff-3

Staff-5

51

Staff

Staff-1

Staff-2

Staff-4

Staff-3

Staff-5

54

Staff

Staff-1

Staff-2

Staff-4

Staff-3

Staff-5

57

Staff

Staff-1

Staff-2

Staff-4

Staff-3

60

Staff
Staff-1
Staff-2
Staff-4
Staff-3

63

Staff
Staff-1
Staff-2
Staff-4
Staff-3

66

Staff

Staff-1

Staff-2

Staff-4

Staff-3

69

Staff

Staff-1

Staff-2

Staff-4

Staff-3

72

Staff
Staff-1
Staff-2
Staff-4
Staff-3

75

Staff
Staff-1
Staff-2
Staff-4
Staff-3

78

Staff

Staff-1

Staff-2

Staff-4

Staff-3

81

Staff

Staff-1

Staff-2

Staff-4

Staff-3

Staff-5

84

Staff
Staff-1
Staff-2
Staff-4
Staff-3
Staff-5

87

Staff
Staff-1
Staff-2
Staff-4
Staff-3
Staff-5

90

Staff
Staff-1
Staff-2
Staff-4
Staff-3
Staff-5

93

Staff
Staff-1
Staff-2
Staff-4
Staff-3
Staff-5

96

Staff: Percussion with 'x' marks for hits.

99

Staff: Percussion with 'x' marks for hits.

102

Staff

Staff-1

Staff-2

Staff-4

Staff-3

Staff-5

105

Staff

Staff-1

Staff-2

Staff-4

Staff-3

Staff-5

108

Staff

Staff-1

Staff-2

Staff-4

Staff-3

Staff-5

111

Staff

Staff-1

Staff-2

Staff-4

Staff-3

Staff-5

- Staff-4:** Is mostly empty, with a few rests or short notes.

The measures are numbered 114, 117, and 119 at the beginning of their respective systems.

MMZ3 - For Endless Fight III

Staff

♩ = 120,000000

5

9

13

17

21

25

29

33

37

Original Melody- "For Endless Fight III"
From Megaman Zero 3

V.S.

41

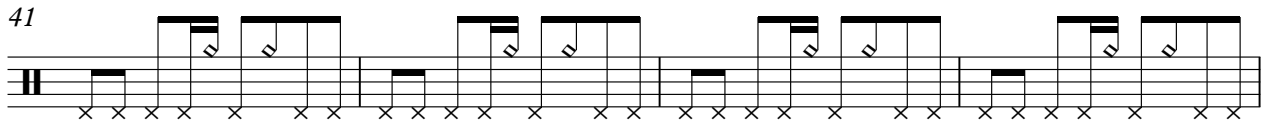

45

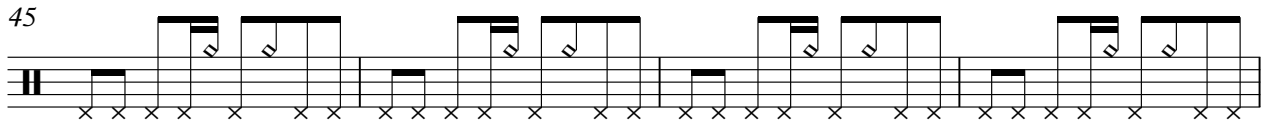

49

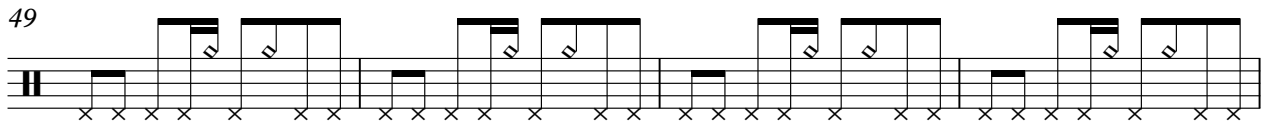

53

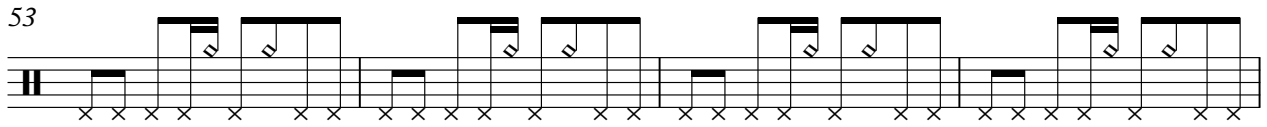

57

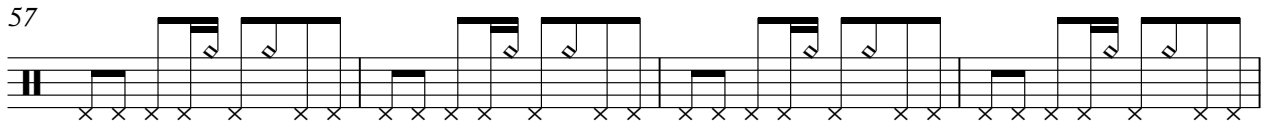

61

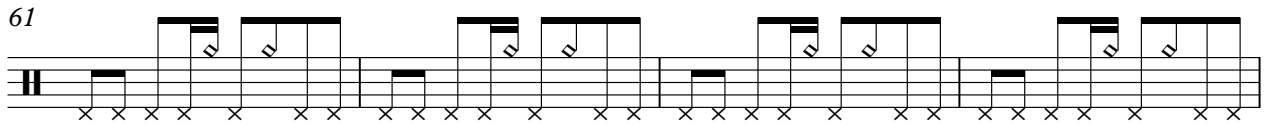

65

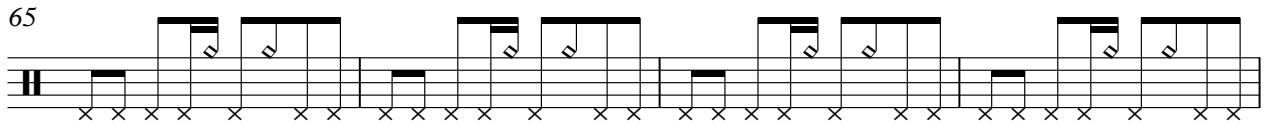

69

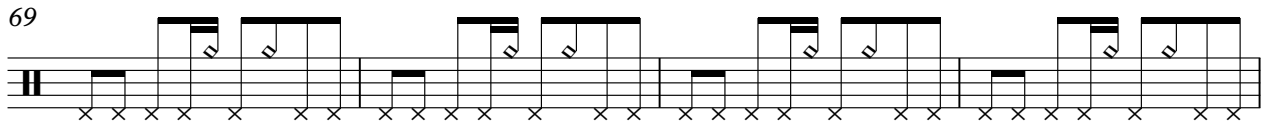

73

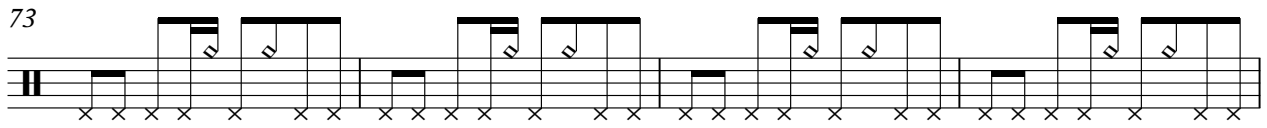

77

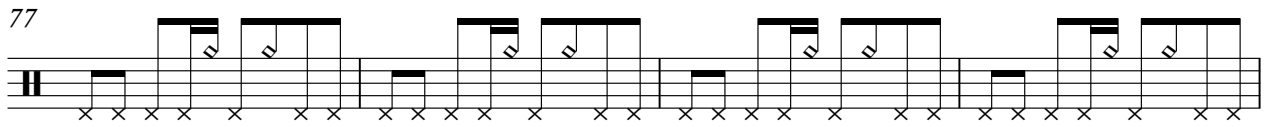

81

85

89

93

97

101

105

109

113

117

V.S.

4

Staff

119

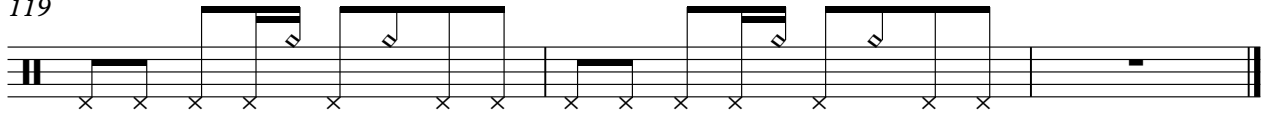

Staff-1

MMZ3 - For Endless Fight III

♩ = 120,000000

6

11

16

21

26

31

36

41

46

Original Melody- "For Endless Fight III"
From Megaman Zero 3

V.S.

51

56

61

66

71

76

81

86

91

96

101

106

111

116

119

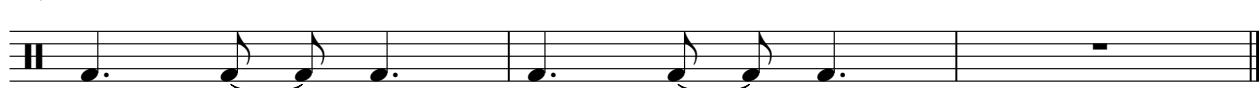

♩ = 120,000000

8

13

19

25

31

37

43

49

54

5

Original Melody- "For Endless Fight III"
From Megaman Zero 3

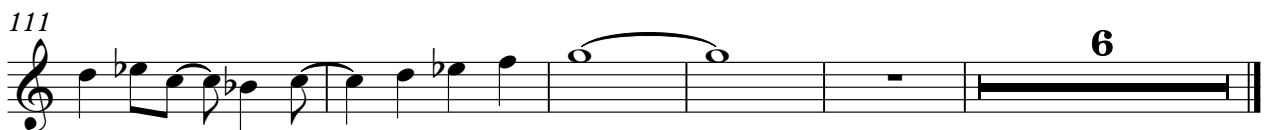
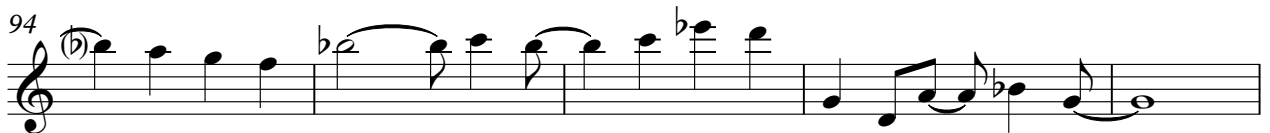
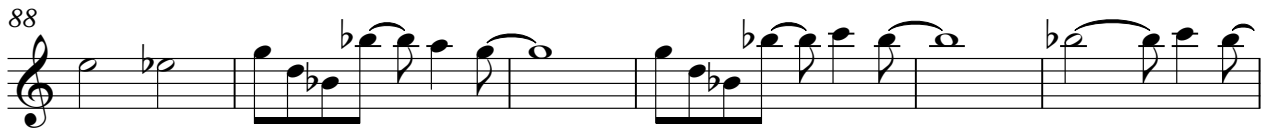

MMZ3 - For Endless Fight III

Staff-3

♩ = 120,000000

10

19

28

37

46

55

64

73

82

Original Melody- "For Endless Fight III"
From Megaman Zero 3

V.S.

91

100

109

116

MMZ3 - For Endless Fight III

Staff-5

♩ = 120,000000 **24**

28

32

36

40

44

48

52

55 **24**

Original Melody: "For Endless Fight III"
From Megaman Zero 3

81

86

90

94

98

102

106

110