

# Madonna - Human Nature

♩ = 93,000038

Tenor Saxophone

Baritone Saxophone

Percussion

Taiko Drums

Fretless Electric Bass

Electric Piano

Lead 1 (Square)

FX 5 (Brightness)

♩ = 93,000038

Viola

5

Bari. Sax.

Perc.

E. Bass

Lead 1

9

12

15

Ten. Sax.

Bari. Sax.

Perc.

E. Bass

E. Piano

Lead 1

FX 5

Vla.

18

Ten. Sax.

Bari. Sax.

Perc.

E. Bass

E. Piano

21

Ten. Sax.

Bari. Sax.

Perc.

E. Bass

E. Piano

24

Ten. Sax.

Bari. Sax.

Perc.

E. Bass

E. Piano

Lead 1

27

Ten. Sax.

Perc.

Taiko

E. Bass

E. Piano

Lead 1

Gun.

30

Ten. Sax.

Perc.

Taiko

E. Bass

E. Piano

Lead 1

Gun.

33

36

39

Ten. Sax.

Bari. Sax.

Perc.

E. Bass

E. Piano

Lead 1

FX 5

Vla.

42

Ten. Sax.

Bari. Sax.

Perc.

E. Bass

E. Piano

45

Ten. Sax.

Bari. Sax.

Perc.

E. Bass

E. Piano

48

Ten. Sax.

Bari. Sax.

Perc.

E. Bass

E. Piano

Lead 1

51

Ten. Sax.

Perc.

Taiko

E. Bass

E. Piano

Lead 1

Gun.

54

Ten. Sax.

Perc.

Taiko

E. Bass

E. Piano

Lead 1

Gun.

57

Ten. Sax.

Bari. Sax.

Perc.

E. Bass

E. Piano

Lead 1

FX 5

Vla.

60

Ten. Sax.

Bari. Sax.

Perc.

E. Bass

E. Piano

Lead 1

FX 5

Vla.

63

Ten. Sax.

Bari. Sax.

Perc.

E. Bass

E. Piano

Lead 1

FX 5

Vla.

66

Bari. Sax.

Perc.

E. Bass

E. Piano

Lead 1

70

Ten. Sax.

Bari. Sax.

Perc.

E. Bass

E. Piano

Lead 1

74

Ten. Sax.

Perc.

Taiko

E. Bass

E. Piano

Lead 1

Gun.

77

Ten. Sax.

Bari. Sax.

Perc.

E. Bass

E. Piano

Lead 1

80

Ten. Sax.

Bari. Sax.

Perc.

Taiko

E. Bass

E. Piano

Lead 1

FX 5

Vla.

Gun.

83

86

89

Ten. Sax.

Bari. Sax.

Perc.

E. Bass

E. Piano

Lead 1

FX 5

Vla.

93

Ten. Sax.

Bari. Sax.

Perc.

E. Piano

FX 5

Vla.

97

Ten. Sax.

Bari. Sax.

Perc.

E. Bass

E. Piano

Lead 1

FX 5

Vla.

100

Ten. Sax.

Bari. Sax.

Perc.

E. Bass

E. Piano

Lead 1

FX 5

Vla.

103

106

109

111

# Madonna - Human Nature

## Tenor Saxophone

♩ = 93,000038

8

13

17

20

23

26

30

34

39

43

V.S.

## Tenor Saxophone

Tenor Saxophone

95

99

104

109

Baritone Saxophone

Madonna - Human Nature

♩ = 93,000038

4 2

10 2 2

18 2 2

26 7 2

38 2 2

46 2 7

58 2 2

66 2 2 5

77 3 2

85 2 2

2

# Baritone Saxophone

93

2 2

101

2

106

2 2 2

# Madonna - Human Nature

## Percussion

♩ = 93,000038

V.S.

Percussion

62

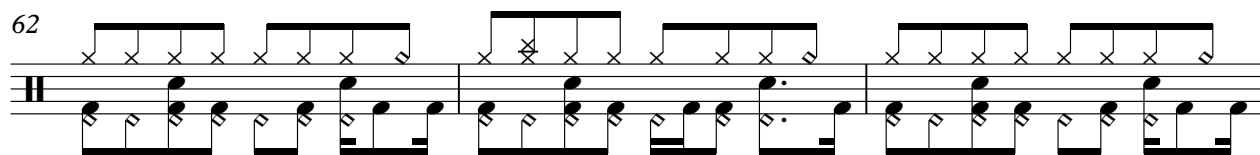

65

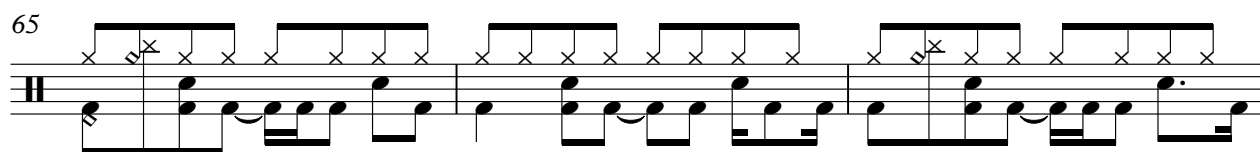

68

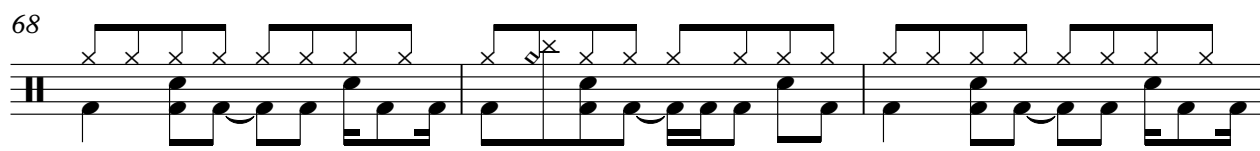

71

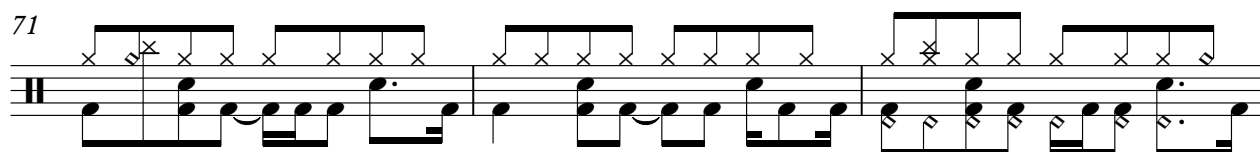

74

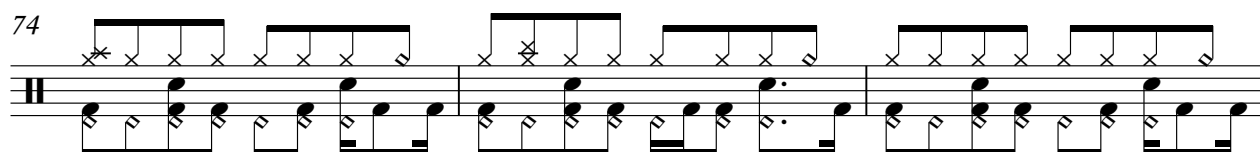

77

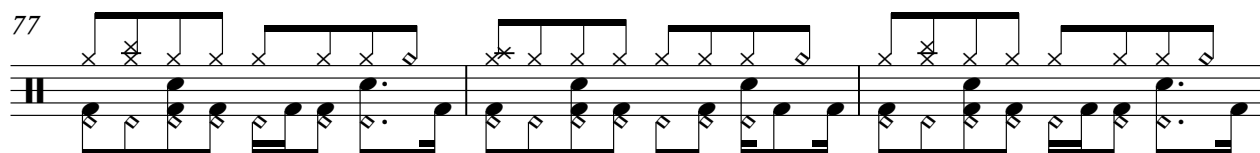

80

83

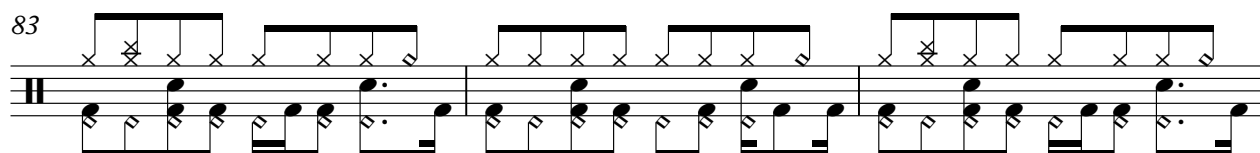

86

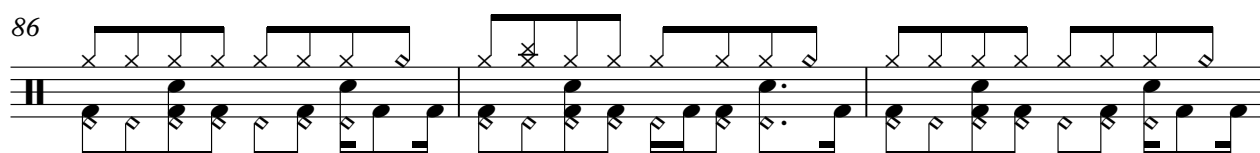

89

V.S.

94

99

102

105

108

111

♩ = 93,000038

**27** **3**

Chord diagrams for measures 28, 31, and 32 are shown below the staff.

**33** **19** **3**

Chord diagrams for measures 34, 40, and 41 are shown below the staff.

**57** **19** **3**

Chord diagrams for measures 58, 64, and 65 are shown below the staff.

**80** **33**

Chord diagrams for measures 81, 112, and 113 are shown below the staff.

# Madonna - Human Nature

Fretless Electric Bass

♩ = 93,000038

V.S.

42

46

50

54

58

62

66

70

74

78

82

86

90

101

105

109

Electric Piano

Madonna - Human Nature

♩ = 93,000038

9

14

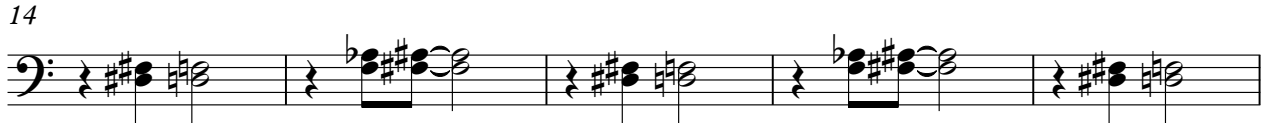

19

24

29

35

40

45

50

V.S.

108

Madonna - Human Nature

Lead 1 (Square)

♩ = 93,000038

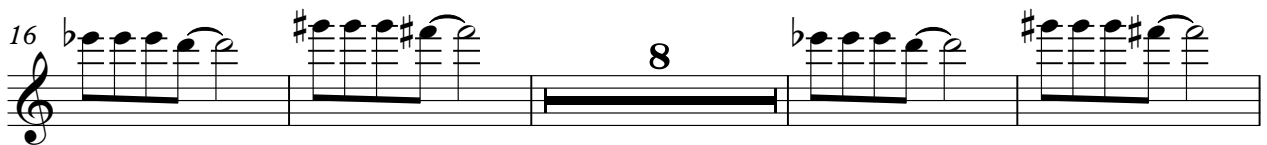

Lead 1 (Square)

Lead 1 (Square)

3

107

110

♩ = 93,000038

9

13

17 16

36

40 16

59

63 16

Viola

Madonna - Human Nature

♩ = 93,000038

9

17

39

61

85

94

103

109

♩ = 93,000038

**27**

4/4

**33**

**19**

**3**

**57**

**19**

**3**

**80**

**33**