

# MMZ4 - Caravan - Hope for Freedom

♩ = 150,000000

Staff-1

Staff

Staff-2

Staff-3

♩ = 150,000000

Staff-4

3

Staff-1

Staff

Staff-2

Staff-3

Staff-4

Original Melody- "Caravan - Hope for Freedom"  
From Megaman Zero 4

6

9

11

Staff-1

Staff

Staff-5

Staff-2

Staff-6

Staff-3

Staff-4

6 ? 6 ? 6 ? 6 ? 6 ? 4 ? 4 ? 4 ? 6 ? 6 ? 6 ? 6 ? 6 ? 6 ? 6 ? 6 ?

13

Staff-1

Staff

Staff-7

Staff-5

Staff-2

Staff-6

Staff-3

Staff-4

T  
A  
B

6 6 6 6 6 6 4 4 4 4 6 6 6 6 6 6 6 6 6 6

15

17

19

Staff-1

Staff

Staff-7

Staff-2

Staff-6

Staff-3

Staff-4

21

Staff-1

Staff

Staff-7

Staff-6

Staff-3

Staff-4

23

Staff-1

Staff

Staff-7

Staff-6

T  
A  
B

Staff-3

Staff-4

26

Staff-1

Staff

Staff-7

Staff-6

T  
A  
B

Staff-3

Staff-4

29

Staff-1

Staff

Staff-7

Staff-5

Staff-2

Staff-6

Staff-3

Staff-4

6 6 6 6 6 6 6 6 6 6 6 6 6 6 6 6 6 6 6 6

6 6 6 6 6 6 6 6 6 6 6 6 6 6 6 6 6 6 6 6

31

Staff-1

Staff

Staff-5

Staff-2

Staff-6

Staff-3

Staff-4

Staff-6  
T  
A  
B  
6 ? 6 ? 6 ? 6 ? 6 ? 4 ? 4 ? 4 ? 6 ? 6 ? 6 ? 6 ? 6 ? 6 ? 6 ? 6 ?

33

Staff-1

Staff

Staff-7

Staff-5

Staff-2

Staff-6

Staff-3

Staff-4

6 6 6 6 6 6 4 4 4 4 6 6 6 6 6 6 6 6 6 6

35

Staff-1

Staff

Staff-7

Staff-2

Staff-6

Staff-3

Staff-4

37

Staff-1

Staff

Staff-7

Staff-2

Staff-6

Staff-3

Staff-4

39

Staff-1

Staff

Staff-7

Staff-2

Staff-6

Staff-3

Staff-4

41

Staff-1

Staff

Staff-7

Staff-6

Staff-3

Staff-4

43

Staff-1

Staff

Staff-7

Staff-6  
T  
A  
B

Staff-3

Staff-4

4 4 4 4 4 4 4 4 4 4 4 4 6 6 6 6 6 6 6 6 6 6 6 6 6 6 6 6 6 6 4 4 4 4 4 4

? ?

46

Staff-1

Staff

Staff-7

Staff-6  
T  
A  
B

Staff-3

Staff-4

3 3 3 3 3 3 3 3 3 3 3 3 4 4 4 4 4 4 4 4 4 4 4 4 6 6 6 6 6 6 6 6 6 6 6 6 6 6

? ?

49

Staff-1

Staff

Staff-7

Staff-2

Staff-6

Staff-3

6

T  
A  
B

6 ? 6 ? 6 ? 6 ? 6 ? 6 ? 6 ? 6 ?

51

Staff-1

Staff

Staff-7

Staff-2

Staff-3

53

Staff-1: Guitar fretboard diagram with 'x' marks on strings 1, 2, 3, 4, 5, and 6.

55

Staff-1: Guitar fretboard diagram with 'x' marks on strings 1, 2, 3, 4, 5, and 6.

57

59

61

Staff-1: Guitar tablature with 'x' marks on strings.

63

Staff-1: Guitar tablature with 'x' marks and an asterisk.

65

Staff-1

Staff

Staff-7

Staff-2

Staff-3

Staff-4

68

Staff-1

Staff

Staff-2

Staff-3

Staff-4

71

Staff-1

Staff

Staff-2

Staff-3

Staff-4

74

Staff-1

Staff

Staff-5

Staff-2

Staff-6

Staff-3

Staff-4

76

Staff-1: Guitar fretboard with 'x' marks on strings 1, 2, 3, 4, 5, 6.

Staff-5: Lead guitar melody with triplets and accidentals.

Staff-6: Tablature with fret numbers (6, 6, 6, 6, 6, 6, 6, 6, 6, 6, 6, 6, 4, 4, 4, 4) and question marks.

Double bar line

78

Staff-1: Guitar fretboard with 'x' marks on strings 1, 2, 3, 4, 5, 6.

Staff-6: Tablature with fret numbers (6, 6, 6, 6, 6, 6, 6, 6, 6, 6, 6, 6, 4, 4, 4, 4) and question marks.

80

Staff-1

Staff

Staff-7

Staff-2

Staff-6

Staff-3

Staff-4

82

Staff-1

Staff

Staff-7

Staff-2

Staff-6

Staff-3

Staff-4

84

Staff-1:

Staff:

Staff-7:

Staff-2:

Staff-6:

Staff-3:

Staff-4:

86

Staff-1:

Staff:

Staff-7:

Staff-6:

Staff-3:

Staff-4:

89

Staff-1

Staff

Staff-7

Staff-6

Staff-3

Staff-4

T  
A  
B

6 6 6 6 6 6 4 4 4 4 4 4 3 3 3 3 3 3 3 3 3 3 3 3 4 4 4 4 4 4 4 4 4 4 4 4

? ?

92

Staff-1

Staff

Staff-7

Staff-6

Staff-3

Staff-4

T  
A  
B

6 6

? ?

94

Staff-1

Staff

Staff-5

Staff-2

Staff-6

Staff-3

Staff-4

96

Staff-1

Staff

Staff-5

Staff-2

Staff-6

Staff-3

Staff-4

98

100

102

Staff-6: Tablature with letters T, A, B.

104

Staff-6: Tablature with letters T, A, B.

106

Staff-1

Staff

Staff-7

Staff-6

T  
A  
B

Staff-3

Staff-4

109

Staff-1

Staff

Staff-7

Staff-6

T  
A  
B

Staff-3

Staff-4

112

Staff-1

Staff

Staff-7

Staff-6

Staff-3

Staff-4

6

T  
A  
B

6 ? 6 ? 6 ? 6 ? 6 ? 6 ? 6 ? 6 ? 6 ? 6 ? 6 ? 6 ? 6 ? 6 ? 6 ?

114

Staff-1

Staff

Staff-7

Staff-2

Staff-3

6

116

118

30

120

Staff-1

Staff

Staff-7

Staff-2

Staff-3

122

Staff-1

Staff

Staff-7

Staff-2

Staff-3

124

Staff-7: Melodic line with notes and accidentals.  

126

Staff-7: Melodic line with notes and accidentals.  

128

Staff-1

Staff

Staff-7

Staff-2

Staff-3

130

Staff-1

Staff

Staff-7

Staff-5

Staff-2

Staff-6

Staff-3

Staff-4

133

Staff-1

Staff

Staff-7

Staff-5

Staff-2

Staff-6

Staff-3

Staff-4

T  
A  
B

136

# MMZ4 - Caravan - Hope for Freedom

♩ = 150,000000

7

13

19

25

31

37

43

46

Original Melody- "Caravan - Hope for Freedom"  
From Megaman Zero 4

50

56

61

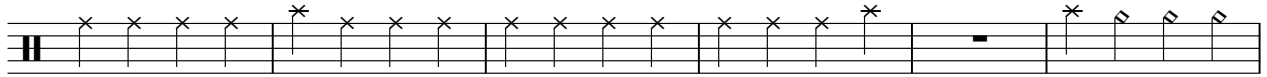

67

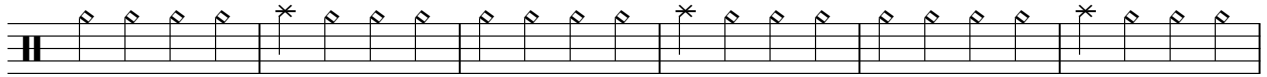

73

79

84

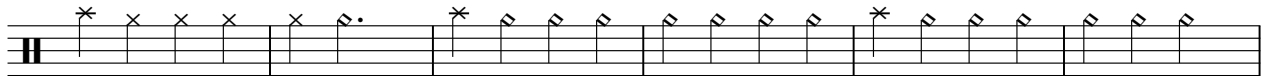

90

96

102

108

114

120

125

131

135

# MMZ4 - Caravan - Hope for Freedom

Staff

♩ = 150,000000

4

7

10

13

16

19

22

25

28

3

Original Melody- "Caravan - Hope for Freedom"  
From Megaman Zero 4

V.S.

31

34

37

40

43

46

49

51

53

55

57

59

61

63

65

68

71

74

77

80

V.S.

83

86

89

92

95

98

101

104

107

110

113

115

117

119

121

123

125

127

129

132

V.S.

6

Staff

135

MMZ4 - Caravan - Hope for Freedom

Staff-7

♩ = 150,000000

**13**

17

21

26

**4**

35

39

43

49

55

60

Original Melody- "Caravan - Hope for Freedom"  
From Megaman Zero 4

V.S.

66 **12**

81

85

90 **4**

99

103

107

113

119

124

130

MMZ4 - Caravan - Hope for Freedom

Staff-5

♩ = 150,000000

9

11

13

16

30

32

34

40

75

77

16

Original Melody- "Caravan - Hope for Freedom"  
From Megaman Zero 4

2

Staff-5

94

96

98

32

133

Staff-2

MMZ4 - Caravan - Hope for Freedom

♩ = 150,000000

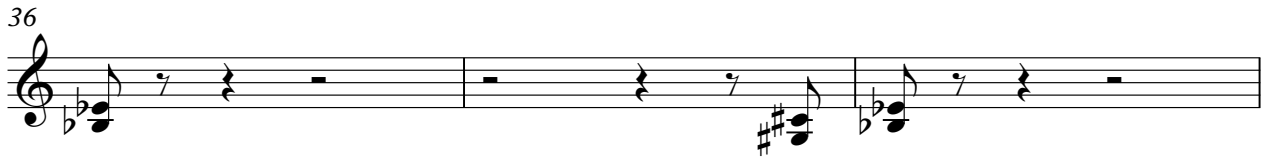
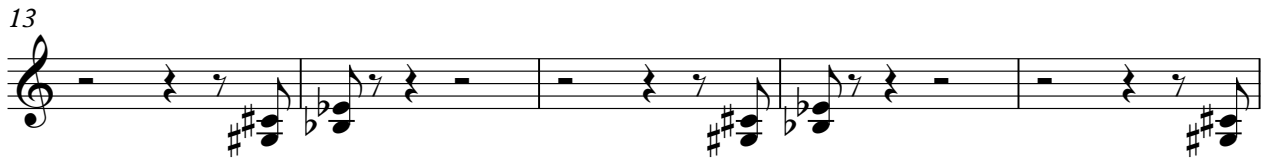

Original Melody- "Caravan - Hope for Freedom"  
From Megaman Zero 4

50

59

67

73

78

83

9

96

101

9

114

123

131

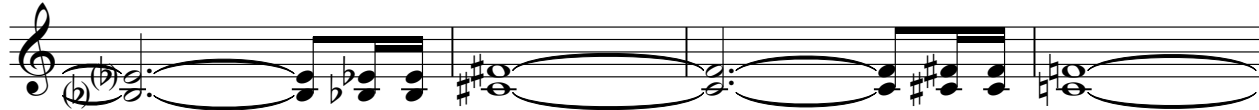

135

# MMZ4 - Caravan - Hope for Freedom

Staff-6

♩ = 150,000000

9

12

TAB

6 6 6 6 6 6 6 6 6 6 6 6 6 6 6 6 6 6 4 4 4 4

? ?

15

TAB

6 6 6 6 6 6 6 6 6 6 6 6 4 4 4 4 6 6 6 6 6 6 6 6 6 6

? ?

18

TAB

6 6 6 6 6 6 4 4 4 4 6 6 6 6 6 6 6 6 6 6 6 6 4 4 4 4

? ?

21

TAB

6 6 6 6 6 6 6 6 6 6 6 6 4 4 4 4 6 6 6 6 6 6 6 6 6 6

? ?

24

TAB

6 6 6 6 6 6 4 4 4 4 4 4 3 3 3 3 3 3 3 3 3 3 3 3 4 4 4 4 4 4

? ?

27

TAB

6 6 6 6 6 6 6 6 6 6 6 6 6 6 4 4 4 4 4 4 3 3 3 3 3 3 3 3 3 3 3 3

? ?

30

TAB

4 4 4 4 4 4 4 4 4 4 4 4 6 6 6 6 6 6 6 6 6 6 6 6 6 6 6 6 6 6

? ?

33

TAB

6 6 6 6 6 6 6 6 6 6 6 6 6 6 4 4 4 4 6 6 6 6 6 6 6 6 6 6

? ?

36

TAB

6 6 6 6 6 6 4 4 4 4 6 6 6 6 6 6 6 6 6 6 6 6 6 6 6 6 6 6

? ?

TAB

6 6 6 6 6 6 6 6 6 6 6 6 4 4 4 4 6 6 6 6 6 6 6 6 6 6 6 6

? ?

Original Melody "Caravan" Hope for Freedom" From Megaman Zero 4 V.S.

T  
A  
B

6 6 6 6 6 6 4 4 4 4 6 6 6 6 6 6 6 6 6 6 6 6 6 6 4 4 4 4 4 4

? ?

42

T  
A  
B

3 3 3 3 3 3 3 3 3 3 3 4 4 4 4 4 4 4 4 4 4 4 6 6 6 6 6 6 6 6 6 6

? ?

45

T  
A  
B

6 6 6 6 6 6 4 4 4 4 4 4 3 3 3 3 3 3 3 3 3 3 3 4 4 4 4 4 4 4 4 4

? ?

48

24

T  
A  
B

6 6

? ?

74

T  
A  
B

6 6 6 6 6 6 6 6 6 6 6 6 6 6 4 4 4 4 6 6 6 6 6 6 6 6 6 6 6 6

? ?

77

T  
A  
B

6 6 6 6 6 6 4 4 4 4 6

? ?

80

T  
A  
B

6 6 6 6 6 6 6 6 6 6 6 6 6 6 4 4 4 4 6 6 6 6 6 6 6 6 6 6 6 6

? ?

83

T  
A  
B

6 6 6 6 6 6 4 4 4 4 6

? ?

86

T  
A  
B

3 3 3 3 3 3 3 3 3 3 3 4 4 4 4 4 4 4 4 4 4 4 6 6 6 6 6 6 6 6 6 6

? ?

89

T  
A  
B

6 6 6 6 6 6 4 4 4 4 4 4 3 3 3 3 3 3 3 3 3 3 3 4 4 4 4 4 4 4 4 4

? ?

T  
A  
B

6  
 ?

95

T  
A  
B

6 6 6 6 6 6 4 4 4 4 6 6 6 6 6 6 6 6 6 6 6 6 6 6 6 6 6 6  
 ?

98

T  
A  
B

6  
 ?

101

T  
A  
B

6 6 6 6 6 6 4 4 4 4 6 6 6 6 6 6 6 6 6 6 6 6 6 6 6 6 6 6  
 ?

104

T  
A  
B

6  
 ?

107

T  
A  
B

4 4 4 4 4 4 4 4 4 4 4 4 4 4 4 4 6 6 6 6 6 6 6 6 6 6 6 6  
 ?

110

T  
A  
B

3 3 3 3 3 3 3 3 3 3 3 3 4 4 4 4 4 4 4 4 4 4 4 4 6 6 6 6 6 6  
 ?

113

16

T  
A  
B

6  
 ?

132

T  
A  
B

31

34

37

40

43

46

49

52

55

58

61

64

67

70

73

76

79

82

85

88

V.S.

91

94

97

100

103

106

109

112

115

118

121

124

127

130

133

136

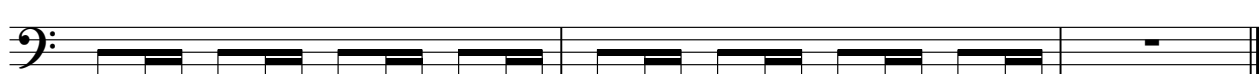

# MMZ4 - Caravan - Hope for Freedom

Staff-4

♩ = 150,000000

10

17

25

33

39

48

72

79

85

Original Melody- "Caravan - Hope for Freedom"  
From Megaman Zero 4

94

101

109

131
