

MMZ - Resistance

♩ = 150,000000

Staff

2

Staff-3

Staff-2

Staff-1

6

8

10

12

14

16

18

Staff-3

Staff-2

Staff-1

Staff

21

Staff-3

Staff-2

Staff-1

Staff

24

Staff-3

Staff-2

Staff-1

Staff

27

Staff-3

Staff-2

Staff-1

Staff

30

Staff-3

Staff-2

Staff-1

Staff

33

Staff-3

Staff-2

Staff-1

Staff

35

37

39

Staff-3

Staff-2

Staff-1

Staff-4

Staff

41

Staff-3

Staff-2

Staff-1

Staff-4

Staff

43

45

47

49

52

Staff-3

Staff-2

Staff-1

Staff

Staff-5

Staff-6

55

Staff-3

Staff-2

Staff-1

Staff

Staff-6

58

Staff-3

Staff-2

Staff-1

Staff

Staff-5

Staff-6

61

Staff-3

Staff-2

Staff-1

Staff

Staff-5

Staff-6

64

67

69

71

73

75

77

79

81

Staff-3

Staff-2

Staff-7

Staff-1

Staff-4

Staff

Staff-5

Staff-6

84

Staff-3

Staff-2

Staff-7

Staff-1

Staff

Staff-5

Staff-6

87

Staff-3

Staff-2

Staff-7

Staff-1

Staff

Staff-6

90

Staff-3

Staff-2

Staff-7

Staff-1

Staff

Staff-5

Staff-6

93

Staff-3

Staff-2

Staff-7

Staff-1

Staff

Staff-5

Staff-6

96

Staff-3

Staff-2

Staff-7

Staff-1

Staff

Staff-6

99

101

103

105

107

109

111

113

116

119

122

Staff-3

Staff-2

Staff-1

Staff

Staff-5

Staff-6

125

Staff-3

Staff-2

Staff-1

Staff

Staff-5

Staff-6

128

Staff-3

Staff-2

Staff-1

Staff

Staff-6

The number '128' is positioned at the top left of the first measure.

MMZ - Resistance

Staff-3

♩ = 150,000000

5

9

13

17

21

25

29

33

37

Original Melody- "Resistance," from Megaman Zero

V.S.

81

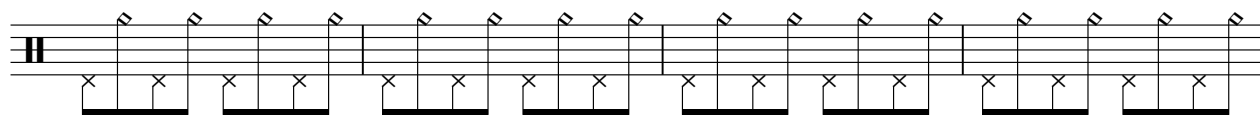

85

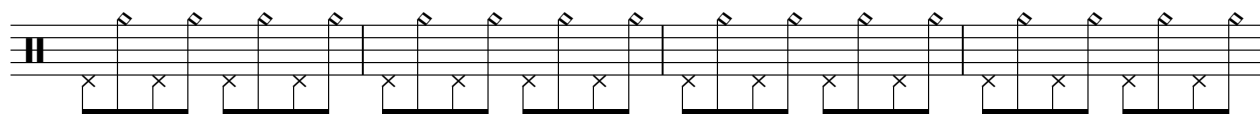

89

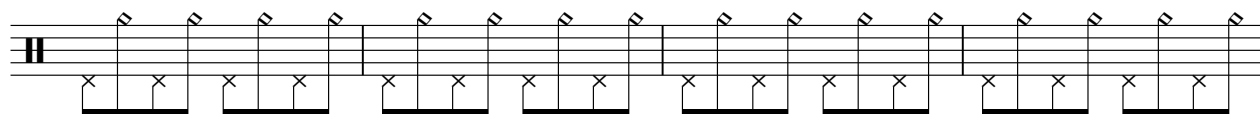

93

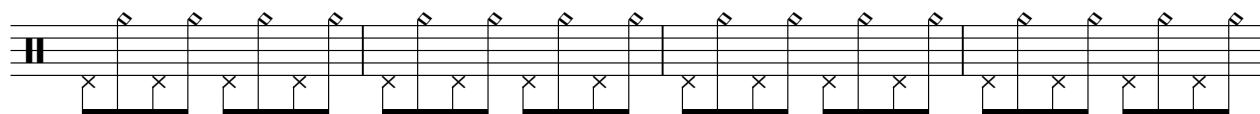

97

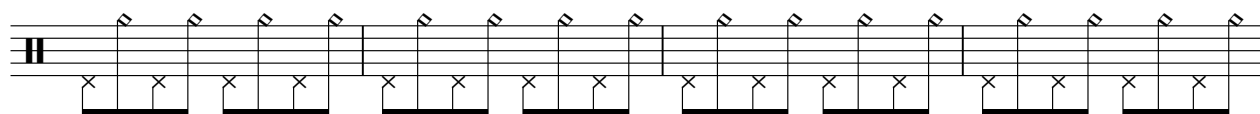

101

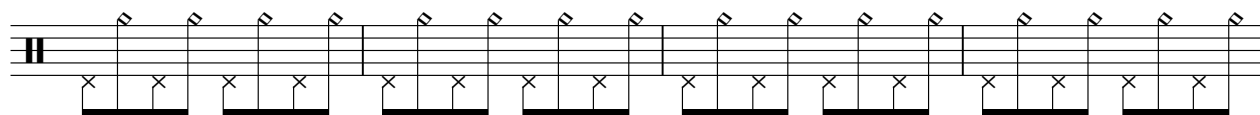

105

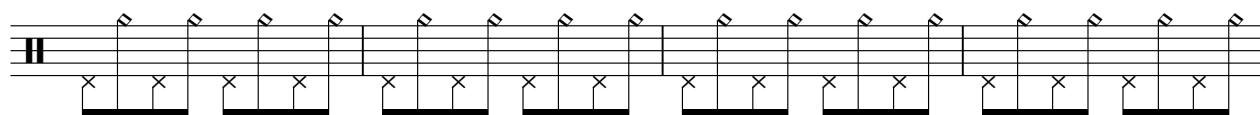

109

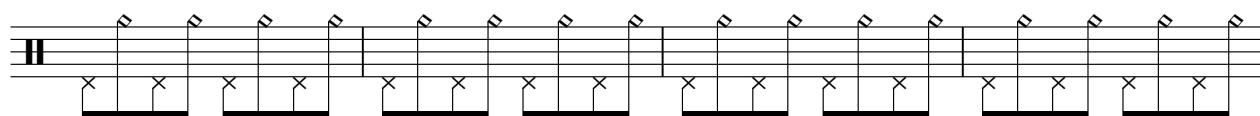

113

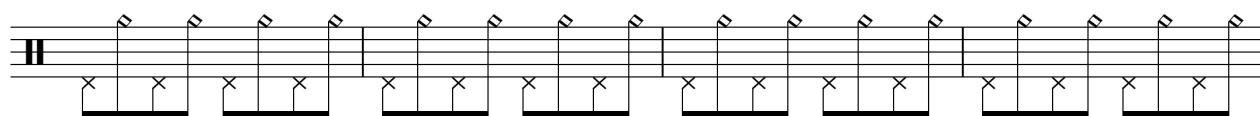

117

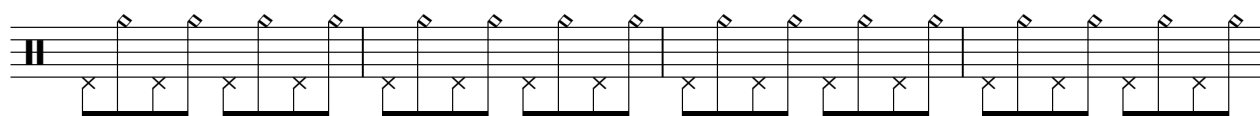

V.S.

4

Staff-3

121

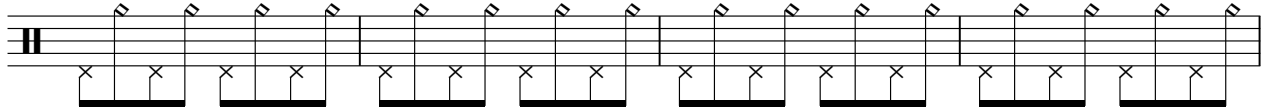

125

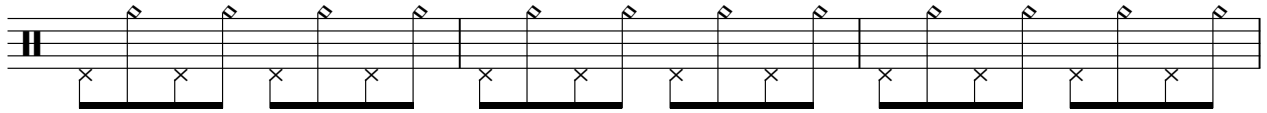

128

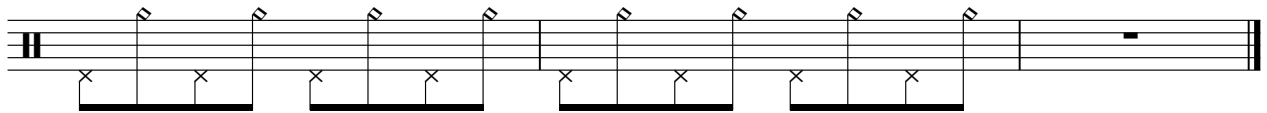

MMZ - Resistance

Staff-2

♩ = 150,000000

7

13

19

25

31

37

43

48

54

Original Melody- "Resistance," from Megaman Zero

V.S.

2

Staff-2

60

118

124

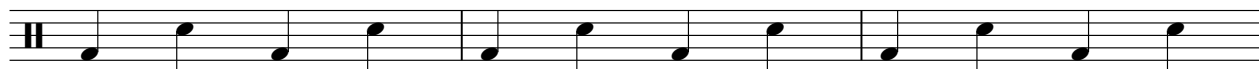

127

Staff-7

MMZ - Resistance

♩ = 150,000000

65

69

76

85

93

33

Original Melody- "Resistance," from Megaman Zero

27

31

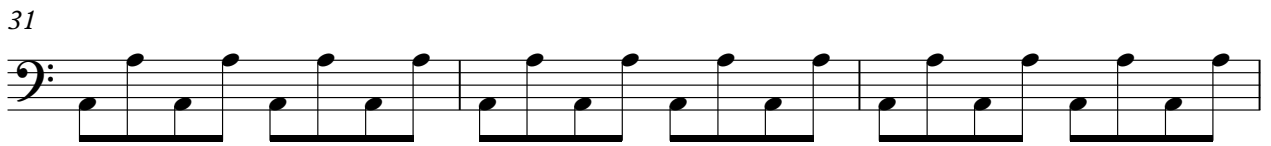

34

36

38

40

42

44

46

48

51

55

59

63

66

68

70

72

74

76

78

80

83

87

91

95

98

100

102

104

106

108

110

112

115

119

123

127

MMZ - Resistance

Staff-4

$\text{♩} = 150,000000$

7 6

16 22

41 6

50 22 6

80 22

105 6

113 17

Original Melody- "Resistance," from Megaman Zero

MMZ - Resistance

Staff

♩ = 150,000000

4

8

12

16

23

32

37

V.S.

Original Melody- "Resistance," from Megaman Zero

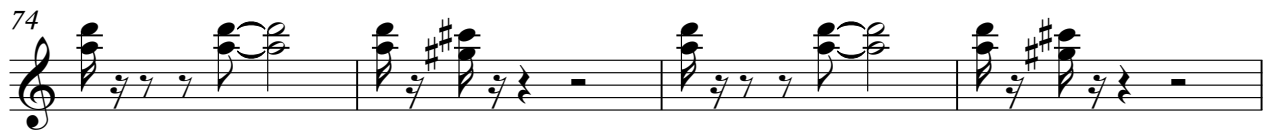
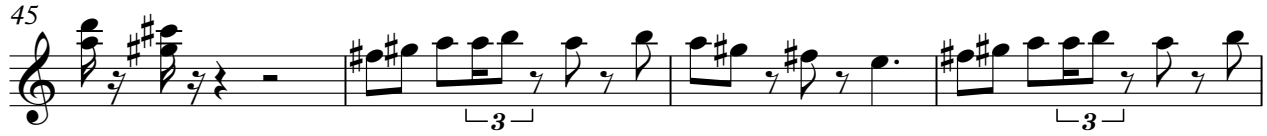

Staff-6

MMZ - Resistance

♩ = 150,000000

50

57

66

90

98

122

Original Melody- "Resistance," from Megaman Zero