

♩ = 145,000031
SUPERGUT

Percussion

Electric Guitar

Synth Bass

Tape Sampler Keyboard [Brass]

Orchestra Hit

Lead 8 (Bass + Lead)

4

Perc.

E. Gtr.

6

Perc.

E. Gtr.

8

Perc.

E. Gtr.

10

Perc.

E. Gtr.

Lead 8

13

Perc.

E. Gtr.

Lead 8

16

Perc.

E. Gtr.

Lead 8

18

Perc. 

S. Bass 

Tape Smp. Brs 

Lead 8 

20

S. Bass 

Tape Smp. Brs 

Lead 8 

21

S. Bass

Tape Smp. Brs

Lead 8

22

Perc.

S. Bass

Tape Smp. Brs

Lead 8

24

Perc.

S. Bass

Tape Smp. Brs

Lead 8

25

Perc.

E. Gtr.

S. Bass

Tape Smp. Brs

Lead 8

26

Perc.

E. Gtr.

S. Bass

Tape Smp. Brs

Lead 8

27

Perc.

E. Gtr.

S. Bass

Tape Smp. Brs

Lead 8

28

Perc.

E. Gtr.

S. Bass

Tape Smp. Brs

Lead 8

29

Perc.

E. Gtr.

S. Bass

Tape Smp. Brs

Lead 8

30

Perc.

E. Gtr.

S. Bass

Tape Smp. Brs

Lead 8

31

Perc.

E. Gtr.

S. Bass

Tape Smp. Brs

Lead 8

32

Perc.

E. Gtr.

S. Bass

Tape Smp. Brs

Lead 8

33

Perc.

E. Gtr.

S. Bass

Tape Smp. Brs

Lead 8

37

Perc.

E. Gtr.

S. Bass

Lead 8

38

Perc.

E. Gtr.

S. Bass

Lead 8

39

Perc.

E. Gtr.

S. Bass

Lead 8

40

Perc.

E. Gtr.

S. Bass

Lead 8

41

Perc.

E. Gtr.

S. Bass

Lead 8

42

Perc.

E. Gtr.

S. Bass

Orch. Hit

Lead 8

43

Perc.

E. Gtr.

S. Bass

Orch. Hit

Lead 8

44

Perc.

E. Gtr.

S. Bass

Orch. Hit

Lead 8

45

Perc.

E. Gtr.

S. Bass

Orch. Hit

Lead 8

46

Perc.

E. Gtr.

S. Bass

Orch. Hit

Lead 8

47

Perc.

E. Gtr.

S. Bass

Orch. Hit

Lead 8

48

Perc.

E. Gtr.

S. Bass

Orch. Hit

Lead 8

50

Perc.

E. Gtr.

Lead 8

53

Perc.

E. Gtr.

Lead 8

56

Perc.

E. Gtr.

Lead 8

58

Perc.

E. Gtr.

S. Bass

Lead 8

59

Perc.

E. Gtr.

S. Bass

Lead 8

63

Perc.

E. Gtr.

S. Bass

Lead 8

64

Perc.

E. Gtr.

S. Bass

Lead 8

66

Perc.

S. Bass

Tape Smp. Brs

Lead 8

Detailed description of measures 66-67: The percussion part features a snare drum pattern with a consistent eighth-note rhythm. The S. Bass part consists of a steady eighth-note bass line. The Tape Smp. Brs part shows stereo guitar tape samples with a complex, rhythmic pattern. The Lead 8 part features a lead guitar line with eighth notes, including some double stops.

67

Perc.

S. Bass

Tape Smp. Brs

Lead 8

Detailed description of measures 68-69: The percussion part continues with the snare drum pattern. The S. Bass part maintains the eighth-note bass line. The Tape Smp. Brs part shows stereo guitar tape samples with a complex, rhythmic pattern. The Lead 8 part features a lead guitar line with eighth notes, including some double stops.

69

Perc.

S. Bass

Tape Smp. Brs

Lead 8

70

Perc.

S. Bass

Tape Smp. Brs

Lead 8

72

Perc.

S. Bass

Tape Smp. Brs

Lead 8

73

Perc.

E. Gtr.

S. Bass

Tape Smp. Brs

Lead 8

74

Perc.

E. Gtr.

S. Bass

Tape Smp. Brs

Lead 8

75

Perc.

E. Gtr.

S. Bass

Tape Smp. Brs

Lead 8

78

Perc.

E. Gtr.

S. Bass

Tape Smp. Brs

Lead 8

79

Perc.

E. Gtr.

S. Bass

Tape Smp. Brs

Lead 8

80

Perc.

E. Gtr.

S. Bass

Tape Smp. Brs

Lead 8

81

Perc.

E. Gtr.

S. Bass

Tape Smp. Brs

Lead 8

82

Perc.

E. Gtr.

S. Bass

84

Perc.

E. Gtr.

S. Bass

86

Perc.

E. Gtr.

S. Bass

Lead 8

88

Perc.

E. Gtr.

S. Bass

Lead 8

90

Perc.

E. Gtr.

S. Bass

Orch. Hit

Lead 8

92

Perc. E. Gtr. S. Bass Orch. Hit Lead 8

94

Perc. E. Gtr. S. Bass Orch. Hit Lead 8

96

Perc.

E. Gtr.

S. Bass

Orch. Hit

Lead 8

98

Perc.

E. Gtr.

S. Bass

Orch. Hit

Lead 8

100

Perc. E. Gtr. S. Bass Orch. Hit Lead 8

102

Perc. E. Gtr. S. Bass Orch. Hit Lead 8

104

Perc.

E. Gtr.

S. Bass

Orch. Hit

Lead 8

106

Perc.

S. Bass

Tape Smp. Brs

Lead 8

107

Perc.

S. Bass

Tape Smp. Brs

Lead 8

Detailed description of measures 107-110: The percussion part features a rhythmic pattern of eighth notes with accents, grouped in pairs. The S. Bass part consists of a continuous eighth-note line. The Tape Smp. Brs part shows chords with slash marks, indicating sampled sounds, with a key signature change to one sharp (F#) in measure 109. The Lead 8 part is split into two staves: the top staff has a treble clef with a whole note line, and the bottom staff has a bass clef with eighth notes.

108

Perc.

S. Bass

Tape Smp. Brs

Lead 8

Detailed description of measures 108-111: This section continues the musical patterns from the previous measures. The percussion part maintains its eighth-note pattern with accents. The S. Bass part remains a steady eighth-note line. The Tape Smp. Brs part continues with chords and slash marks, including the key signature change to one sharp. The Lead 8 part continues with its split-staff structure of a whole note line in the treble and eighth notes in the bass.

109

Perc.

S. Bass

Tape Smp. Brs

Lead 8

110

Perc.

S. Bass

Tape Smp. Brs

Lead 8

111

Perc.

S. Bass

Tape Smp. Brs

Lead 8

Detailed description of the musical score for measures 111-112. The score is divided into four staves. The top staff is Percussion (Perc.), showing a drum line with 'x' marks above the notes, indicating a specific rhythmic pattern. The second staff is S. Bass (S. Bass), featuring a bass line with a thick line, suggesting a heavy or distorted sound. The third staff is Tape Smp. Brs (Tape Smp. Brs), containing a guitar-like chordal pattern with various chord voicings and accidentals. The bottom staff is Lead 8 (Lead 8), also featuring a guitar-like chordal pattern with similar voicings to the Tape Smp. Brs part.

112

Perc.

S. Bass

Tape Smp. Brs

Lead 8

Detailed description of the musical score for measures 112-113. The score is divided into four staves. The top staff is Percussion (Perc.), showing a drum line with 'x' marks above the notes, indicating a specific rhythmic pattern. The second staff is S. Bass (S. Bass), featuring a bass line with a thick line, suggesting a heavy or distorted sound. The third staff is Tape Smp. Brs (Tape Smp. Brs), containing a guitar-like chordal pattern with various chord voicings and accidentals. The bottom staff is Lead 8 (Lead 8), also featuring a guitar-like chordal pattern with similar voicings to the Tape Smp. Brs part.

113

Perc. 

E. Gtr. 

S. Bass 

Tape Smp. Brs 

Lead 8 

114

Perc. 

E. Gtr. 

S. Bass 

Tape Smp. Brs 

Lead 8 

115

Perc. E. Gtr. S. Bass Tape Smp. Brs Lead 8

117

Perc. E. Gtr. S. Bass Tape Smp. Brs Lead 8

118

Perc.

E. Gtr.

S. Bass

Tape Smp. Brs

Lead 8

120

Perc.

E. Gtr.

S. Bass

Tape Smp. Brs

Lead 8

121

Perc.

E. Gtr.

S. Bass

Tape Smp. Brs

Lead 8

123

Perc.

E. Gtr.

Tape Smp. Brs

125

Perc.

E. Gtr.

Tape Smp. Brs

127

Perc.

E. Gtr.

Tape Smp. Brs

Perc.

E. Gtr.

S. Bass

Tape Smp. Brs

Orch. Hit

Lead 8

Percussion

♩ = 145,000031
SUPERGUT

5

8

11

15

18

25

28

31

34

V.S.

37

40

43

Measures 43-45: Continuation of the rhythmic pattern from the previous system.

46

49

52

Measures 52-54: Continuation of the rhythmic pattern.

56

59

Measures 59-61: Continuation of the rhythmic pattern.

62

65

Percussion

68

72

75

78

81

84

88

92

96

99

V.S.

Percussion

103

106

109

112

116

120

123

127

130

51

55

59

63

73

78

83

87

91

95

99

103

113

118

123

127

130

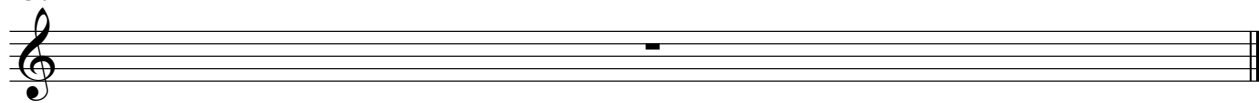

Synth Bass

♩ = 145,000031

17

19

21

23

25

27

29

31

33

35

V.S.

2

Synth Bass

37

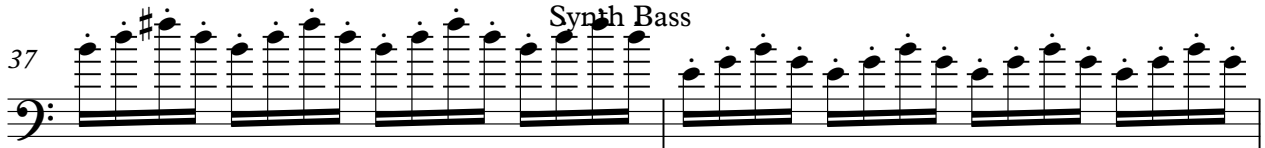

39

41

43

45

47

49

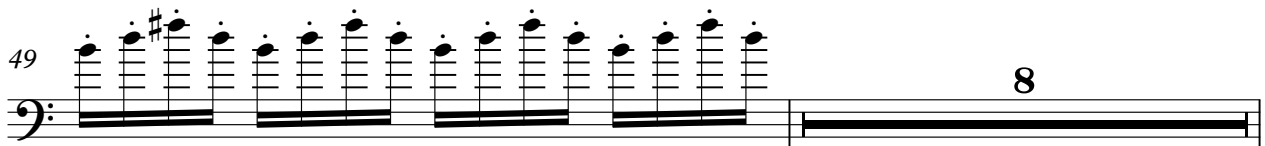

58

60

62

Synth Bass

64

66

68

70

72

74

76

78

80

82

3

V.S.

Synth Bass

Synth Bass

104

106

108

110

112

114

116

118

120

121

5

8

130

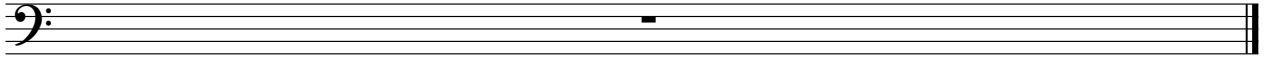

Tape Sampler Keyboard [Brass]

♩ = 145,000031

17

17

20

22

24

26

28

V.S.

30

32

66

68

70

72

74

76

78

80

106

108

110

112

114

116

118

120

122

124

126

128

Tape Sampler Keyboard [Brass]

130

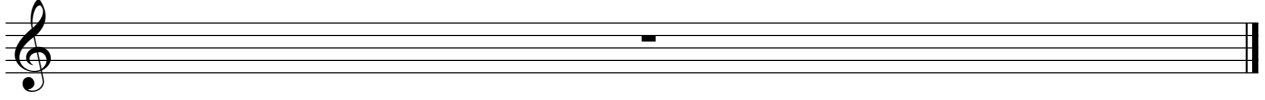

Orchestra Hit

♩ = 145,000031

41

45

49

40

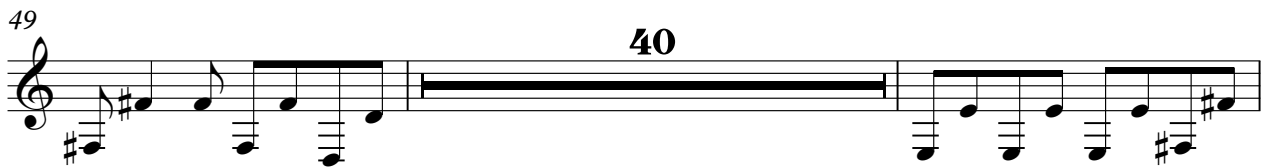

91

95

99

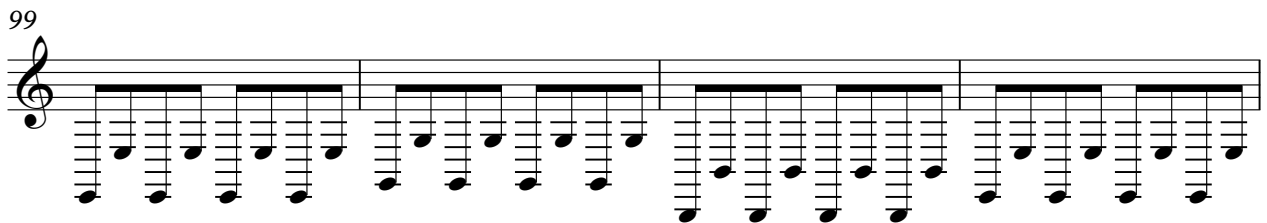

103

24

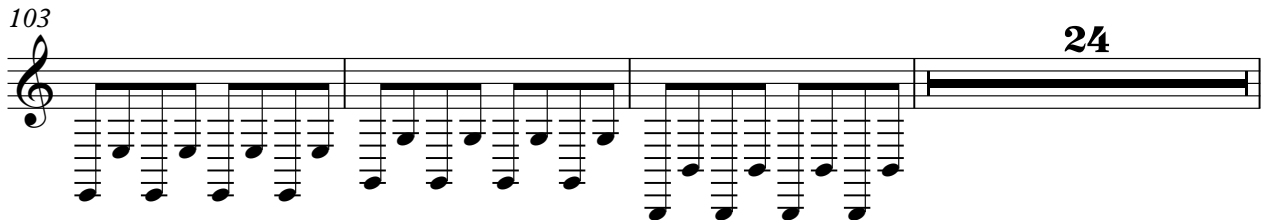

130

Lead 8 (Bass + Lead)

♩ = 145,000031

9

V.S.

Lead 8 (Bass + Lead)

