

Moacir Franco - Doce Amargura

♩ = 105,000107

TRUMPETS

HIT HAT

BASSDRUM

FILL IN

BONGO

PIANO

BASS

♩ = 105,000107

STRINGS

4

TRUMPETS

HIT HAT

BASSDRUM

BONGO

PIANO

BASS

STRINGS

7

TRUMPETS

HIT HAT

BASSDRUM

FILL IN

BONGO

PIANO

BASS

STRINGS

10

14

17

20

23

26

29

HIT HAT

BASSDRUM

FILL IN

BONGO

PIANO

BASS

STRINGS

32

HIT HAT

BASSDRUM

FILL IN

BONGO

PIANO

BASS

STRINGS

34

37

40

43

46

49

52

SAX.1

HIT HAT

BASSDRUM

FILL IN

BONGO

PIANO

BASS

55

SAX.1

HIT HAT

BASSDRUM

FILL IN

BONGO

PIANO

BASS

58

61

64

67

70

73

76

79

82

85

87

HIT HAT

BASSDRUM

FILL IN

BONGO

PIANO

BASS

STRINGS

SAX.1

Moacir Franco - Doce Amargura

♩ = 105,000107

47

51

54

56

33

TRUMPETS

Moacir Franco - Doce Amargura

♩ = 105,000107

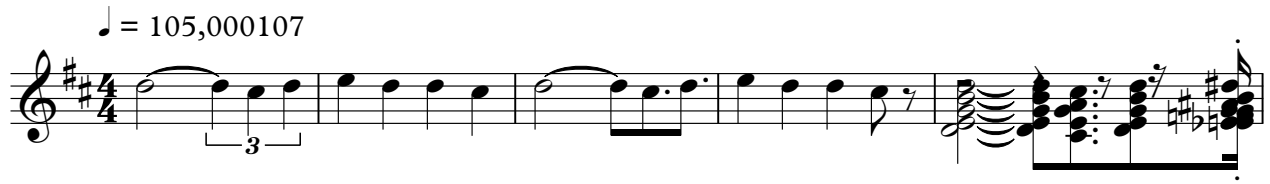

6 82

HIT HAT

Moacir Franco - Doce Amargura

♩ = 105,000107

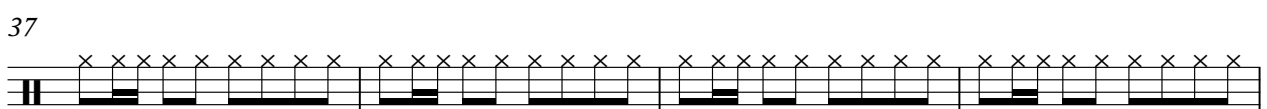
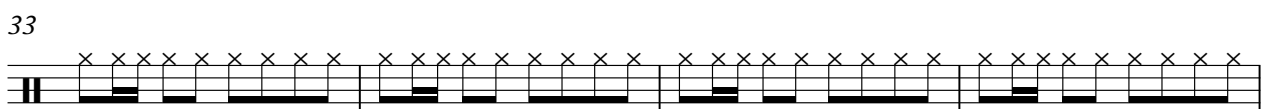
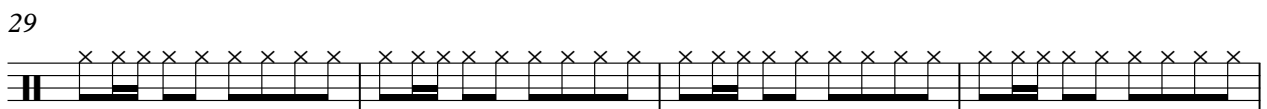
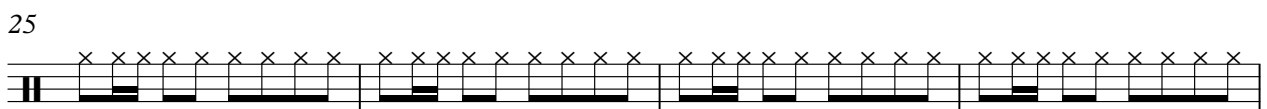
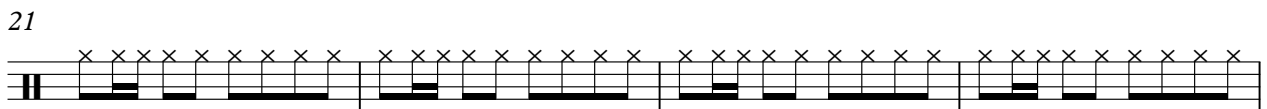
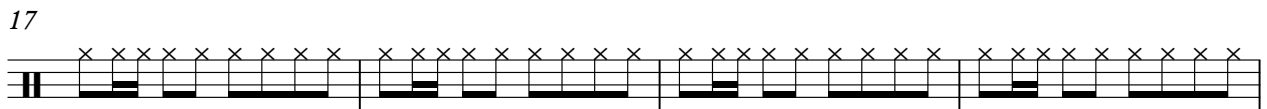
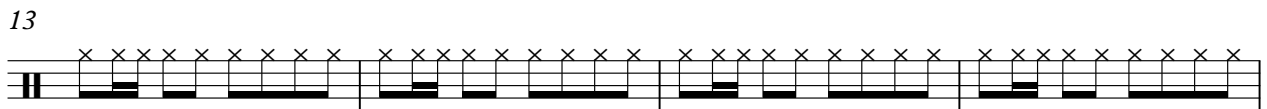
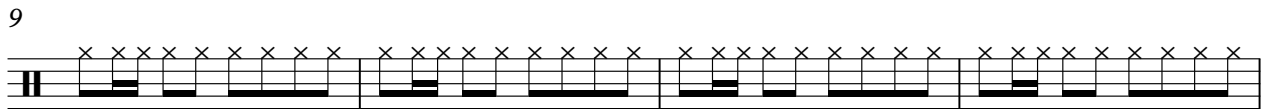
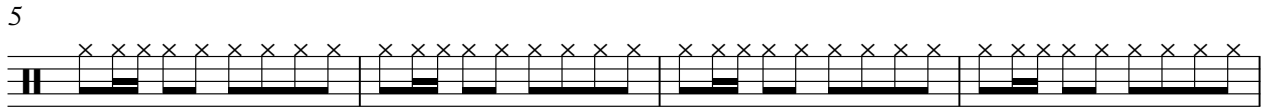

V.S.

HIT HAT

41

45

49

53

57

61

65

69

73

77

HIT HAT

81

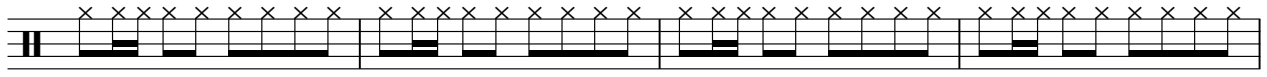

85

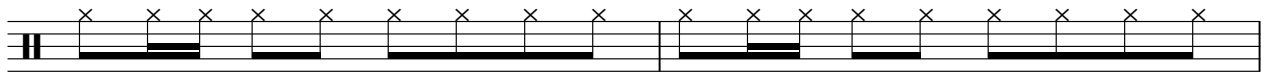

87

BASSDRUM

Moacir Franco - Doce Amargura

♩ = 105,000107

8

15

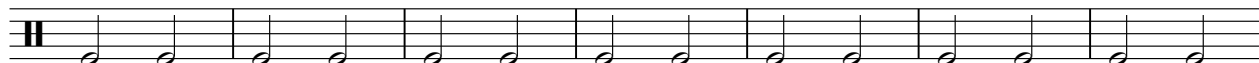

22

29

36

43

50

57

64

V.S.

2

BASSDRUM

71

78

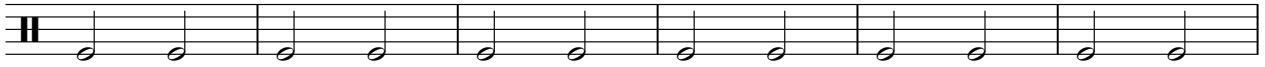

84

Moacir Franco - Doce Amargura

FILL IN

♩ = 105,000107

6 14

24

29 6

40

45

50

56 14

74

80

85

BONGO

Moacir Franco - Doce Amargura

♩ = 105,000107

6

11

16

21

26

31

36

41

46

V.S.

BONGO

51

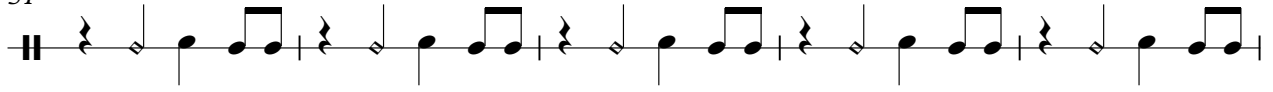

56

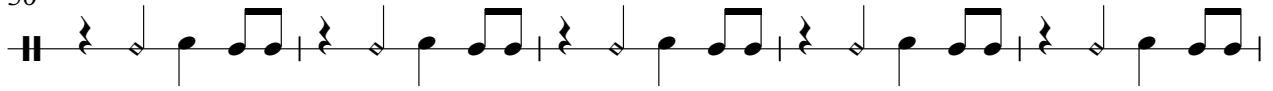

61

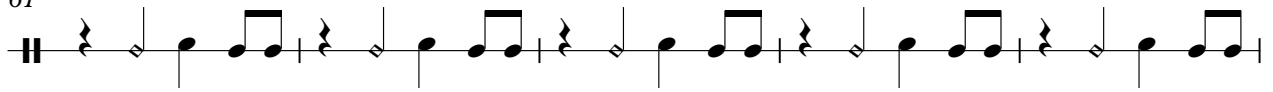

66

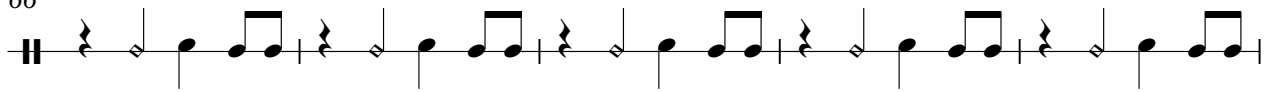

71

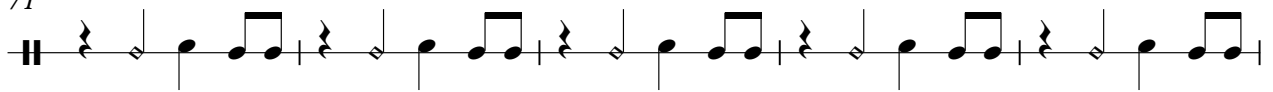

76

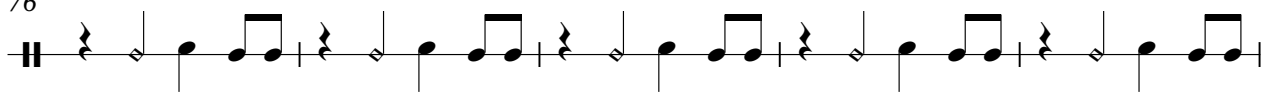

81

85

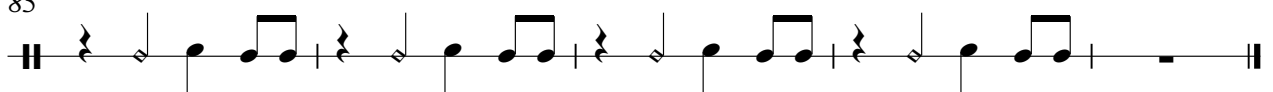

PIANO

Moacir Franco - Doce Amargura

♩ = 105,000107

5

9

12

16

19

V.S.

22

25

29

32

34

36

39

41

44

46

48

51

54

57

60

63

66

70

72

74

76

79

81

84

V.S.

BASS

Moacir Franco - Doce Amargura

♩ = 105,000107

6

11

16

21

26

31

36

42

47

V.S.

53

58

63

68

73

78

83

86

Moacir Franco - Doce Amargura

STRINGS

♩ = 105,000107

8

16

28

34

38

46

16

68

74

78

84