

♩ = 87,000023

Horn in F

Percussion

Kora

Fretless Electric Bass

Electric Piano

♩ = 87,000023

Tape Sampler Keyboard [Strings]

Synth Strings

Viola

Violoncello

Solo

4

Perc.

Kora

E. Bass

Tape Smp. Str.

Syn. Str.

Solo

18.3"
7.3.54
EU NUNCA MAIS VOU TE ESQUECER - MOACIR FRANCO

7

Perc.

Kora

E. Bass

Tape Smp. Str.

Syn. Str.

Solo

10

Perc.

Kora

E. Bass

Tape Smp. Str.

Syn. Str.

Solo

12

Perc.

Kora

E. Bass

Tape Smp. Str

Syn. Str.

Solo

15

Perc.

Kora

E. Bass

Tape Smp. Str

Syn. Str.

Solo

18

Perc.

Kora

E. Bass

Tape Smp. Str.

Syn. Str.

Solo

20

Perc.

Kora

E. Bass

Tape Smp. Str.

Syn. Str.

Solo

22

Perc. Kora E. Bass Tape Smp. Str. Syn. Str. Solo

24

Perc. Kora E. Bass Tape Smp. Str. Syn. Str. Solo

26

Perc.

Kora

E. Bass

Tape Smp. Str.

Syn. Str.

Solo

28

Perc.

Kora

E. Bass

Tape Smp. Str.

Syn. Str.

Solo

30

Perc.

Kora

E. Bass

Tape Smp. Str.

Syn. Str.

Solo

32

Perc.

Kora

E. Bass

Tape Smp. Str.

Syn. Str.

Solo

34

Perc.

Kora

E. Bass

Tape Smp. Str.

Syn. Str.

Solo

36

Perc.

Kora

E. Bass

Tape Smp. Str.

Syn. Str.

Solo

38

Perc.

Kora

E. Bass

Tape Smp. Str.

Syn. Str.

Solo

40

Hn.

Perc.

Kora

E. Bass

Tape Smp. Str.

Syn. Str.

Vla.

Vc.

Solo

42

Hn.
Perc.
Kora
E. Bass
Tape Smp. Str.
Syn. Str.
Vla.
Vc.
Solo

44

Perc.
Kora
E. Bass
Tape Smp. Str.
Syn. Str.
Vla.
Vc.
Solo

46

Perc. Kora E. Bass

Tape Smp. Str.

Syn. Str.

Vla.

Vc.

Solo

49

Perc. Kora E. Bass

Tape Smp. Str.

Syn. Str.

Vla.

Vc.

Solo

51

Perc. Kora E. Bass

Tape Smp. Str

Syn. Str.

Vla.

Vc.

Solo

53

Perc. Kora E. Bass

Tape Smp. Str

Syn. Str.

Vla.

Vc.

Solo

55

57

59

Hn.
Perc.
Kora
E. Bass
Tape Smp. Str.
Syn. Str.
Vla.
Vc.
Solo

61

Perc.
Kora
E. Bass
Tape Smp. Str.
Syn. Str.
Vla.
Vc.
Solo

63

Perc. Kora E. Bass Tape Smp. Str. Syn. Str. Vla. Vc. Solo

65

Perc. Kora E. Bass Tape Smp. Str. Syn. Str. Vla. Vc. Solo

67

Hn.
Perc.
Kora
E. Bass
Tape Smp. Str.
Syn. Str.
Vla.
Vc.
Solo

69

Perc.
Kora
E. Bass
Tape Smp. Str.
Syn. Str.
Vla.
Vc.
Solo

71

Perc. Kora E. Bass

Tape Smp. Str.

Syn. Str.

Vla.

Vc.

Solo

73

Perc. Kora E. Bass

Tape Smp. Str.

Syn. Str.

Vla.

Vc.

Solo

75

77

79

81

83

Perc. Kora E. Bass

Tape Smp. Str. Syn. Str. Vla. Vc. Solo

85

Perc. Kora E. Bass

Tape Smp. Str. Syn. Str. Vla. Vc. Solo

87

Perc.

Kora

E. Bass

Tape Smp. Str.

Syn. Str.

Vla.

Vc.

Solo

93

Hn.

104

Hn.

115

Hn.

Perc.

Kora

E. Bass

E. Piano

Solo

123

Hn.
Perc.
Kora
E. Bass
E. Piano
Solo

125

Hn.
Perc.
Kora
E. Bass
E. Piano
Vla.
Vc.
Solo

127

Hn.
Perc.
Kora
E. Bass
Tape Smp. Str.
Vla.
Vc.
Solo

129

Hn.
Perc.
Kora
E. Bass
Tape Smp. Str.
Syn. Str.
Vla.
Vc.
Solo

131

133

135

137

139

Perc.

Kora

E. Bass

Tape Smp. Str

Vla.

Vc.

Solo

141

Hn.

Perc.

Kora

E. Bass

Tape Smp. Str

Syn. Str.

Vla.

Vc.

Solo

143

145

147

Perc.

Kora

E. Bass

Tape Smp. Str.

Syn. Str.

Vla.

Vc.

Solo

149

Hn.

Perc.

Kora

E. Bass

Tape Smp. Str.

Syn. Str.

Vla.

Vc.

Solo

151

Perc.

Kora

E. Bass

Tape Smp. Str.

Syn. Str.

Vla.

Vc.

Solo

153

Hn.

Perc.

Kora

E. Bass

Tape Smp. Str.

Syn. Str.

Vla.

Vc.

Solo

155

157

159

161

163

Perc.

Kora

E. Bass

Tape Smp. Str.

Syn. Str.

Vla.

Vc.

Solo

165

Hn.

Perc.

Kora

E. Bass

Tape Smp. Str.

Syn. Str.

Vla.

Vc.

Solo

167

169

171

173

175

177

179

Perc. Kora E. Bass

Tape Smp. Str

Syn. Str.

Vla.

Vc.

Solo

181

Hn. Perc. Kora E. Bass

Tape Smp. Str

Syn. Str.

Vla.

Vc.

Solo

183

185

187

189

191

193

195

Perc.

Kora

E. Bass

Tape Smp. Str

Syn. Str.

Vla.

Vc.

Solo

197

Hn.

Perc.

Kora

E. Bass

Tape Smp. Str

Syn. Str.

Vla.

Vc.

Solo

199

201

203

Perc.

Kora

E. Bass

Tape Smp. Str.

Syn. Str.

Vla.

Vc.

Solo

205

Hn.

Perc.

Kora

E. Bass

Tape Smp. Str.

Syn. Str.

Vla.

Vc.

Solo

207

Perc. 

Kora 

E. Bass 

Tape Smp. Str. 

Syn. Str. 

Vla. 

Vc. 

Solo 

209

Hn. 

Perc. 

Kora 

E. Bass 

Tape Smp. Str. 

Syn. Str. 

Vla. 

Vc. 

Solo 

211

213

215

217

219

Perc.

Kora

E. Bass

Tape Smp. Str.

Syn. Str.

Vla.

Vc.

Solo

221

Hn.

Perc.

Kora

E. Bass

Tape Smp. Str.

Syn. Str.

Vla.

Vc.

Solo

223

225

227

229

231

233

235

Perc.

Kora

E. Bass

Tape Smp. Str.

Syn. Str.

Vla.

Vc.

Solo

Measures 235-246. Percussion features a complex rhythmic pattern with accents. The Kora and E. Bass provide harmonic support. The string section (Tape Smp. Str., Syn. Str., Vla., Vc.) includes triplets and sustained textures. The Solo part features melodic lines with triplets.

237

Hn.

Perc.

Kora

E. Bass

E. Piano

Tape Smp. Str.

Vla.

Vc.

Solo

Measures 237-246. Horns enter with a melodic line. Percussion continues with a similar pattern. The Kora and E. Bass maintain the harmonic foundation. The E. Piano provides sustained chords. The string section (Tape Smp. Str., Vla., Vc.) features triplets. The Solo part continues with melodic development.

239

Hn.

Perc.

Kora

E. Bass

E. Piano

Solo

3

245

Kora

E. Bass

E. Piano

256

Kora

E. Bass

E. Piano

267

Kora

E. Bass

E. Piano

278

Kora

E. Bass

E. Piano

289

Kora

E. Bass

E. Piano

300

Kora

E. Bass

E. Piano

311

Kora

E. Bass

E. Piano

322

Kora

E. Bass

E. Piano

333

Kora

E. Bass

E. Piano

344

Kora

E. Bass

E. Piano

355

Kora

E. Bass

E. Piano

366

Kora

E. Bass

E. Piano

373

Kora

E. Bass

E. Piano

Horn in F

♩ = 87,000023

40 16

59 6 6

75 45 3

123

127 2 2

134 2 2

142 2 2

150 2 3 2

157 2

162 2 2

Percussion

♩ = 87,000023

4/4

5

8

11

14

17

20

23

26

29

V.S.

32

35

38

41

44

48

51

54

57

61

64

67

70

73

76

79

82

85

87

122

125

128

131

134

137

140

143

146

149

152

155

158

161

164

167

170

173

176

179

V.S.

182

185

188

191

194

197

200

203

206

209

212

215

218

221

224

227

230

233

236

239

Kora

♩ = 87,000023

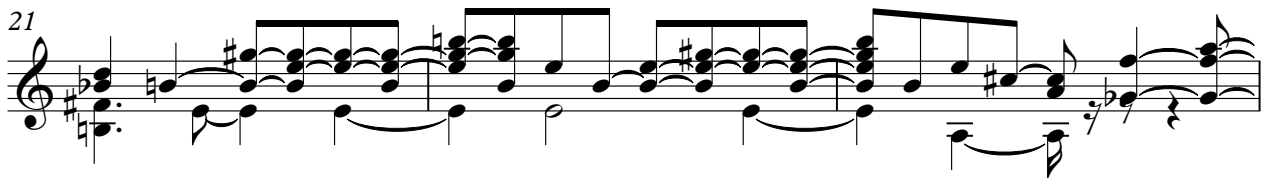
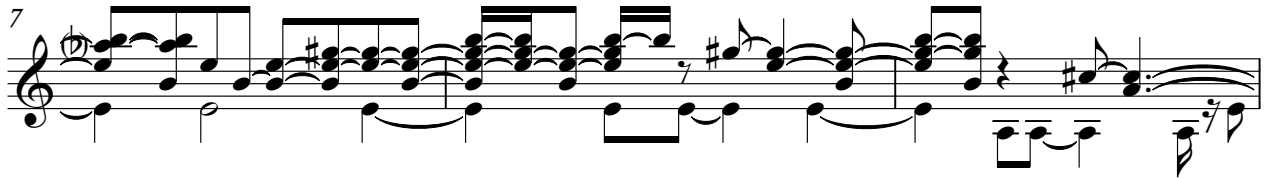

V.S.

30

33

36

39

41

43

45

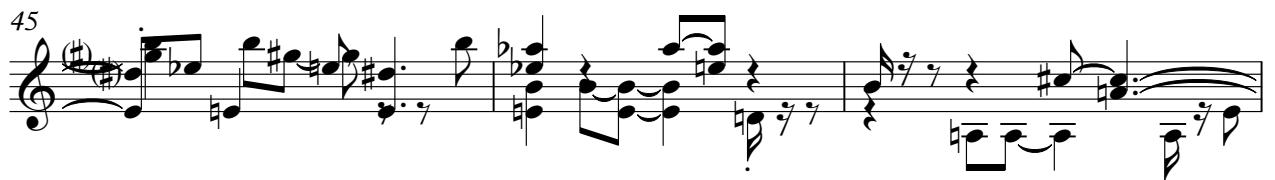

48

51

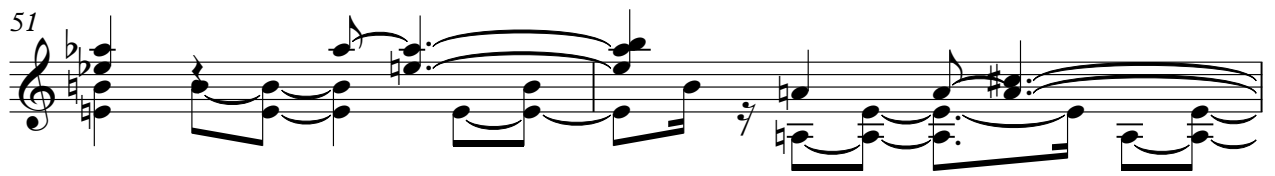

53

56

59

62

65

68

71

74

76

78

80

V.S.

83

85

88

33

123

125

127

129

131

134

137

140

143

146

149

152

155

158

161

164

167

170

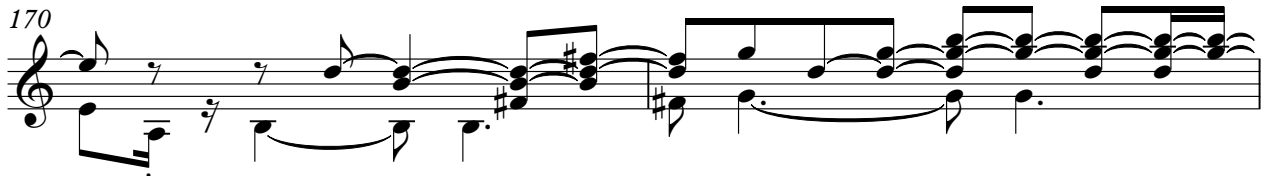

172

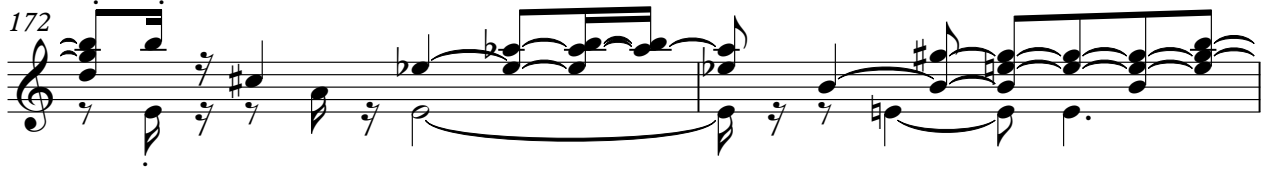

174

177

180

183

186

189

192

195

198

201

204

206

209

211

214

217

220

223

V.S.

226

229

232

235

238

241

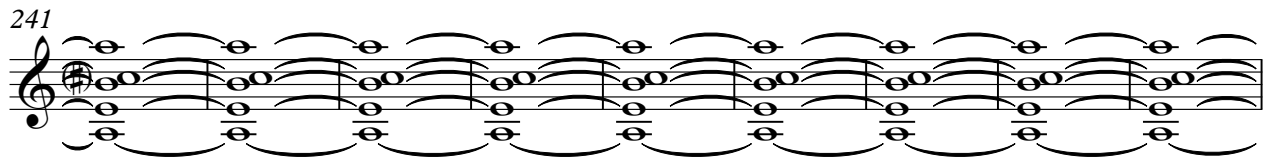

250

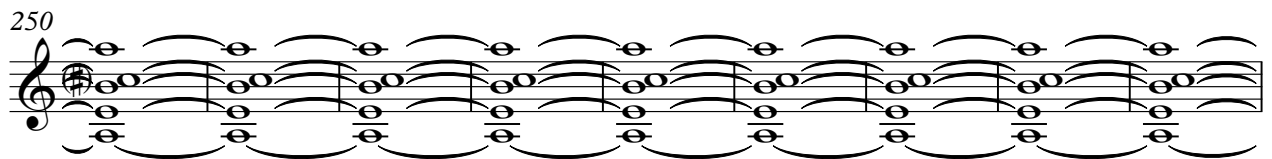

259

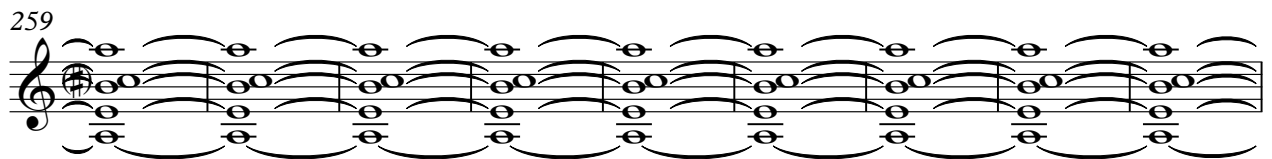

268

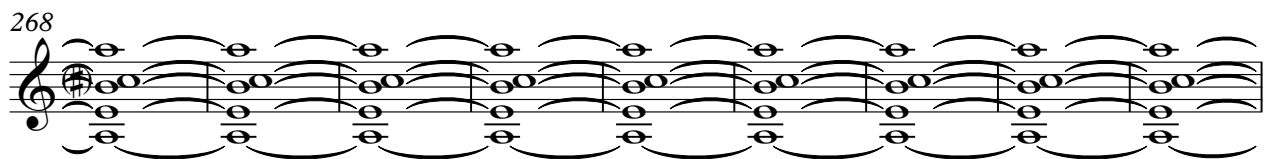

277

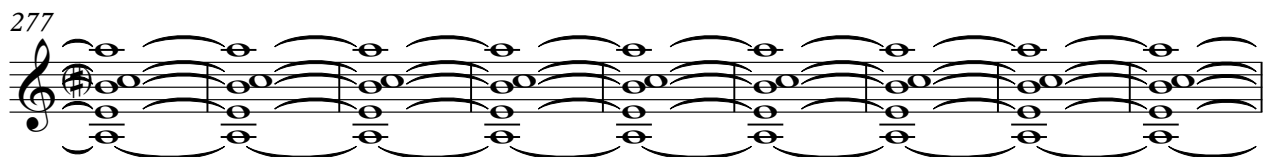

286

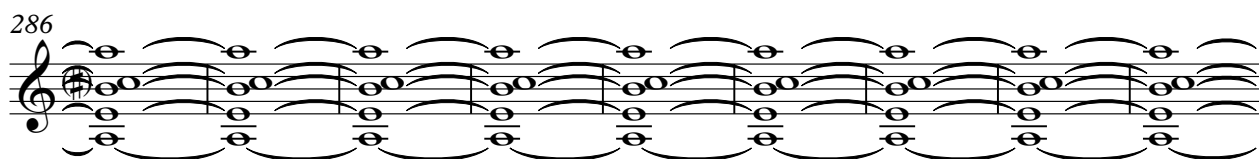

295

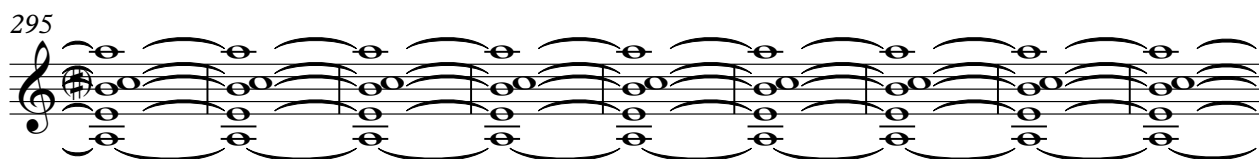

304

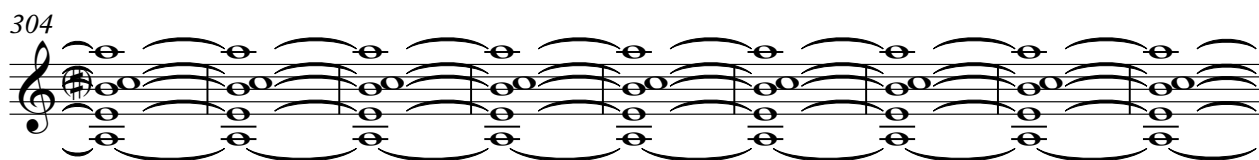

313

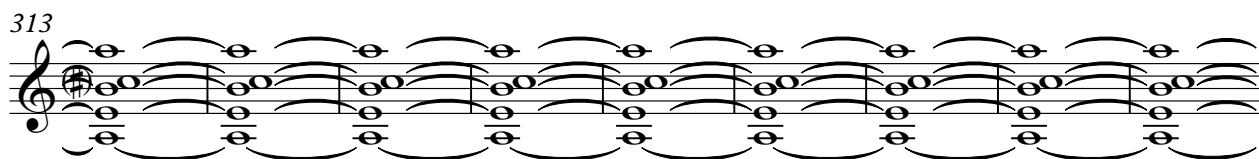

322

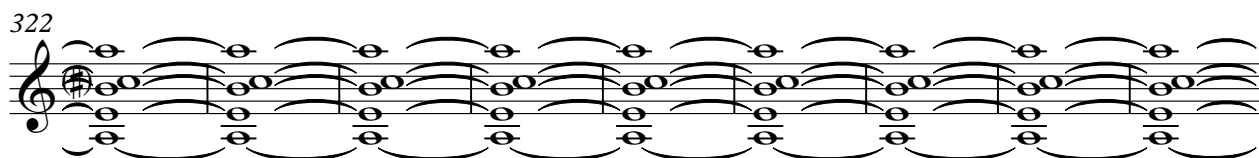

331

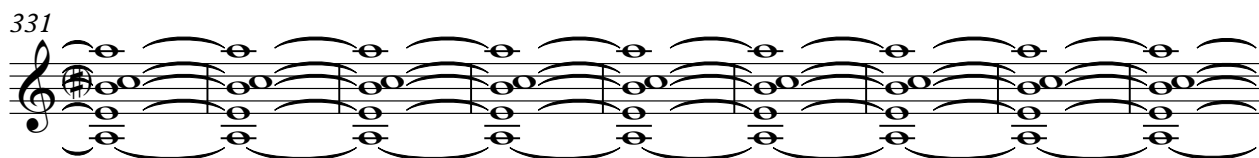

340

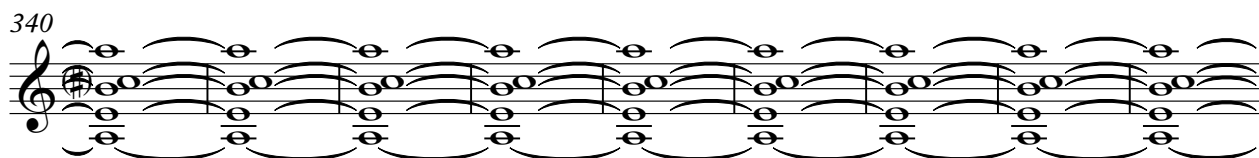

349

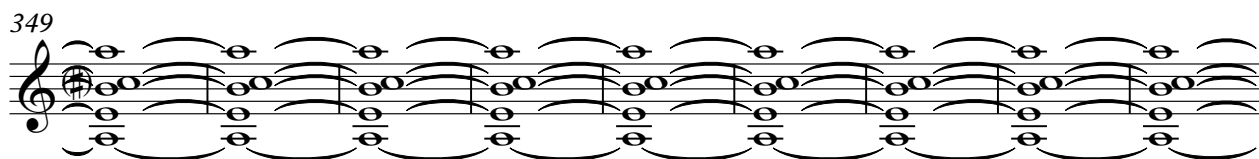

358

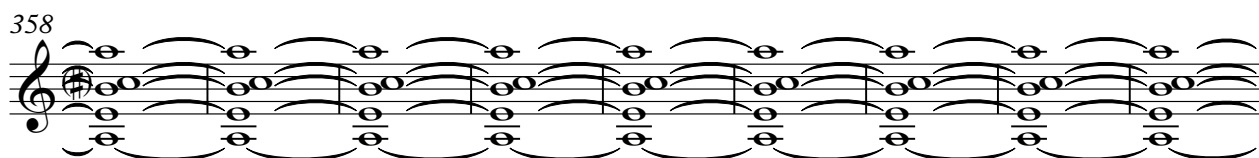

367

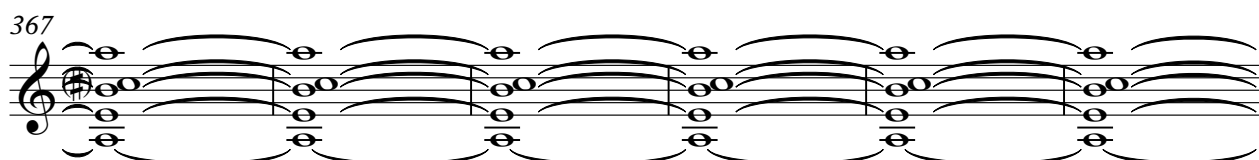

V.S.

373

50

55

60

65

69

74

79

84

89

125

130

134

139

143

147

152

156

161

165

169

V.S.

173

177

181

185

189

193

198

203

207

211

215

219

224

228

232

237

243

252

261

270

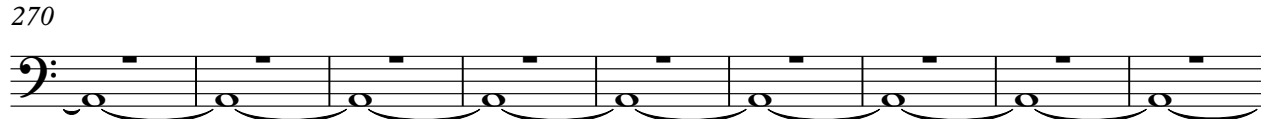

V.S.

279

288

297

306

315

324

333

342

351

360

Electric Piano

♩ = 87,000023

121

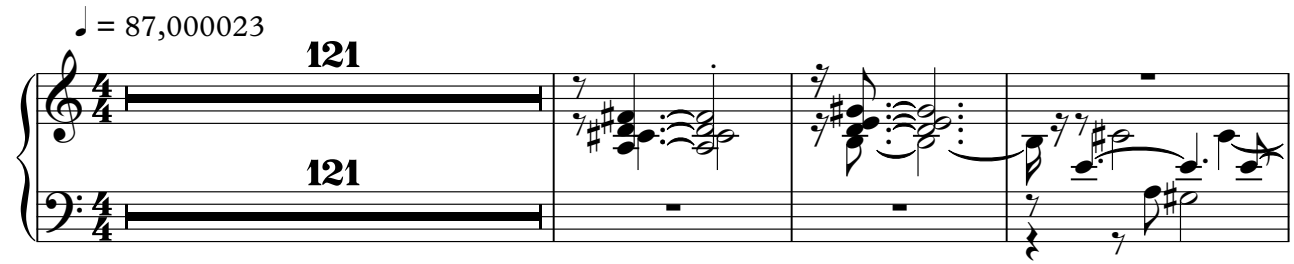

125

110

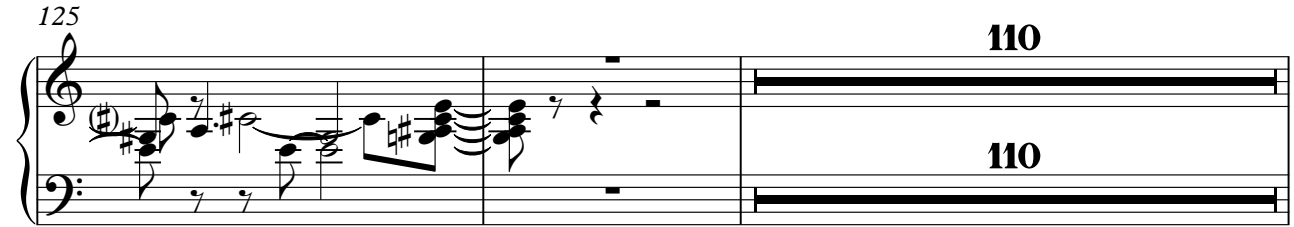

237

242

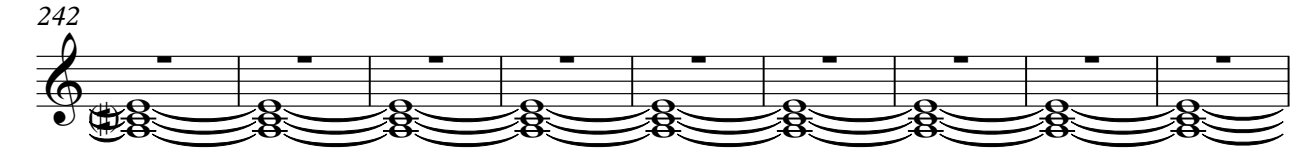

251

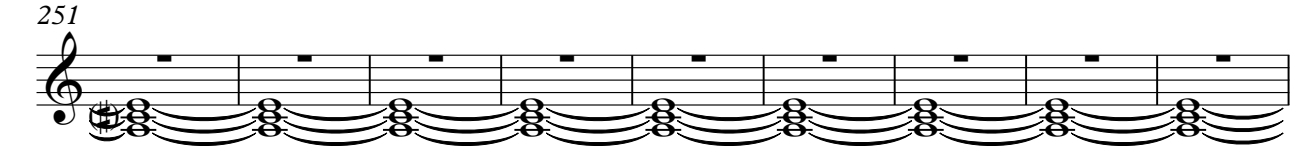

260

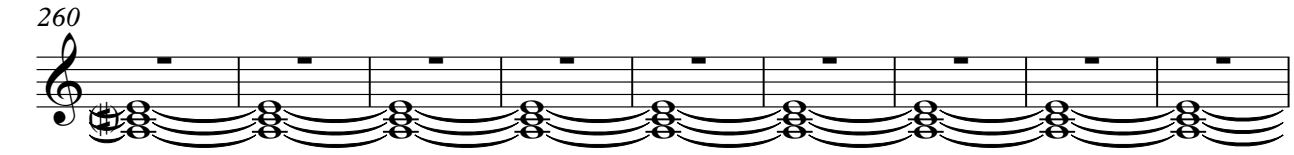

269

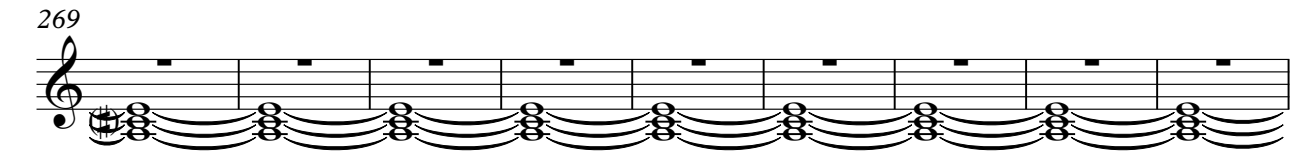

278

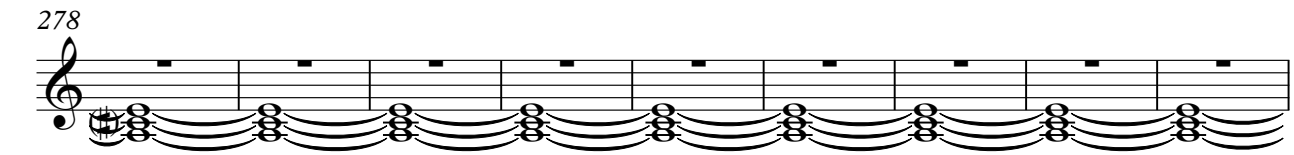

V.S.

Electric Piano

287

296

305

314

323

332

341

350

359

368

Tape Sampler Keyboard [Strings]

♩ = 87,000023

2

9

15

21

28

35

41

47

54

62

V.S.

69

75

81

88

38

130

136

142

148

154

160

166

172

178

184

190

196

202

208

214

220

Tape Sampler Keyboard [Strings]

226

232

236

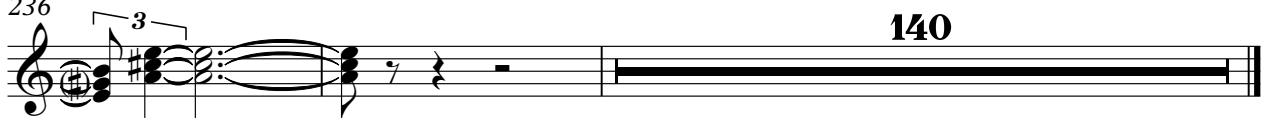

Synth Strings

♩ = 87,000023

7

13

19

23

25

28

31

33

35

V.S.

Synth Strings

38

40

43

46

51

56

62

66

68

71

74

76

80

83

86

129

131

133

136

Synth Strings

142

144

147

149

151

154

157

160

162

164

167

169

171

175

178

180

182

184

186

188

V.S.

Synth Strings

215

217

220

223

225

227

229

232

235

142

Viola

♩ = 87,000023

40

44

49

54

59

64

69

73

77

81

V.S.

2
85 Viola

89 **37**

129

133

137

141

145

149

153

157

Viola

161

165

169

173

177

181

185

189

193

197

Viola

201

205

209

213

217

221

225

229

233

236

Violoncello

♩ = 87,000023

40

43

48

53

59

64

68

72

76

81

V.S.

Violoncello

85

89

37

128

131

135

139

142

146

149

153

Violoncello 3

157

160

164

167

171

174

177

180

184

188

V.S.

Violoncello

191

194

197

201

205

208

211

215

219

222

Violoncello

5

226

229

233

236

Solo

♩ = 87,000023

5

9

12

15

18

21

24

27

30

V.S.

33

36

39

42

45

48

51

54

57

60

63

66

69

72

75

78

81

84

87

33

122

125

128

131

134

137

140

144

147

150

153

156

159

162

165

168

171

175

178

181

V.S.

185

188

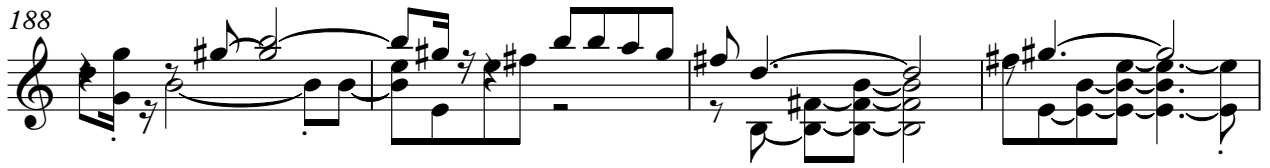

192

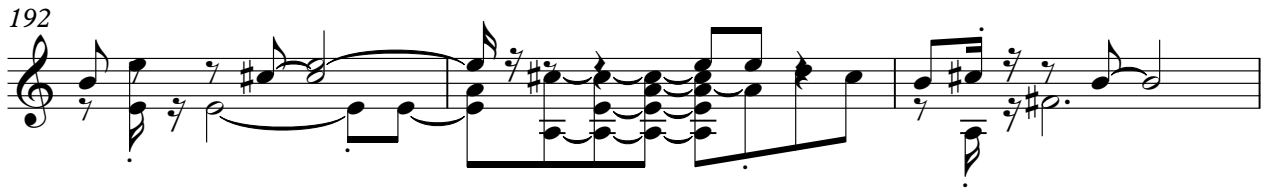

195

198

201

204

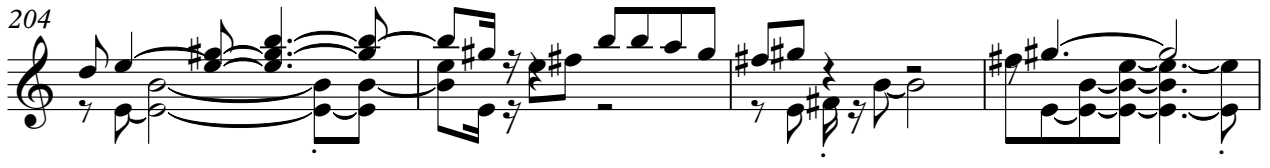

208

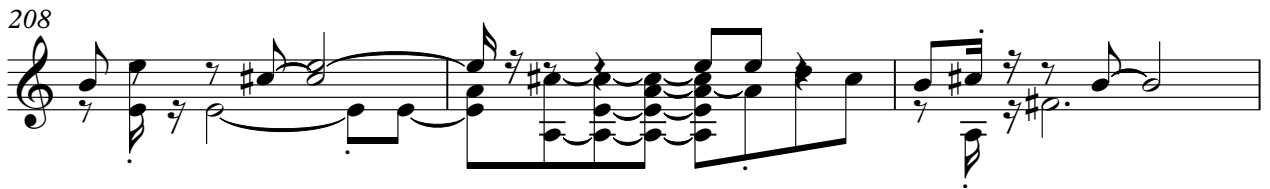

211

214

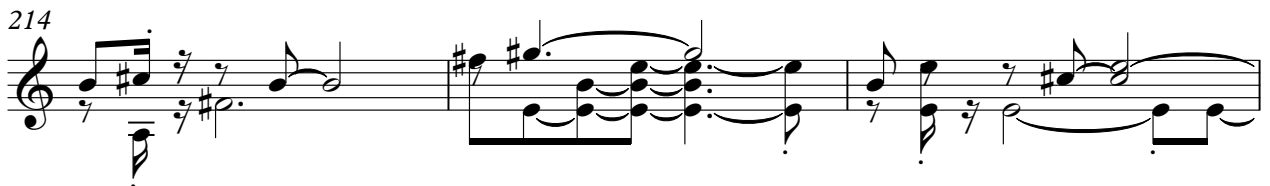

217

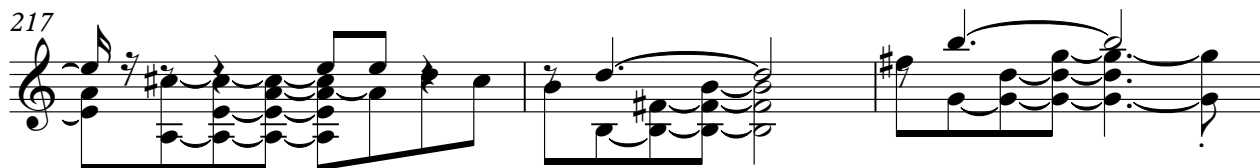

220

223

226

230

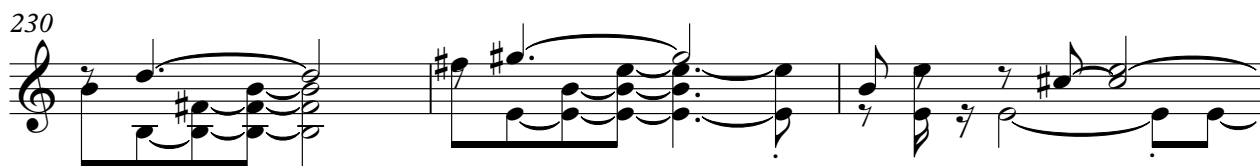

233

236

239

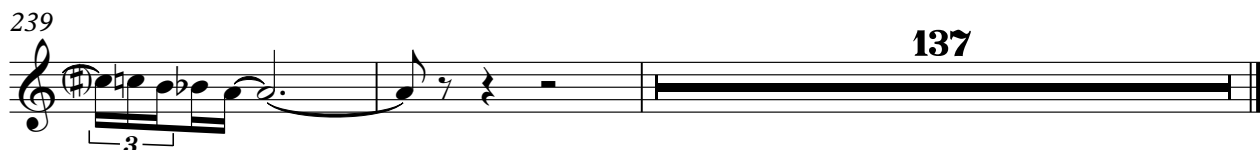
