

Moacir Franco - Eu Te Darei Bem Mais Amor

♩ = 50,000000

Percussion

Jazz Guitar

Electric Bass

Electric Piano

Tape Sampler Keyboard [Strings]

♩ = 50,000000

Tape Sampler Keyboard [Strings]

MOACYR FRANCO
MOACYR FRANCO

5 6 6 6 6 3

Perc.

J. Gtr.

E. Bass

E. Piano

Tape Smp. Str

Tape Smp. Str

11

Perc.

J. Gtr.

E. Bass

E. Piano

Tape Smp. Str

Tape Smp. Str

Detailed description of the musical score:

15

Perc.

J. Gtr.

E. Bass

E. Piano

Tape Smp. Str

Tape Smp. Str

17

Perc.

J. Gtr.

E. Bass

E. Piano

Tape Smp. Str

Tape Smp. Str

18

Perc.

J. Gtr.

E. Bass

E. Piano

Tape Smp. Str

Tape Smp. Str

19

Perc.

J. Gtr.

E. Bass

E. Piano

Tape Smp. Str

Tape Smp. Str

21

22

26 11

Perc.

J. Gtr.

E. Bass

E. Piano

Tape Smp. Str

Tape Smp. Str

27

Perc.

J. Gtr.

E. Bass

E. Piano

Tape Smp. Str

Tape Smp. Str

34 15

Perc.

J. Gtr.

E. Bass

E. Piano

Tape Smp. Str

Tape Smp. Str

35

Perc.

J. Gtr.

E. Bass

E. Piano

Tape Smp. Str

Tape Smp. Str

42 19

Perc.

J. Gtr.

E. Bass

E. Piano

Tape Smp. Str

Tape Smp. Str

43

Perc.

J. Gtr.

E. Bass

E. Piano

Tape Smp. Str

44

Perc.

J. Gtr.

E. Bass

E. Piano

Tape Smp. Str

6

3

3

3

Percussion Moacir Franco - Eu Te Darei Bem Mais Amor

♩ = 50,000000

5

8

10

12

14

16

18

20

22

MOACYR FRANCO
MOACYR FRANCO

V.S.

2

25 **Bercussion**

28

30

32

35

38

40

43

Detailed description of the musical score: The score is for a percussion instrument, likely a conga or similar, as indicated by the 'Bercussion' label. It consists of two staves. The top staff uses rhythmic notation with 'x' marks representing notes. The bottom staff uses standard musical notation with stems and beams. The piece is divided into measures, with measure numbers 25, 28, 30, 32, 35, 38, 40, and 43 marked at the beginning of their respective systems. The notation includes sixteenth-note runs (marked with '6') and triplet patterns (marked with '3'). The piece concludes at measure 43 with a double bar line and a circled 'C'.

Jazz Guitar Moacir Franco - Eu Te Darei Bem Mais Amor

♩ = 50,000000

4

6

8

10

12

14

16

18

20

MOACIR FRANCO
MOACIR FRANCO

V.S.

Jazz Guitar

42

43

Moacir Franco - Eu Te Darei Bem Mais Amor
Electric Bass

♩ = 50,000000

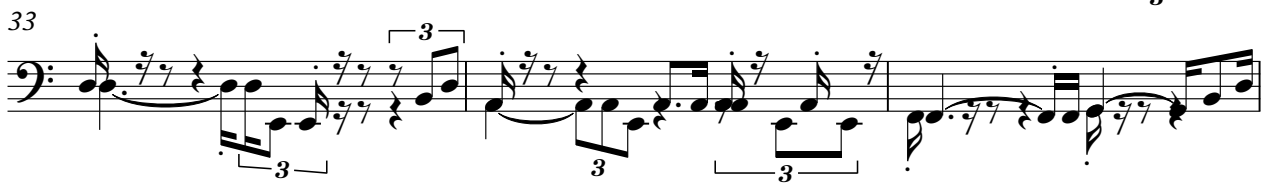
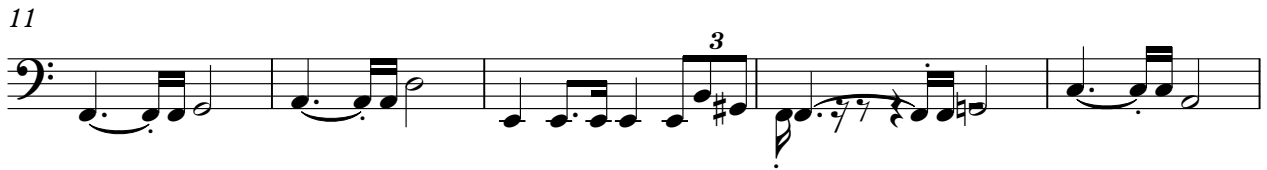

MOACYR FRANCO
MOACYR FRANCO

V.S.

2

Electric Bass

38

40

42

Moacir Franco - Eu Te Darei Bem Mais Amor
Electric Piano

♩ = 50,000000

7

14

20

26

31

MOACYR FRANCO
MOACYR FRANCO

V.S.

37

41

Moacyr Franco - Eu Te Darei Bem Mais Amor
Tape Sampler Keyboard [Strings]

♩ = 50,000000

MOACYR FRANCO
MOACYR FRANCO

3

V.S.

Tape Sampler Keyboard [Strings]

29

34

38

41

Moacir Franco - Eu Te Darei Bem Mais Amor
Tape Sampler Keyboard [Strings]

♩ = 50,000000

8

15

21

28

34

40

MOACYR FRANCO
MOACYR FRANCO