

0.0"
1.1.00
Wasachenpetradi.Mogycan&Moss-8288 (DDD 31)

♩ = 106,000000

Percussion

Jazz Guitar

Kora

Electric Bass

Bandoneon

Tape Sampler Keyboard [Strings]

♩ = 106,000000

4

Perc. J. Gtr. Kora E. Bass Band. Tape Smp. Str

7

Perc. J. Gtr. Kora E. Bass Band. Tape Smp. Str

10

Perc.

J. Gtr.

Kora

E. Bass

Band.

Tape Smp. Str

13

Perc.

J. Gtr.

Kora

E. Bass

Band.

Tape Smp. Str

16

Perc.

J. Gtr.

Kora

E. Bass

Band.

Tape Smp. Str

19

Perc.

J. Gtr.

Kora

E. Bass

Band.

Tape Smp. Str

22

Perc.

J. Gtr.

Kora

E. Bass

Band.

Tape Smp. Str

25

Perc.

J. Gtr.

Kora

E. Bass

Band.

Tape Smp. Str

28

Perc.

J. Gtr.

Kora

E. Bass

Band.

Tape Smp. Str

31

Perc.

J. Gtr.

Kora

E. Bass

Band.

Tape Smp. Str

34

Perc.

J. Gtr.

Kora

E. Bass

Band.

Tape Smp. Str

37

Perc.

J. Gtr.

Kora

E. Bass

Band.

Tape Smp. Str

39

Perc.

J. Gtr.

Kora

E. Bass

Band.

Tape Smp. Str

41

Perc.

J. Gtr.

Kora

E. Bass

Band.

Tape Smp. Str

43

Perc.

J. Gtr.

Kora

E. Bass

Band.

Tape Smp. Str

45

Perc.

J. Gtr.

Kora

E. Bass

Band.

Tape Smp. Str

47

Perc.

J. Gtr.

Kora

E. Bass

Band.

Tape Smp. Str

49

Perc.

J. Gtr.

Kora

E. Bass

Band.

Tape Smp. Str

51

Perc.

J. Gtr.

Kora

E. Bass

Band.

Tape Smp. Str

54

Perc.

J. Gtr.

Kora

E. Bass

Band.

Tape Smp. Str

www.centralmidi.hpg.com.br - 9609-8288 (DDD 51)

57

Perc.

J. Gtr.

Kora

E. Bass

Band.

Tape Smp. Str

60

Perc.

J. Gtr.

Kora

E. Bass

Band.

Tape Smp. Str

63

Perc.

J. Gtr.

Kora

E. Bass

Band.

Tape Smp. Str

65

Perc.

J. Gtr.

Kora

E. Bass

Band.

Tape Smp. Str

68

Perc.

J. Gtr.

Kora

E. Bass

Band.

Tape Smp. Str

71

Perc.

J. Gtr.

Kora

E. Bass

Band.

Tape Smp. Str

74

Perc.

J. Gtr.

Kora

E. Bass

Band.

Tape Smp. Str

77

Perc.

J. Gtr.

Kora

E. Bass

Band.

Tape Smp. Str

80

Perc.

J. Gtr.

Kora

E. Bass

Band.

Tape Smp. Str

83

Perc.

J. Gtr.

Kora

E. Bass

Band.

Tape Smp. Str

86

Perc.

J. Gtr.

Kora

E. Bass

Band.

Tape Smp. Str

89

Perc.

J. Gtr.

Kora

E. Bass

Band.

Tape Smp. Str

92

Perc.

J. Gtr.

Kora

E. Bass

Band.

Tape Smp. Str

94

Perc.

J. Gtr.

Kora

E. Bass

Band.

Tape Smp. Str

96

Perc.

J. Gtr.

Kora

E. Bass

Band.

Tape Smp. Str

98

Perc.

J. Gtr.

Kora

E. Bass

Band.

Tape Smp. Str

100

Perc.

J. Gtr.

Kora

E. Bass

Band.

Tape Smp. Str

102

Perc.

J. Gtr.

Kora

E. Bass

Band.

Tape Smp. Str

104

Perc.

J. Gtr.

Kora

E. Bass

Band.

Tape Smp. Str

107

Perc.

J. Gtr.

Kora

E. Bass

Band.

Tape Smp. Str

109

Perc.

J. Gtr.

Kora

E. Bass

Band.

Tape Smp. Str

Percussion

♩ = 106,000030

6

10

14

18

22

26

30

34

38

V.S.

Percussion

40

42

44

46

48

50

54

www.centralmidi.hpg.com.br - 9609-8288 (DDD 31)

57

61

65

Percussion

69

73

77

81

85

89

93

95

97

99

V.S.

Percussion

101

103

106

108

Jazz Guitar

$\text{♩} = 105,000030$

5

10

14

18

22

26

30

34

38

V.S.

83

87

91

95

99

103

107

109

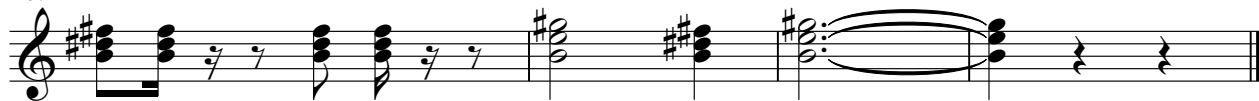

Kora

♩ = 106,000030

6

10

15

19

23

27

31

35

39

V.S.

83

87

91

95

99

103

107

109

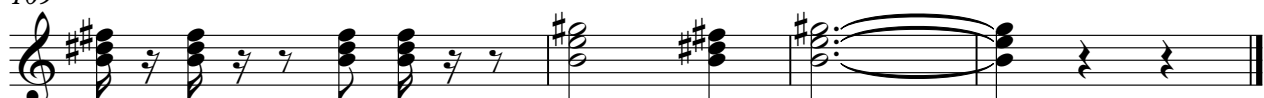

74

81

88

95

102

107

Bandoneon

♩ = 106,000060

5

9

12

16

20

24

V.S.

57

61

64

67

71

75

79

V.S.

83

88

92

96

100

104

108

Tape Sampler Keyboard [Strings]

♩ = 106,000030

10

19

29

39

49

59

68

78

88

V.S.

2

Tape Sampler Keyboard [Strings]

98

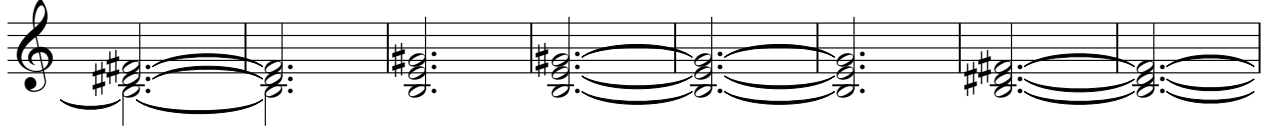

106

