

0.0"  
1.1.00  
www.centralmidi.com.br - 9609-8288 (DDD 31)

♩ = 115,000031

www.centralmidi.com.br - 9609-8288 (DDD 31)

3

5

Perc.

J. Gtr.

Kora

E. Bass

Band.

Tape Smp. Str

7

Perc.

J. Gtr.

Kora

E. Bass

Band.

Tape Smp. Str

9

Perc.

J. Gtr.

Kora

E. Bass

Band.

Tape Smp. Str

11

Perc.

J. Gtr.

Kora

E. Bass

Band.

Tape Smp. Str

13

Perc.

J. Gtr.

Kora

E. Bass

Band.

Tape Smp. Str

16

Perc.

J. Gtr.

Kora

E. Bass

Band.

Tape Smp. Str

18

Perc.

J. Gtr.

Kora

E. Bass

Band.

Tape Smp. Str.

20

Perc.

J. Gtr.

Kora

E. Bass

Band.

Tape Smp. Str.

23

Perc.

J. Gtr.

Kora

E. Bass

Band.

Tape Smp. Str

26

Perc.

J. Gtr.

Kora

E. Bass

Band.

Tape Smp. Str

29

Perc.

J. Gtr.

Kora

E. Bass

Band.

Tape Smp. Str

32

Perc.

J. Gtr.

Kora

E. Bass

Band.

Tape Smp. Str

34

Perc.

J. Gtr.

Kora

E. Bass

Band.

Tape Smp. Str

36

Perc.

J. Gtr.

Kora

E. Bass

Band.

Tape Smp. Str

38

Perc.

J. Gtr.

Kora

E. Bass

Band.

Tape Smp. Str

40

Perc.

J. Gtr.

Kora

E. Bass

Band.

Tape Smp. Str

43

Perc.

J. Gtr.

Kora

E. Bass

Band.

Tape Smp. Str

46

Perc.

J. Gtr.

Kora

E. Bass

Band.

Tape Smp. Str

49

Perc.

J. Gtr.

Kora

E. Bass

Band.

Tape Smp. Str

52

Perc.

J. Gtr.

Kora

E. Bass

Band.

Tape Smp. Str

54

Perc.

J. Gtr.

Kora

E. Bass

Band.

Tape Smp. Str

56

Perc.

J. Gtr.

Kora

E. Bass

Band.

Tape Smp. Str

58

Perc.

J. Gtr.

Kora

E. Bass

Band.

Tape Smp. Str

60

Perc.

J. Gtr.

Kora

E. Bass

Band.

Tape Smp. Str

63

Perc.

J. Gtr.

Kora

E. Bass

Band.

Tape Smp. Str

66

Perc.

J. Gtr.

Kora

E. Bass

Band.

Tape Smp. Str

69

Perc.

J. Gtr.

Kora

E. Bass

Band.

Tape Smp. Str

72

Perc.

J. Gtr.

Kora

E. Bass

Band.

Tape Smp. Str

74

76

78

Perc.

J. Gtr.

Kora

E. Bass

Band.

Tape Smp. Str

80

Perc.

J. Gtr.

Kora

E. Bass

Band.

Tape Smp. Str

83

Perc.

J. Gtr.

Kora

E. Bass

Band.

Tape Smp. Str

86

Perc.

J. Gtr.

Kora

E. Bass

Band.

Tape Smp. Str

89

Perc.

J. Gtr.

Kora

E. Bass

Band.

Tape Smp. Str

92

Perc.

J. Gtr.

Kora

E. Bass

Band.

Tape Smp. Str

94

Perc.

J. Gtr.

Kora

E. Bass

Band.

Tape Smp. Str

96

Perc.

J. Gtr.

Kora

E. Bass

Band.

Tape Smp. Str

98

Perc.

J. Gtr.

Kora

E. Bass

Band.

Tape Smp. Str

100

Perc.

J. Gtr.

Kora

E. Bass

Band.

Tape Smp. Str

103

Perc. J. Gtr. Kora E. Bass Band. Tape Smp. Str

106

Perc. J. Gtr. Kora E. Bass Band. Tape Smp. Str

108

# Percussion

♩ = 115,000031

www.centralmidi.hpg.com.br - 9609-8288 (DDD 31)

5

9

13

17

21

25

29

33

37

V.S.

41

45

49

53

57

61

65

69

73

77

81

85

89

93

97

101

105

108

# Jazz Guitar

♩ = 115,000031

V.S.

42

46

50

54

58

62

66

70

74

78

82

86

90

94

98

102

106

108

Kora

♩ = 115,000031

V.S.

82

86

90

94

98

102

106

108

# Electric Bass

♩ = 115,000031

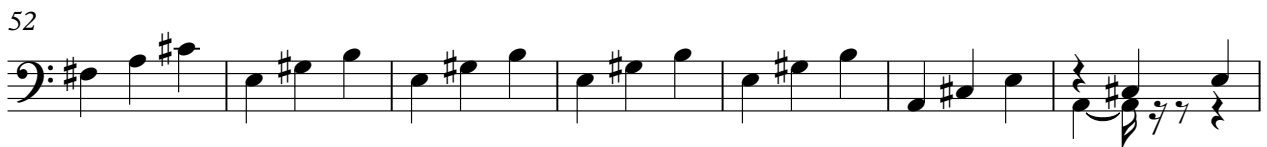

V.S.

73

# Bandoneon

♩ = 115,000031

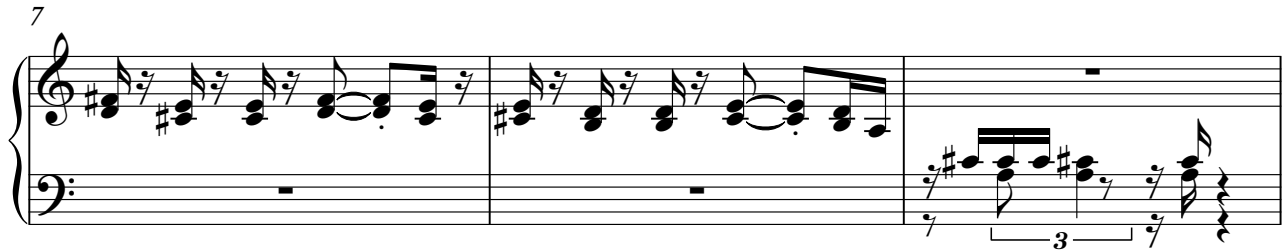
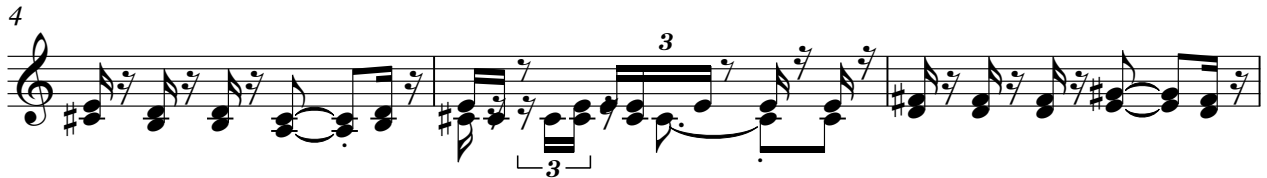

V.S.

23

27

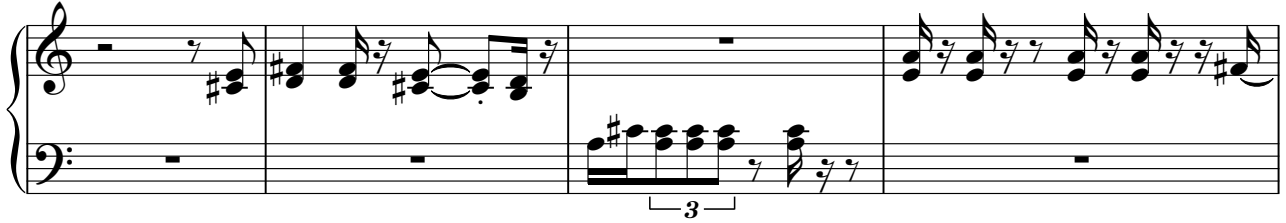

31

34

37

41

45

49

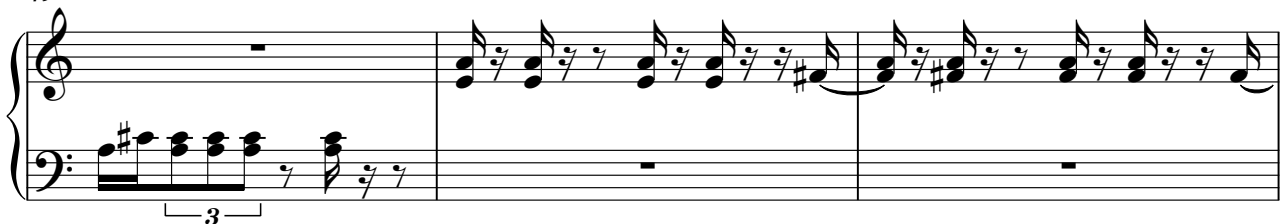

52

55

58

62

66

70

73

76

V.S.

79

83

87

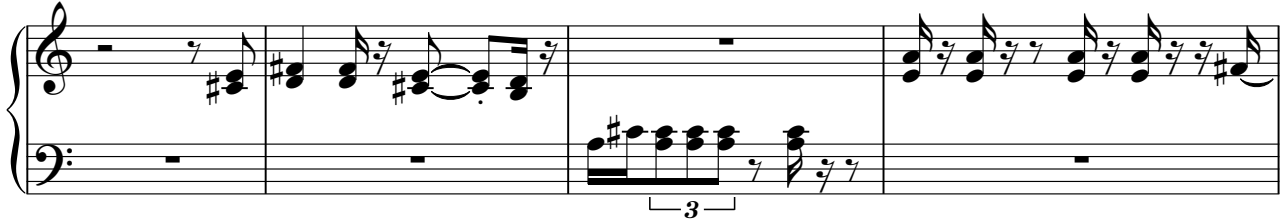

91

94

97

101

105

108

# Tape Sampler Keyboard [Strings]

♩ = 115,000031

10

20

30

40

50

60

70

80

90

V.S.

2

# Tape Sampler Keyboard [Strings]

100

107
