

Mococa e Paraiso - Os Homens Nao Devem Chorar

0.0"
1.1,00
Os homens nro devem chorar - Mococa e Paraiso triade.estudio@terra.com.br

♩ = 98,999939

Percussion

Jazz Guitar

Electric Guitar

Electric Bass

Quintus

Viola

Viola

Viola

2

3

Perc. J. Gtr. E. Gtr. E. Bass Vla. Vla. Vla.

4

Perc. J. Gtr. E. Gtr. E. Bass Vla. Vla. Vla.

5

Perc.

J. Gtr.

E. Gtr.

E. Bass

Vla.

Vla.

Vla.

6

Perc.

J. Gtr.

E. Gtr.

E. Bass

Vla.

Vla.

Vla.

4

7

8

9

Perc.

J. Gtr.

E. Gtr.

E. Bass

Vla.

Vla.

Vla.

10

Perc.

J. Gtr.

E. Gtr.

E. Bass

Vla.

Vla.

Vla.

6

11

12

13

14

8

15

Perc.

J. Gtr.

E. Gtr.

E. Bass

Vla.

16

Perc.

J. Gtr.

E. Gtr.

E. Bass

Vla.

17

Perc.

J. Gtr.

E. Gtr.

E. Bass

Vla.

18

Perc.

J. Gtr.

E. Gtr.

E. Bass

Vla.

19

Perc.

J. Gtr.

E. Gtr.

E. Bass

Vla.

Vla.

Vla.

20

Perc.

J. Gtr.

E. Gtr.

E. Bass

Vla.

Vla.

Vla.

21

Perc.

J. Gtr.

E. Gtr.

E. Bass

Vla.

Vla.

Vla.

22

Perc.

J. Gtr.

E. Gtr.

E. Bass

Vla.

Vla.

Vla.

23

Perc. J. Gtr. E. Gtr. E. Bass Vla. Vla. Vla.

24

Perc. J. Gtr. E. Gtr. E. Bass Vla. Vla. Vla.

25

27

28

Perc.

J. Gtr.

E. Gtr.

E. Bass

Vla.

Vla.

Vla.

29

Perc.

J. Gtr.

E. Gtr.

E. Bass

Vla.

Vla.

30

Perc.

J. Gtr.

E. Gtr.

E. Bass

Vla.

Vla.

31

Perc.

J. Gtr.

E. Gtr.

E. Bass

Vla.

Vla.

32

Perc.

J. Gtr.

E. Gtr.

E. Bass

Vla.

Vla.

Vla.

33

Perc.

J. Gtr.

E. Gtr.

E. Bass

Vla.

Vla.

Vla.

34

35

36

Perc.

J. Gtr.

E. Gtr.

E. Bass

Vla.

Vla.

Vla.

37

Perc.

J. Gtr.

E. Gtr.

E. Bass

Vla.

Vla.

38

Perc.

J. Gtr.

E. Gtr.

E. Bass

Vla.

Vla.

39

Perc.

J. Gtr.

E. Gtr.

E. Bass

Vla.

Vla.

40

Perc.

J. Gtr.

E. Gtr.

E. Bass

Vla.

Vla.

Vla.

41

Perc.

J. Gtr.

E. Gtr.

E. Bass

Vla.

Vla.

Vla.

42

Perc.

J. Gtr.

E. Gtr.

E. Bass

Vla.

Vla.

Vla.

43

Perc.

J. Gtr.

E. Gtr.

E. Bass

Q.

Vla.

Vla.

Vla.

45

Perc.

J. Gtr.

E. Gtr.

E. Bass

Q.

Vla.

Vla.

Vla.

47

Perc.

J. Gtr.

E. Gtr.

E. Bass

Q.

Vla.

Vla.

Vla.

48

Perc.

J. Gtr.

E. Gtr.

E. Bass

Vla.

49

Perc.

J. Gtr.

E. Gtr.

E. Bass

Vla.

50

Perc.

J. Gtr.

E. Gtr.

E. Bass

51

52

53

Perc.

J. Gtr.

E. Gtr.

E. Bass

Vla.

54

Perc.

J. Gtr.

E. Gtr.

E. Bass

Vla.

56

Perc.

J. Gtr.

E. Gtr.

E. Bass

Vla.

57

Perc.

J. Gtr.

E. Gtr.

E. Bass

Vla.

Vla.

Vla.

58

Perc.

J. Gtr.

E. Gtr.

E. Bass

Vla.

Vla.

Vla.

59

Perc.

J. Gtr.

E. Gtr.

E. Bass

Vla.

Vla.

Vla.

60

Perc.

J. Gtr.

E. Gtr.

E. Bass

Vla.

Vla.

Vla.

61

Perc.

J. Gtr.

E. Gtr.

E. Bass

Vla.

Vla.

Vla.

62

63

65

Perc.

J. Gtr.

E. Gtr.

E. Bass

Vla.

Vla.

66

Perc.

J. Gtr.

E. Gtr.

E. Bass

Vla.

Vla.

Vla.

67

68

69

Perc.

J. Gtr.

E. Gtr.

E. Bass

Vla.

Vla.

70

Perc.

J. Gtr.

E. Gtr.

E. Bass

Vla.

Vla.

Vla.

71

Perc.

J. Gtr.

E. Gtr.

E. Bass

Vla.

Vla.

Vla.

72

Perc.

J. Gtr.

E. Gtr.

E. Bass

Vla.

Vla.

Vla.

73

Perc.

J. Gtr.

E. Gtr.

E. Bass

Vla.

Vla.

Vla.

74

Perc.

J. Gtr.

E. Gtr.

E. Bass

Vla.

Vla.

Vla.

75

76

77

Perc.

J. Gtr.

E. Gtr.

E. Bass

Vla.

Vla.

78

Perc.

J. Gtr.

E. Gtr.

E. Bass

Vla.

Vla.

Vla.

79

Perc.

J. Gtr.

E. Gtr.

E. Bass

Vla.

Vla.

Vla.

80

Perc.

J. Gtr.

E. Gtr.

E. Bass

Vla.

Vla.

Vla.

81

83

84

85

86

Perc.

J. Gtr.

E. Gtr.

E. Bass

Vla.

Vla.

87

Perc.

J. Gtr.

E. Gtr.

E. Bass

Vla.

Vla.

88

Perc.

J. Gtr.

E. Gtr.

E. Bass

Vla.

Vla.

Vla.

89

Perc.

J. Gtr.

E. Gtr.

E. Bass

Vla.

Vla.

Vla.

90

Perc.

J. Gtr.

E. Gtr.

E. Bass

Vla.

Vla.

Vla.

91

Perc.

J. Gtr.

E. Gtr.

E. Bass

Vla.

Vla.

Vla.

92

Perc.

J. Gtr.

E. Gtr.

E. Bass

Vla.

Vla.

Vla.

93

Perc.

J. Gtr.

E. Gtr.

E. Bass

Vla.

Vla.

94

95

Mococa e Paraiso - Os Homens Nao Devem Chorar

Percussion

♩ = 98,999939

2

6

10

14

18

22

26

29

31

33

V.S.

Percussion

35

37

39

41

44

48

52

56

60

64

67

69

71

73

75

77

79

82

84

86

V.S.

4

Percussion

88

90

92

94

♩ = 98,999939

2 3 3 3 3 3 3 3 3 3 3 3

4 5 6 7 8 9 10 11 12

V.S.

V.S.

V.S.

6

Jazz Guitar

72

73

74

75

76

77

78

79

80

81

V.S.

8 Jazz Guitar

83

84

85

87

89

90

91

92

93

95

Mococa e Paraiso - Os Homens Nao Devem Chorar

Electric Guitar

♩ = 98,999939

V.S.

38

41

47

52

56

60

65

68

71

74

77

80

83

86

89

92

94

Mococa e Paraiso - Os Homens Nao Devem Chorar

Electric Bass

♩ = 98,999939

2

7

12

17

22

27

30

33

36

39

V.S.

43

49

54

59

65

68

71

74

77

81

84

87

91

94

Quintus

Mococa e Paraiso - Os Homens Nao Devem Chorar

♩ = 98,999939

42

46

49

Mococa e Paraiso - Os Homens Nao Devem Chorar

Viola

♩ = 98,999939

2

9

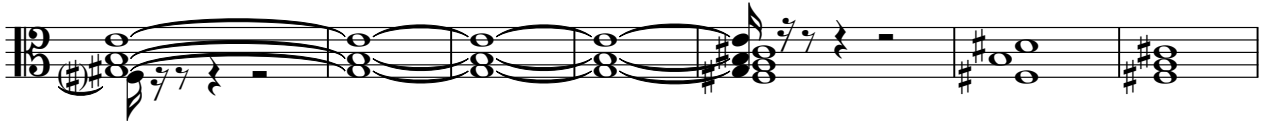

16

22

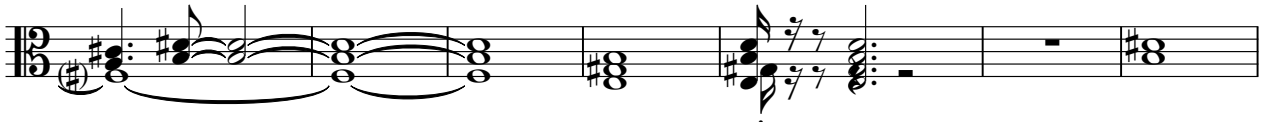

29

3

40

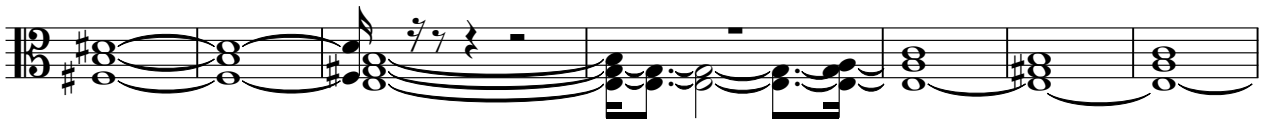

47

55

61

3

70

3

2

Viola

78

85

91

2

57

Viola

63

69

74

81

86

92

57

63

69

74

81

87

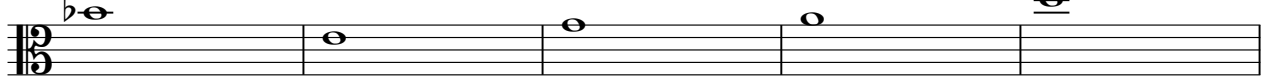

92

