

0.0"
1.1,00
Porto Alegre, Brasil / Moçambique - 9609-8288 (DDD 31)

♩ = 120,000000

Percussion

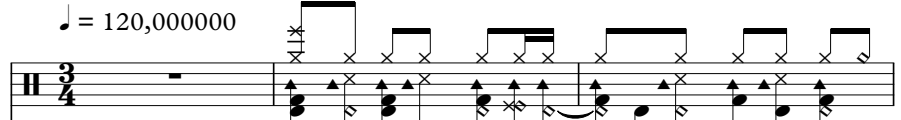

www.centralmidi.hpg.com.br - 9609-8288 (DDD 31)

Jazz Guitar

Kora

Electric Bass

Bandoneon

♩ = 120,000000

Tape Sampler Keyboard [Strings]

4

Perc. J. Gtr. Kora E. Bass Band. Tape Smp. Str

7

Perc. J. Gtr. Kora E. Bass Band. Tape Smp. Str

10

Perc.

J. Gtr.

Kora

E. Bass

Band.

Tape Smp. Str

13

Perc.

J. Gtr.

Kora

E. Bass

Band.

Tape Smp. Str

16

Perc.

J. Gtr.

Kora

E. Bass

Band.

Tape Smp. Str

19

Perc.

J. Gtr.

Kora

E. Bass

Band.

Tape Smp. Str

22

Perc.

J. Gtr.

Kora

E. Bass

Band.

Tape Smp. Str

25

Perc.

J. Gtr.

Kora

E. Bass

Band.

Tape Smp. Str

28

Perc.

J. Gtr.

Kora

E. Bass

Band.

Tape Smp. Str

31

Perc.

J. Gtr.

Kora

E. Bass

Band.

Tape Smp. Str

34

Perc.

J. Gtr.

Kora

E. Bass

Band.

Tape Smp. Str.

37

Perc.

J. Gtr.

Kora

E. Bass

Band.

Tape Smp. Str.

40

Perc.

J. Gtr.

Kora

E. Bass

Band.

Tape Smp. Str

43

Perc.

J. Gtr.

Kora

E. Bass

Band.

Tape Smp. Str

46

Perc. J. Gtr. Kora E. Bass Band. Tape Smp. Str.

49

Perc. J. Gtr. Kora E. Bass Band. Tape Smp. Str.

52

Perc.

J. Gtr.

Kora

E. Bass

Band.

Tape Smp. Str

55

Perc.

J. Gtr.

Kora

E. Bass

Band.

Tape Smp. Str

58

Perc.

J. Gtr.

Kora

E. Bass

Band.

Tape Smp. Str

61

Perc.

J. Gtr.

Kora

E. Bass

Band.

Tape Smp. Str

64

Perc.

J. Gtr.

Kora

E. Bass

Band.

Tape Smp. Str

67

Perc.

J. Gtr.

Kora

E. Bass

Band.

Tape Smp. Str

70

Perc.

J. Gtr.

Kora

E. Bass

Band.

Tape Smp. Str

73

Perc.

J. Gtr.

Kora

E. Bass

Band.

Tape Smp. Str

76

Perc. J. Gtr. Kora E. Bass Band. Tape Smp. Str.

79

Perc. J. Gtr. Kora E. Bass Band. Tape Smp. Str.

82

Perc.

J. Gtr.

Kora

E. Bass

Band.

Tape Smp. Str

85

Perc.

J. Gtr.

Kora

E. Bass

Band.

Tape Smp. Str

88

Perc.

J. Gtr.

Kora

E. Bass

Band.

Tape Smp. Str

91

Perc.

J. Gtr.

Kora

E. Bass

Band.

Tape Smp. Str

94

Perc.

J. Gtr.

Kora

E. Bass

Band.

Tape Smp. Str

98

Perc.

J. Gtr.

Kora

E. Bass

Band.

Tape Smp. Str

100

Perc.

J. Gtr.

Kora

E. Bass

Band.

Tape Smp. Str

Percussion

♩ = 120,000000

www.centralmidi.hpg.com.br - 9609-8288 (DDD 31)

V.S.

41

45

49

53

57

61

65

69

73

77

81

85

89

93

97

100

Jazz Guitar

♩ = 120,000000

7

12

17

21

26

30

35

39

45

V.S.

98

Kora

♩ = 120,000000

7

12

17

21

26

31

36

41

46

V.S.

99

Electric Bass

♩ = 120,000000

7

13

19

27

34

40

46

52

58

V.S.

64

71

79

85

91

97

100

Bandoneon

♩ = 120,000000

5

9

13

17

21

V.S.

24

27

32

36

40

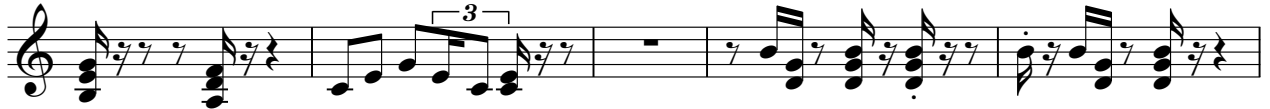

45

50

54

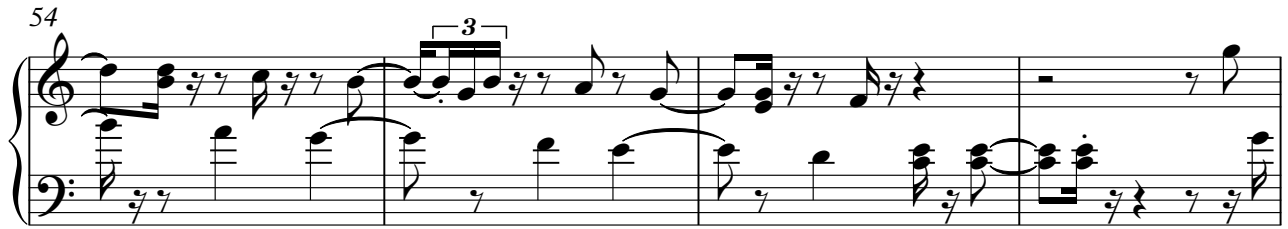

58

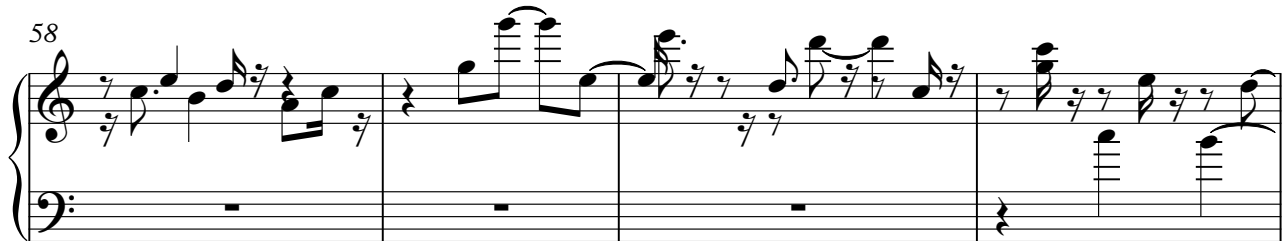

62

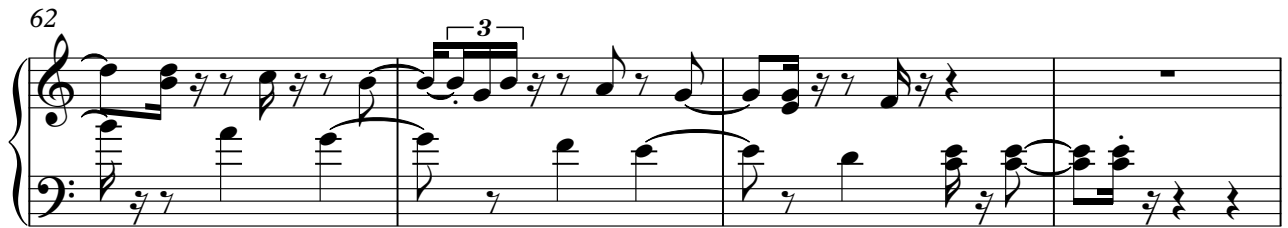

66

69

72

75

V.S.

80

85

89

94

99

Tape Sampler Keyboard [Strings]

♩ = 120,000000

10

20

29

38

47

V.S.

54

64

74

83

91

98
