

Mococa e Paraiso - Saco de Ouro

$\text{♩} = 128,000000$

Vibraphone

Jazz Guitar

Kora

Fretless Electric Bass

$\text{♩} = 128,000000$

Synth Strings

$\text{♩} = 128,000000$

Viola

3

H.C. Vib. Kora E. Bass Syn. Str. Vla.

4

H.C. Vib. Kora E. Bass Syn. Str. Vla.

5

H.C.

Vib.

Kora

E. Bass

Syn. Str.

Vla.

6

H.C.

Vib.

J. Gtr.

Kora

E. Bass

Syn. Str.

Vla.

7

H.C.

J. Gtr.

Kora

E. Bass

Syn. Str.

8

H.C.

J. Gtr.

Kora

E. Bass

Syn. Str.

9

H.C.

J. Gtr.

Kora

E. Bass

Syn. Str.

11

H.C.

Kora

E. Bass

Syn. Str.

Vla.

12

H.C.

Kora

E. Bass

Syn. Str.

Vla.

13

H.C.

Kora

E. Bass

Syn. Str.

Vla.

14

H.C.

Kora

E. Bass

Syn. Str.

Vla.

15

H.C.

Kora

E. Bass

Syn. Str.

Vla.

16

H.C.

Kora

E. Bass

Syn. Str.

Vla.

17

H.C.

Kora

E. Bass

Syn. Str.

Vla.

18

H.C.

J. Gtr.

Kora

E. Bass

Syn. Str.

Vla.

19

H.C.

Kora

E. Bass

Syn. Str.

Vla.

20

H.C.

Kora

E. Bass

Syn. Str.

Vla.

21

H.C.

Kora

E. Bass

Syn. Str.

Vla.

22

H.C.

J. Gtr.

Kora

E. Bass

Syn. Str.

Vla.

23

H.C.
J. Gtr.
Kora
E. Bass
Syn. Str.
Vla.

24

H.C.
Kora
E. Bass
Syn. Str.
Vla.

26

H.C.

Kora

E. Bass

Syn. Str.

Vla.

27

H.C.

J. Gtr.

Kora

E. Bass

Syn. Str.

28

H.C.

J. Gtr.

Kora

E. Bass

Syn. Str.

29

H.C.

J. Gtr.

Kora

E. Bass

Syn. Str.

31

H.C.

Kora

E. Bass

Syn. Str.

Vla.

32

H.C.

Kora

E. Bass

Syn. Str.

Vla.

33

H.C.
Kora
E. Bass
Syn. Str.
Vla.

34

H.C.
Kora
E. Bass
Syn. Str.
Vla.

35

H.C.

Kora

E. Bass

Syn. Str.

Vla.

36

H.C.

Kora

E. Bass

Syn. Str.

Vla.

37

H.C.

Kora

E. Bass

Syn. Str.

Vla.

38

H.C.

J. Gtr.

Kora

E. Bass

Syn. Str.

Vla.

39

H.C.

Kora

E. Bass

Syn. Str.

Vla.

40

H.C.

Kora

E. Bass

Syn. Str.

Vla.

41

H.C.

Kora

E. Bass

Syn. Str.

Vla.

42

H.C.

J. Gtr.

Kora

E. Bass

Syn. Str.

Vla.

43

H.C.

J. Gtr.

Kora

E. Bass

Syn. Str.

Vla.

44

H.C.

Kora

E. Bass

Syn. Str.

Vla.

46

H.C.

Kora

E. Bass

Syn. Str.

Vla.

47

H.C.

J. Gtr.

Kora

E. Bass

Syn. Str.

48

H.C.

J. Gtr.

Kora

E. Bass

Syn. Str.

49

H.C.

J. Gtr.

Kora

E. Bass

Syn. Str.

51

H.C.

Kora

E. Bass

Syn. Str.

Vla.

52

H.C.

Kora

E. Bass

Syn. Str.

Vla.

53

H.C.

Kora

E. Bass

Syn. Str.

Vla.

54

H.C.

Kora

E. Bass

Syn. Str.

Vla.

55

H.C.

Kora

E. Bass

Syn. Str.

Vla.

56

H.C.

Kora

E. Bass

Syn. Str.

Vla.

57

H.C.

Kora

E. Bass

Syn. Str.

Vla.

58

H.C.

J. Gtr.

Kora

E. Bass

Syn. Str.

Vla.

59

H.C.

Kora

E. Bass

Syn. Str.

Vla.

60

H.C.

Kora

E. Bass

Syn. Str.

Vla.

61

H.C.

Kora

E. Bass

Syn. Str.

Vla.

62

H.C.

J. Gtr.

Kora

E. Bass

Syn. Str.

Vla.

63

H.C.

J. Gtr.

Kora

E. Bass

Syn. Str.

Vla.

64

H.C.

Kora

E. Bass

Syn. Str.

Vla.

66

H.C.

Kora

E. Bass

Syn. Str.

Vla.

67

H.C.

J. Gtr.

Kora

E. Bass

Syn. Str.

68

H.C.

J. Gtr.

Kora

E. Bass

Syn. Str.

69

H.C.

J. Gtr.

Kora

E. Bass

Syn. Str.

71

H.C.

Kora

E. Bass

Syn. Str.

Vla.

72

H.C.

Kora

E. Bass

Syn. Str.

Vla.

73

H.C.

Kora

E. Bass

Syn. Str.

Vla.

74

H.C.

Kora

E. Bass

Syn. Str.

Vla.

75

H.C.

Kora

E. Bass

Syn. Str.

Vla.

76

H.C.

Kora

E. Bass

Syn. Str.

Vla.

77

H.C.

Kora

E. Bass

Syn. Str.

Vla.

78

H.C.

J. Gtr.

Kora

E. Bass

Syn. Str.

Vla.

79

H.C.

Kora

E. Bass

Syn. Str.

Vla.

80

H.C.

Kora

E. Bass

Syn. Str.

Vla.

81

H.C.

Kora

E. Bass

Syn. Str.

Vla.

82

H.C.

J. Gtr.

Kora

E. Bass

Syn. Str.

Vla.

83

H.C.

J. Gtr.

Kora

E. Bass

Syn. Str.

Vla.

84

H.C.

Kora

E. Bass

Syn. Str.

Vla.

86

H.C.

J. Gtr.

Kora

E. Bass

Syn. Str.

Vla.

87

H.C.

J. Gtr.

Kora

E. Bass

Syn. Str.

Handclap

Mococa e Paraiso - Saco de Ouro

$\text{♩} = 128,000000$

2

4

6

8

11

13

15

17

19

21

V.S.

Handclap

23

25

27

29

32

34

36

38

40

42

Handclap

44

46

48

51

53

55

57

59

61

63

Handclap

65

67

69

72

74

76

78

80

82

84

Handclap

86

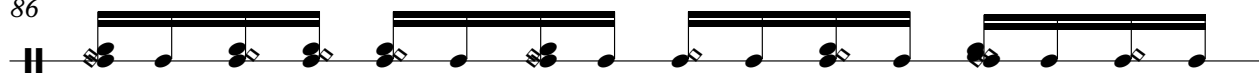

87

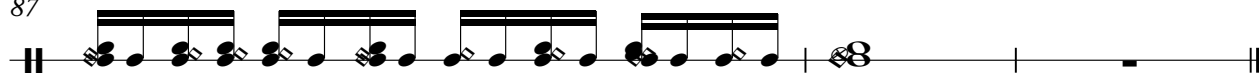

Vibraphone

Mococa e Paraiso - Saco de Ouro

♩ = 128,000000

5

83

♩ = 128,000000

5

8

11 7 3

23 3

28

31 7 3

43 3

48

51 7 3

62 3

2

Jazz Guitar

67

70

82

86

Mococa e Paraiso - Saco de Ouro

Kora

♩ = 128,000000

2

5

8

11

13

15

17

19

22

25

V.S.

28

31

33

35

37

39

42

45

48

51

53

55

57

59

62

65

68

71

73

75

V.S.

77

79

82

85

50

54

59

64

69

74

79

84

Mococa e Paraiso - Saco de Ouro

Synth Strings

♩ = 128,000000

2

10

16

22

30

36

42

50

56

62

V.S.

Synth Strings

70

76

82

86

Viola

Mococa e Paraiso - Saco de Ouro

♩ = 128,000000

2

Viola

71

78

84
