

Blondie - The tide is high

♩ = 110,000107

Drums

Guitar

Bass

Organ

Melody

Brass Fills

♩ = 110,000107

3

Drums

Guitar

Bass

Organ

♩ = 110,000107

5

Drums

Guitar

Bass

Organ

7

Drums

Guitar

Bass

Organ

Brass Fills

9

Drums

Guitar

Bass

Organ

Brass Fills

11

Drums

Guitar

Bass

Organ

Brass Fills

13

Drums

Guitar

Bass

Organ

Melody

Brass Fills

15

Drums

Guitar

Bass

Organ

Melody

17

Drums

Guitar

Bass

Organ

Melody

19

Drums

Guitar

Bass

Organ

Melody

21

Drums

Guitar

Bass

Organ

Melody

23

Drums

Guitar

Bass

Organ

Melody

25

Drums

Guitar

Bass

Organ

Melody

27

Drums

Guitar

Bass

Organ

Melody

29

Drums

Guitar

Bass

Organ

Melody

31

Drums

Guitar

Bass

Organ

Melody

33

Drums

Guitar

Bass

Organ

Melody

35

Drums

Guitar

Bass

Organ

Melody

37

Drums

Guitar

Bass

Organ

Melody

39

Drums

Guitar

Bass

Organ

Melody

41

Drums

Guitar

Bass

Organ

Melody

43

Drums

Guitar

Bass

Organ

Melody

45

Drums

Guitar

Bass

Organ

Melody

47

Drums

Guitar

Bass

Organ

Melody

49

Drums

Guitar

Bass

Organ

Melody

51

Drums

Guitar

Bass

Organ

Melody

53

Drums

Guitar

Bass

Organ

Melody

55

Drums

Guitar

Bass

Organ

Brass Fills

57

Drums

Guitar

Bass

Organ

Brass Fills

59

Drums

Guitar

Bass

Organ

Brass Fills

61

Drums

Guitar

Bass

Organ

Melody

Brass Fills

63

Drums

Guitar

Bass

Organ

Melody

65

Drums

Guitar

Bass

Organ

Melody

67

Drums

Guitar

Bass

Organ

Melody

69

Drums

Guitar

Bass

Organ

Melody

71

Drums

Guitar

Bass

Organ

Melody

73

Drums

Guitar

Bass

Organ

Melody

75

Drums

Guitar

Bass

Organ

Melody

77

Drums

Guitar

Bass

Organ

Melody

79

Drums

Guitar

Bass

Organ

Melody

81

Drums

Guitar

Bass

Organ

Melody

83

Drums

Guitar

Bass

Organ

Melody

84

Drums

Guitar

Bass

Organ

Melody

86

Drums

Guitar

Bass

Organ

Melody

88

Drums

Guitar

Bass

Organ

Melody

90

Drums

Guitar

Bass

Organ

Melody

92

Drums

Guitar

Bass

Organ

Melody

94

Drums

Guitar

Bass

Organ

Melody

96

Drums

Guitar

Bass

Organ

98

Drums

Guitar

Bass

Organ

100

Guitar

Organ

Drums

Blondie - The tide is high

♩ = 110,000107

V.S.

Drums

43

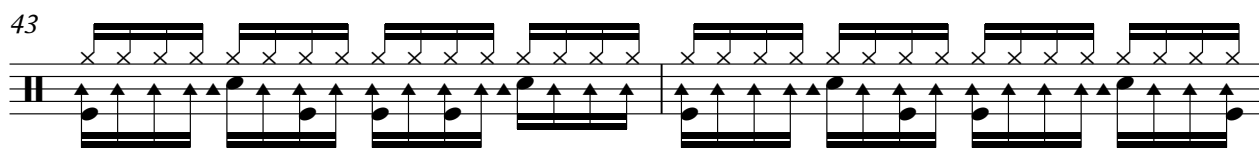

45

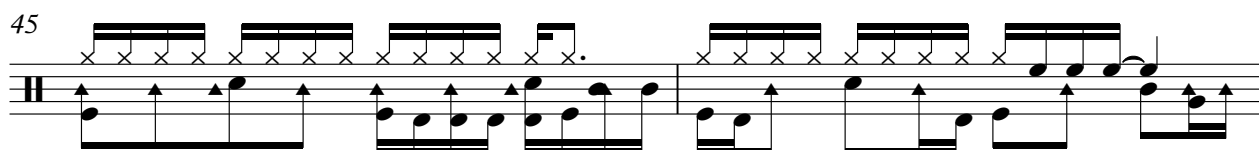

47

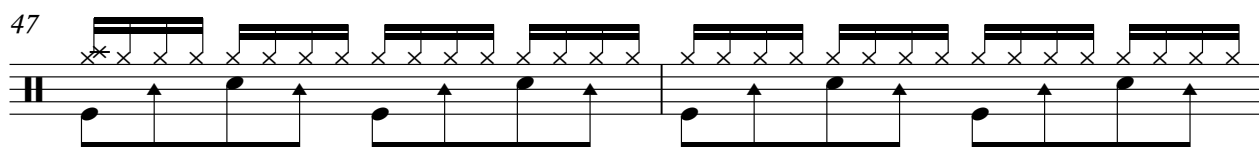

49

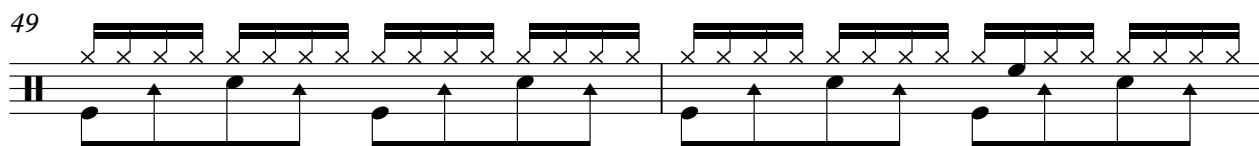

51

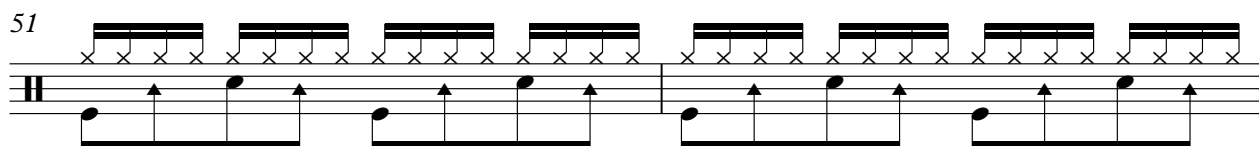

53

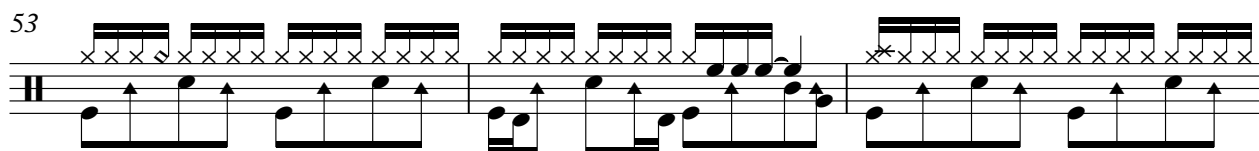

56

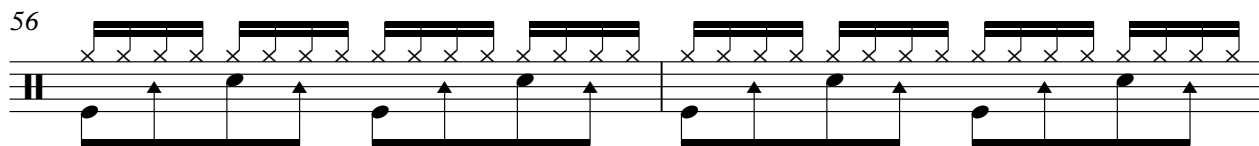

58

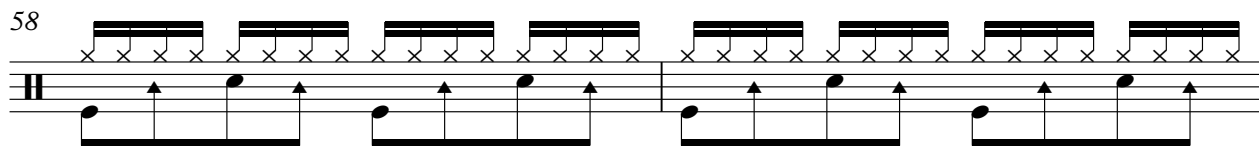

60

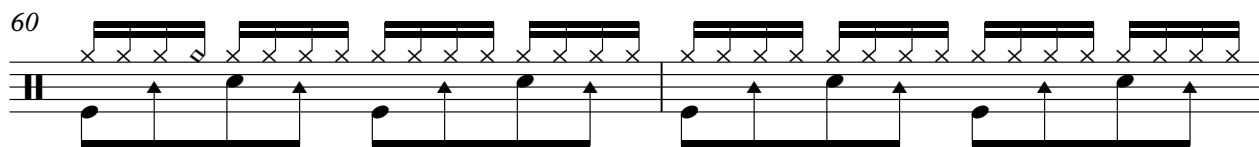

62

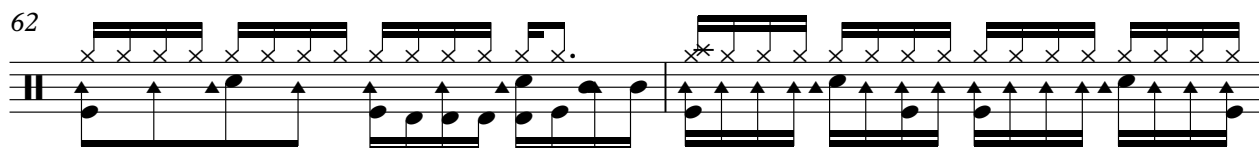

V.S.

Drums

85

87

89

91

93

95

98

Guitar

Blondie - The tide is high

♩ = 110,000107

2

5

8

11

14

17

20

23

26

29

V.S.

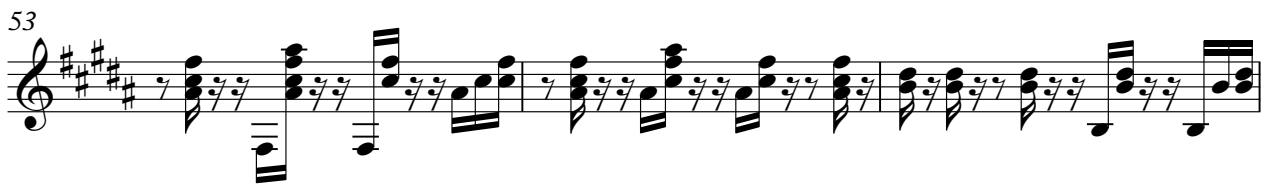
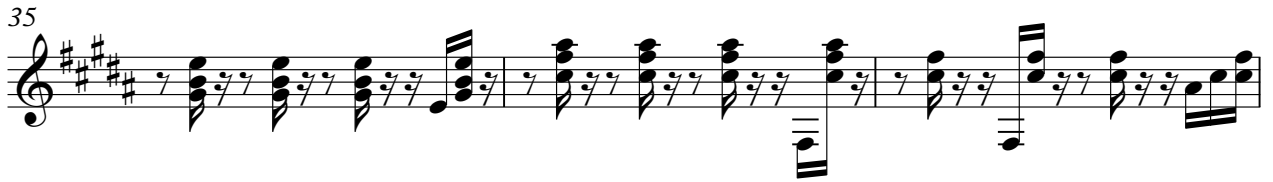

62

65

68

71

74

77

80

83

86

89

V.S.

4

Guitar

92

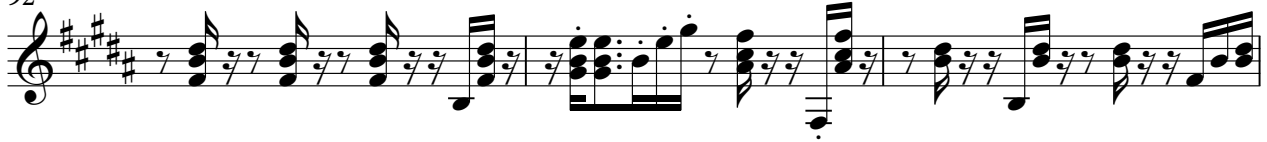

95

98

100

Blondie - The tide is high

Bass

$\text{♩} = 110,000107$

2

5

8

11

14

17

20

23

26

29

V.S.

32

35

38

41

44

47

50

53

56

59

62

65

68

71

74

77

80

83

86

89

92

95

98

Blondie - The tide is high

Organ

♩ = 110,000107

2

6

10

15

20

24

V.S.

28

33

37

40

44

49

54

58

61

65

69

73

77

80

83

86

89

93

97

99

Blondie - The tide is high

Melody

$\text{♩} = 110,000107$
13

18

23

27

32

38

43

48

52 **7**

62

67

72

78

83

88

93

**6**

Brass Fills

Blondie - The tide is high

♩ = 110,000107

6

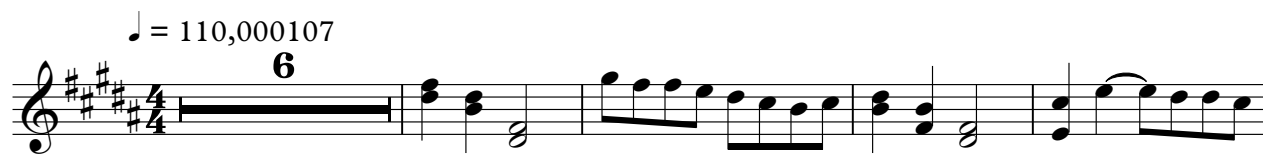

11

15

40

58

61

39

