

♩ = 111,000114

(C) '94 BY PROFESSIONAL MIDI SONGS  
(C) '94 BY PROFESSIONAL MIDI SONGS

2

6

Organ

Lead 3

FX 5

11

Perc.

Organ

Lead 3

FX 5

13

Perc.

Organ

FX 5

15

Perc. J. Gtr. S. Bass Lead 3 Pad 5

17

Perc. J. Gtr. S. Bass Lead 3 Pad 5

19

Perc. J. Gtr. S. Bass Lead 3 Pad 5

21

Perc.

J. Gtr.

S. Bass

Lead 3

Pad 5

23

Perc.

Organ

Lead 3

Pad 5

FX 5

25

27

33

35

37

Perc.

Organ

Lead 3

Pad 5

FX 5

39

Perc.

J. Gtr.

S. Bass

Lead 3

Pad 5

41

Perc. J. Gtr. S. Bass Lead 3 Pad 5

43

Perc. J. Gtr. S. Bass Lead 3 Pad 5

45

Perc. J. Gtr. S. Bass Lead 3 Pad 5

47

49

51

53

55

57

59

61

14

63

Perc. J. Gtr. S. Bass Lead 3 Pad 5

65

Perc. J. Gtr. S. Bass Lead 3 Pad 5

67

Perc. J. Gtr. S. Bass Lead 3 Pad 5

69

Perc. J. Gtr. S. Bass Lead 3 Pad 5

71

Perc. J. Gtr. S. Bass Lead 3 Pad 5

73

Perc. J. Gtr. S. Bass Lead 3 Pad 5

16

75

Perc.

J. Gtr.

S. Bass

Lead 3

Pad 5

77

Perc.

J. Gtr.

S. Bass

Lead 3

Pad 5

79 

Perc. 

E. Gtr. 

S. Bass 

Lead 3 

Pad 5 

Solo 

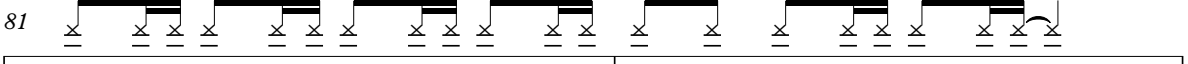

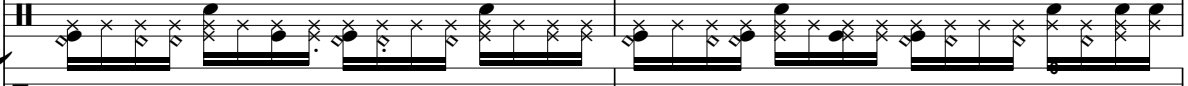
81 

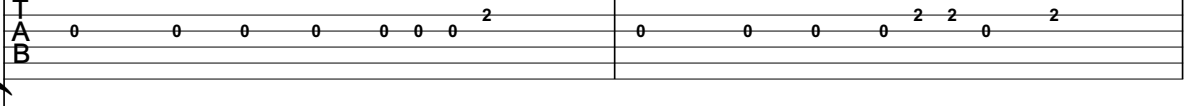
Perc. 

E. Gtr. 

S. Bass 

Pad 5 

Solo 

18

83

Perc.

E. Gtr.

Organ

S. Bass

Lead 3

Pad 5

85

Perc.

E. Gtr.

Organ

S. Bass

Lead 3

Pad 5

87 19

Perc.

E. Gtr.

Organ

S. Bass

Lead 3

Pad 5

89

Perc.

E. Gtr.

Organ

S. Bass

Lead 3

Pad 5

20

91

Perc.

E. Gtr.

Organ

S. Bass

Lead 3

Pad 5

93

Perc.

E. Gtr.

Organ

S. Bass

Lead 3

Pad 5

95 21

Perc.

E. Gtr.

Organ

S. Bass

Lead 3

Pad 5

97

Perc.

E. Gtr.

Organ

S. Bass

Lead 3

Pad 5

22

99

Perc. J. Gtr. S. Bass Lead 3 Pad 5

101

Perc. J. Gtr. S. Bass Lead 3 Pad 5

103

Perc. J. Gtr. S. Bass Lead 3 Pad 5

105

Perc. J. Gtr. S. Bass Lead 3 Pad 5

107

Perc. J. Gtr. S. Bass Lead 3 Pad 5

109

Perc. J. Gtr. S. Bass Lead 3 Pad 5

24

111

Perc.

J. Gtr.

S. Bass

Lead 3

Pad 5

113

Perc.

J. Gtr.

S. Bass

Lead 3

Pad 5

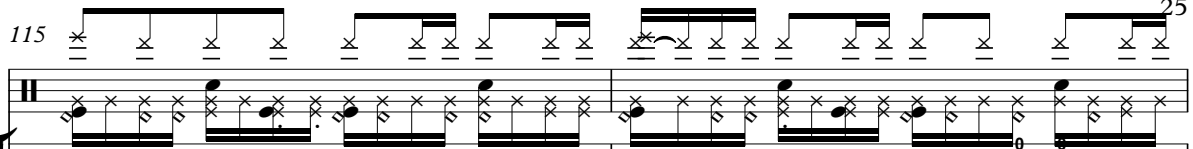

115 25

Perc. 

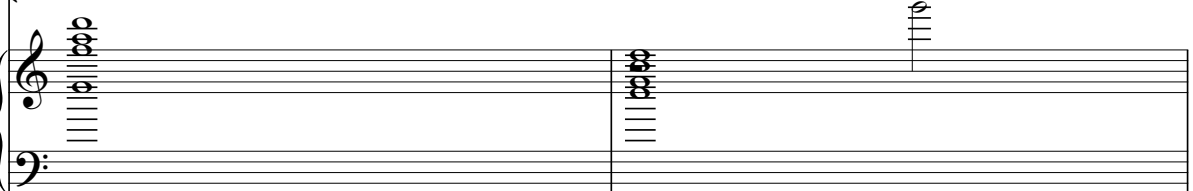
E. Gtr. 

Organ 

S. Bass 

Lead 3 

Pad 5 

117

Perc. 

E. Gtr. 

Organ 

S. Bass 

Lead 3 

Pad 5 

119

Perc.

E. Gtr.

Organ

S. Bass

Lead 3

Pad 5

121

Perc.

E. Gtr.

Organ

S. Bass

Lead 3

Pad 5

123 27

Perc.

E. Gtr.

Organ

S. Bass

Lead 3

Pad 5

125

Perc.

E. Gtr.

Organ

S. Bass

Lead 3

Pad 5

127

Perc.

E. Gtr.

Organ

S. Bass

Lead 3

Pad 5

129

Perc.

E. Gtr.

Organ

S. Bass

Lead 3

Pad 5

131 29

Perc.

E. Gtr.

Organ

S. Bass

Lead 3

Pad 5

133

Perc.

E. Gtr.

Organ

S. Bass

Lead 3

Pad 5

30

135

Perc.

E. Gtr.

Organ

S. Bass

Lead 3

Pad 5

137

Perc.

E. Gtr.

Organ

S. Bass

Pad 5

138

Perc.

J. Gtr.

E. Gtr.

T	1	
A	0	0
B	3	5

Organ

S. Bass

Lead 3

Pad 5

FX 5

# Percussion

$\text{♩} = 111,000114$   
**10**

12

14

16

18

20

22

24

26

28

(C) '94 BY PROFESSIONAL MIDI SONGS  
(C) '94 BY PROFESSIONAL MIDI SONGS

V.S.

Percussion

30

32

34

36

38

40

42

44

46

48

50

52

54

56

58

60

62

64

66

68

V.S.

Percussion

Percussion

V.S.

Percussion

The systems are numbered 110, 112, 114, 116, 118, 120, 122, 124, 126, and 128. The notation is consistent throughout, with some variations in the placement of stems and beams.

Percussion

7

130

132

134

136

138

# Jazz Guitar

♩ = 111,000114

14

16

18

20

22

16

39

41

43

45

46

16

(C) '94 BY PROFESSIONAL MIDI SONGS  
(C) '94 BY PROFESSIONAL MIDI SONGS

63

65

67

69

71

73

75

77

79

100

20

102

104

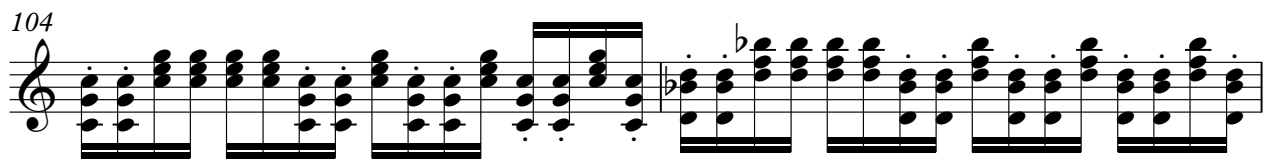

106

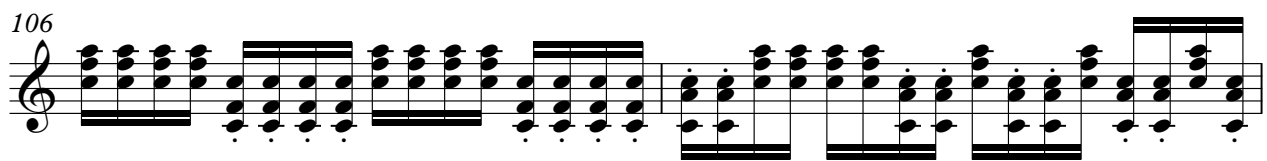

108

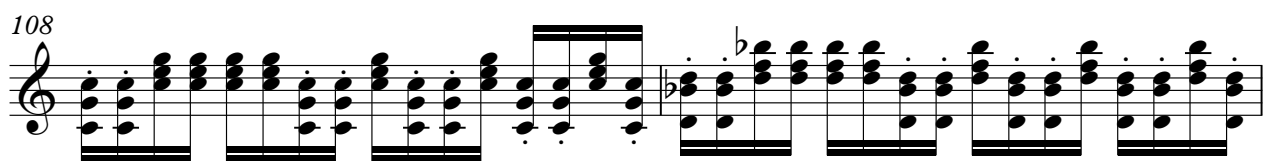

110

112

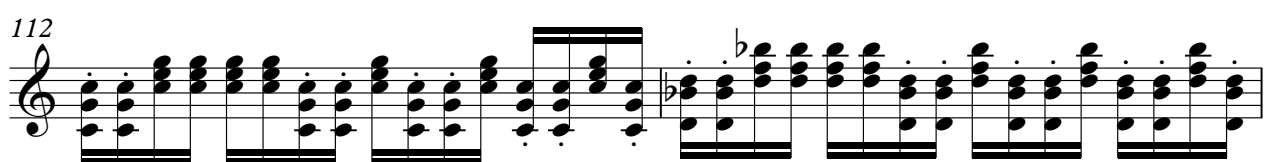

114

7-string Electric Guitar

T	3		1			1			
A	2		0	3	2	3	0		
B	0			3	3	3	0	0	
				1	0	1	3	0	
								5	

# Rock Organ

♩ = 111,000114

9

23

31

39

54

59

(C) '94 BY PROFESSIONAL MIDI SONGS  
(C) '94 BY PROFESSIONAL MIDI SONGS

Rock Organ

83

90

97

16

16

118

124

130

Rock Organ

136

# Synth Bass

♩ = 111,000114  
**14**

17

20

23

**16**

41

44

46

**16**

(C) '94 BY PROFESSIONAL MIDI SONGS  
(C) '94 BY PROFESSIONAL MIDI SONGS

63

66

69

72

75

78

81

84

87

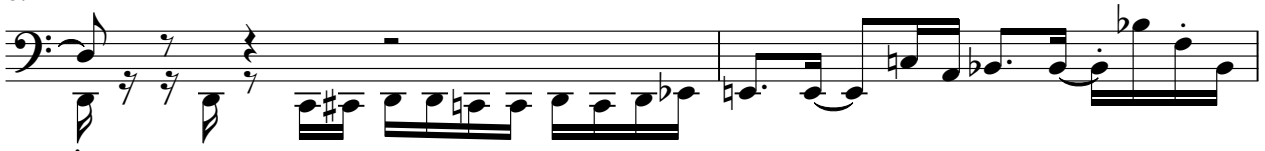

89

92

95

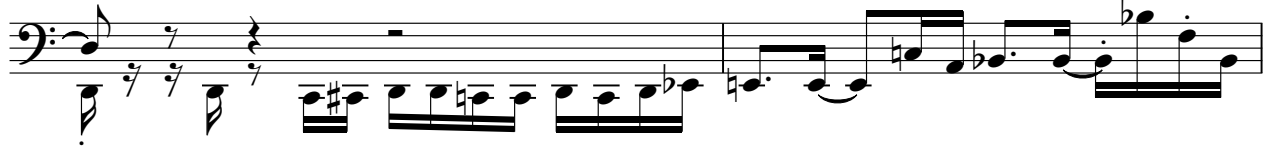

97

100

103

106

109

112

115

118

V.S.

121

124

127

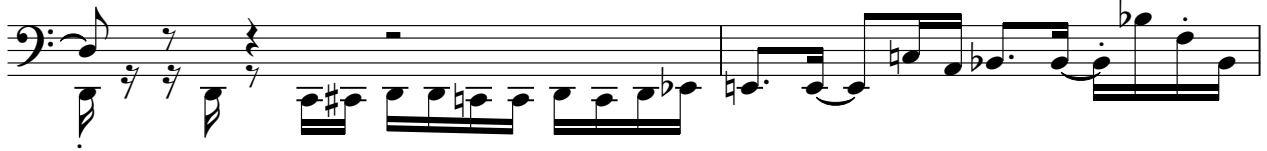

129

132

135

137

# Lead 3 (Calliope)

♩ = 111,000114

7

15

19

23

28

34

40

44

49

3

(C) '94 BY PROFESSIONAL MIDI SONGS  
(C) '94 BY PROFESSIONAL MIDI SONGS

V.S.

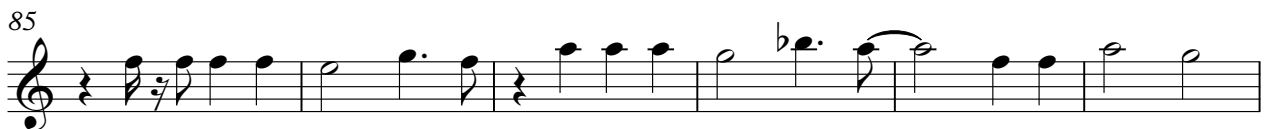
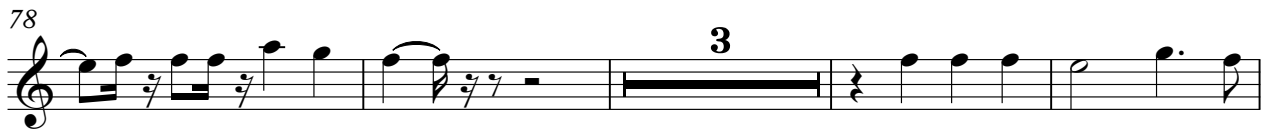
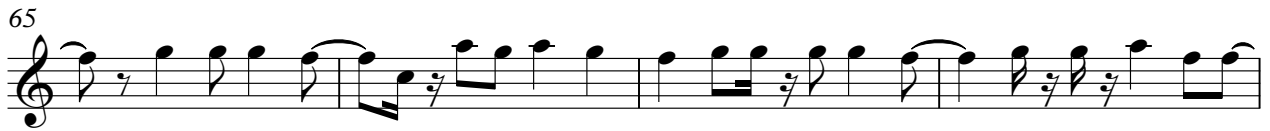

Pad 5 (Bowed)

♩ = 111,000114  
**14**

20

28

37

44

52

61

68

74

80

(C) '94 BY PROFESSIONAL MIDI SONGS  
(C) '94 BY PROFESSIONAL MIDI SONGS

V.S.

## Pad 5 (Bowed)

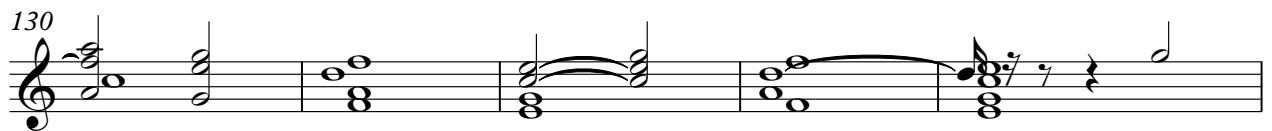
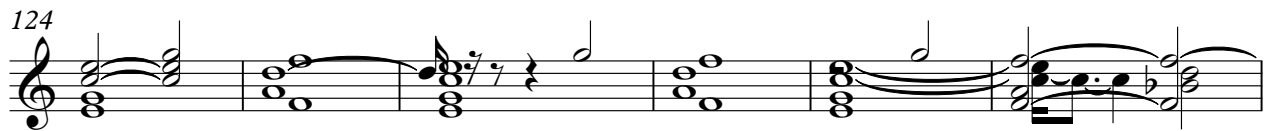

# FX 5 (Brightness)

♩ = 111,000114

8

15

29

37

51

59

77

(C) '94 BY PROFESSIONAL MIDI SONGS  
(C) '94 BY PROFESSIONAL MIDI SONGS

Solo

♩ = 111,000114

78

81

58

(C) '94 BY PROFESSIONAL MIDI SONGS  
(C) '94 BY PROFESSIONAL MIDI SONGS