

0.0"  
1.1,00  
www.centralmidi.com.br - 9609-8288 (DDD 31)

♩ = 1100,000000

Percussion

Jazz Guitar

Kora

Electric Bass

Bandoneon

Tape Sampler Keyboard [Strings]

3

Perc.

Hp.

J. Gtr.

Kora

E. Bass

Band.

Tape Smp. Str

www.centralmidi.com.br - 9609-8288 (DDD 31)

6

Perc.

Hp.

J. Gtr.

Kora

E. Bass

Band.

Tape Smp. Str

8

Perc.

Hp.

J. Gtr.

Kora

E. Bass

Band.

Tape Smp. Str

11

Perc.

J. Gtr.

Kora

E. Bass

Band.

Tape Smp. Str

14

Perc.

J. Gtr.

Kora

E. Bass

Band.

Tape Smp. Str

17

Perc.

J. Gtr.

Kora

E. Bass

Band.

Tape Smp. Str

20

Perc.

J. Gtr.

Kora

E. Bass

Band.

Tape Smp. Str

23

Perc.

J. Gtr.

Kora

E. Bass

Band.

Tape Smp. Str

26

Perc.

J. Gtr.

Kora

E. Bass

Band.

Tape Smp. Str

29

Perc.

Hp.

J. Gtr.

Kora

E. Bass

Band.

Tape Smp. Str

32

Perc.

Hp.

J. Gtr.

Kora

E. Bass

Band.

Tape Smp. Str

35

Perc.

J. Gtr.

Kora

E. Bass

Band.

Tape Smp. Str

38

Perc.

J. Gtr.

Kora

E. Bass

Band.

Tape Smp. Str

41

Perc.

J. Gtr.

Kora

E. Bass

Band.

Tape Smp. Str

44

Perc.

J. Gtr.

Kora

E. Bass

Band.

Tape Smp. Str

47

Perc.

J. Gtr.

Kora

E. Bass

Band.

Tape Smp. Str

50

Perc.

J. Gtr.

Kora

E. Bass

Band.

Tape Smp. Str

53

Perc.

Hp.

J. Gtr.

Kora

E. Bass

Band.

Tape Smp. Str

56

Perc.

Hp.

J. Gtr.

Kora

E. Bass

Band.

Tape Smp. Str

59

Perc.

J. Gtr.

Kora

E. Bass

Band.

Tape Smp. Str

62

Perc.

J. Gtr.

Kora

E. Bass

Band.

Tape Smp. Str

65

Perc.

J. Gtr.

Kora

E. Bass

Band.

Tape Smp. Str

68

Perc.

J. Gtr.

Kora

E. Bass

Band.

Tape Smp. Str

71

Perc.

J. Gtr.

Kora

E. Bass

Band.

Tape Smp. Str

73

Perc.

J. Gtr.

Kora

E. Bass

Band.

Tape Smp. Str

# Percussion

♩ = 100,000000

6

10

14

18

22

26

30

34

38

V.S.

42

46

Measures 46-49: Continuation of the rhythmic patterns from the previous system.

50

Measures 50-53: Continuation of the rhythmic patterns.

54

Measures 54-57: Continuation of the rhythmic patterns.

58

Measures 58-61: Continuation of the rhythmic patterns.

62

Measures 62-65: Continuation of the rhythmic patterns.

66

Measures 66-69: Continuation of the rhythmic patterns.

70

# Harp

♩ = 100,000000

www.centralmidi.hpg.com.br - 9609-8288 (DDD 31)

# Jazz Guitar

♩ = 100,000000

V.S.

44

48

52

57

61

65

69

72

Kora

♩ = 100,000000

V.S.

44

48

53

58

62

66

70

72

# Electric Bass

♩ = 100,000000

9

17

24

32

40

47

55

63

69

25

28

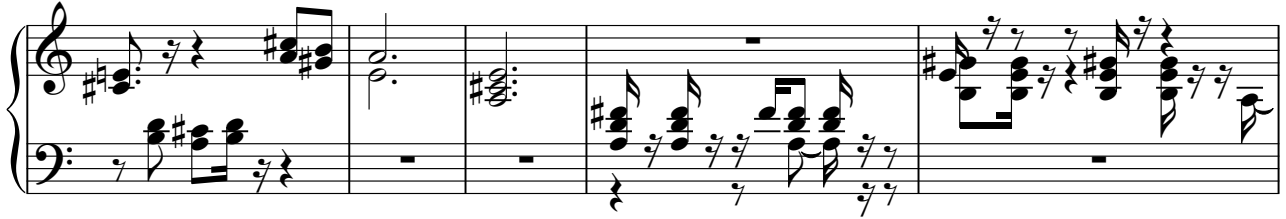

33

36

40

43

47

50

55

58

61

64

67

71

# Tape Sampler Keyboard [Strings]

♩ = 100,000000

11

21

32

42

52

62

69
