

0.0"  
1.1,00  
www.centralmidi.hpg.com.br - 9609-8288 (DDD 31)

♩ = 104,999924

Percussion

Harp

Jazz Guitar

Kora

Electric Bass

Tape Sampler Keyboard [Strings]

♩ = 104,999924

4

Perc.

Hp.

J. Gtr.

Kora

E. Bass

Tape Smp. Str

8

Perc.

Hp.

J. Gtr.

Kora

E. Bass

Band.

Tape Smp. Str

11

Perc.

J. Gtr.

Kora

E. Bass

Band.

Tape Smp. Str

15 3

Perc.

Hp.

J. Gtr.

Kora

E. Bass

Band.

Tape Smp. Str

18

Perc.

Hp.

E. Bass

Band.

Tape Smp. Str

21

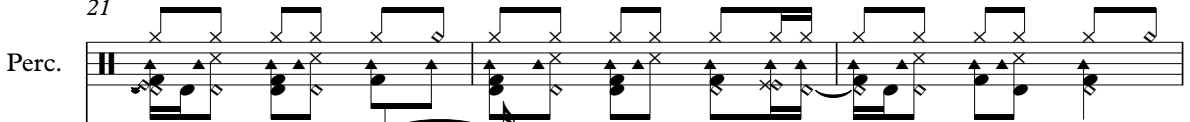
Perc. 

Hp. 

E. Bass 

Band. 

Tape Smp. Str 

24

Perc. 

Hp. 

E. Bass 

Band. 

Tape Smp. Str 

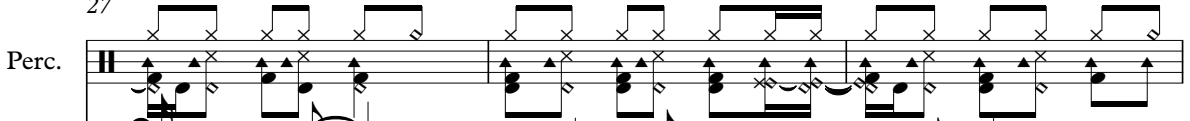

27

Perc. 

Hp. 

E. Bass 

Band. 

Tape Smp. Str 

30

Perc.

Hp.

E. Bass

Band.

Tape Smp. Str.

33

Perc.

Hp.

J. Gtr.

Kora

E. Bass

Band.

Tape Smp. Str.

36

Perc.

Hp.

J. Gtr.

Kora

E. Bass

Band.

Tape Smp. Str

39

Perc.

Hp.

J. Gtr.

Kora

E. Bass

Band.

Tape Smp. Str

42

Perc.

Hp.

J. Gtr.

Kora

E. Bass

Band.

Tape Smp. Str

45

Perc.

Hp.

J. Gtr.

Kora

E. Bass

Band.

Tape Smp. Str

48

Perc.

Hp.

J. Gtr.

Kora

E. Bass

Band.

Tape Smp. Str

51

Perc.

Hp.

J. Gtr.

Kora

E. Bass

Band.

Tape Smp. Str

54

Perc.

Hp.

J. Gtr.

Kora

E. Bass

Band.

Tape Smp. Str

57

Perc.

Hp.

J. Gtr.

Kora

E. Bass

Band.

Tape Smp. Str

61

Perc.

Hp.

J. Gtr.

Kora

E. Bass

Tape Smp. Str

65

Perc.

Hp.

J. Gtr.

Kora

E. Bass

Band.

Tape Smp. Str

68

Perc.

J. Gtr.

Kora

E. Bass

Band.

Tape Smp. Str

72

Perc.

Hp.

J. Gtr.

Kora

E. Bass

Band.

Tape Smp. Str

74

Perc.

Hp.

E. Bass

Band.

Tape Smp. Str

77

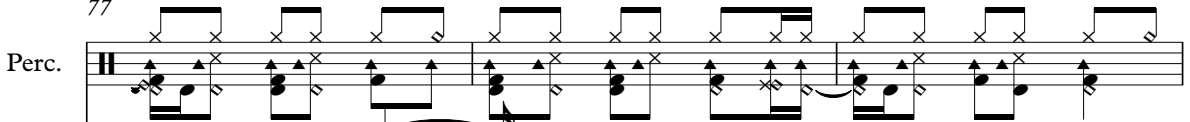
Perc. 

Hp. 

E. Bass 

Band. 

Tape Smp. Str. 

80

Perc. 

Hp. 

E. Bass 

Band. 

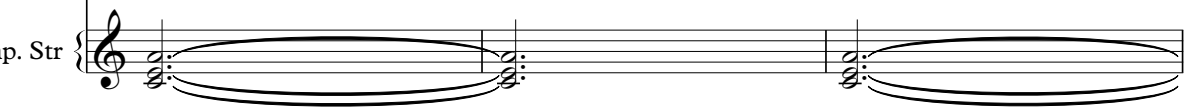
Tape Smp. Str. 

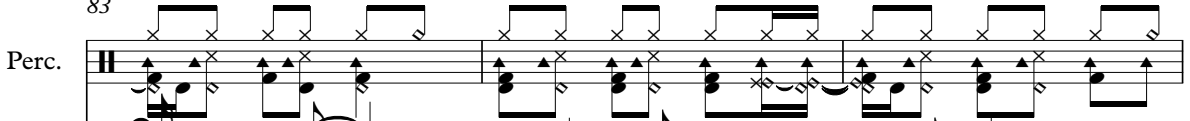

83

Perc. 

Hp. 

E. Bass 

Band. 

Tape Smp. Str. 

86

The Percussion part features a complex rhythmic pattern with various accents and rests. The Harp part has a melodic line with some grace notes. The Electric Bass part provides a steady bass line. The Band part has a rhythmic accompaniment. The Tape Samples part consists of three distinct audio samples.

89

The Percussion part continues with its rhythmic pattern. The Harp part has a more active melodic line. The J. Gtr. and Kora parts play a rhythmic accompaniment. The Electric Bass part continues with its bass line. The Band part has a rhythmic accompaniment. The Tape Samples part consists of three distinct audio samples.

92

Perc.

Hp.

J. Gtr.

Kora

E. Bass

Band.

Tape Smp. Str

95

98

Perc.

Hp.

J. Gtr.

Kora

E. Bass

Band.

Tape Smp. Str

101

Perc.

Hp.

J. Gtr.

Kora

E. Bass

Band.

Tape Smp. Str

104

Perc. Hp. J. Gtr. Kora E. Bass Band. Tape Smp. Str

107

Perc. Hp. J. Gtr. Kora E. Bass Band. Tape Smp. Str

110

Perc.

Hp.

J. Gtr.

Kora

E. Bass

Band.

Tape Smp. Str

113

Perc. Hp. J. Gtr. Kora E. Bass Band. Tape Smp. Str

117

Perc. Hp. J. Gtr. Kora E. Bass Band. Tape Smp. Str

120

Perc.

Hp.

J. Gtr.

Kora

E. Bass

Band.

Tape Smp. Str

# Percussion

♩ = 104,999924

6

10

14

18

22

26

30

34

38

V.S.

82

86

90

94

98

102

106

110

114

118

Harp

♩ = 104,999924

www.centralmidi.hpg.com.br - 9609-8288 (DDD 31)

V.S.

40

45

50

56

62

66

77

82

87

92

96

101

106

112

117

# Jazz Guitar

♩ = 104,999924

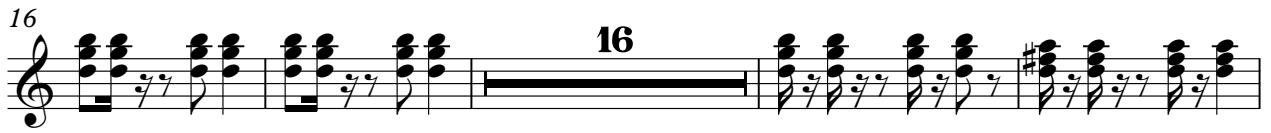

V.S.

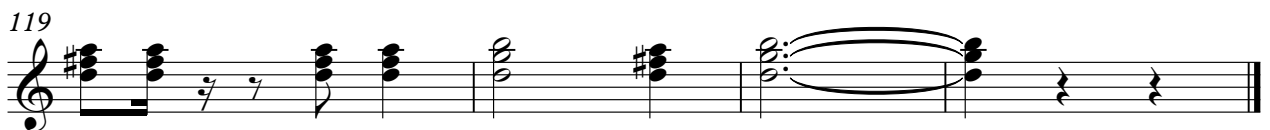

Kora

♩ = 104,999924

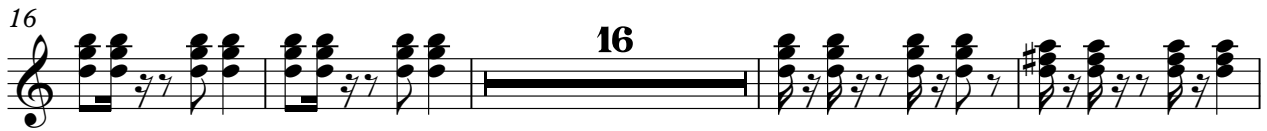

V.S.

# Electric Bass

♩ = 104,999924

9

17

25

33

41

49

57

65

73

V.S.

81

89

97

105

113

118

# Bandoneon

♩ = 104,999924

8

13

18

21

24

27

30

34

V.S.

38

42

45

48

51

54

58

70

74

77

80

84

88

92

96

V.S.

99

102

105

108

112

120

Tape Sampler Keyboard [Strings]

85

96

106

115

