

Mod Talk - don't let me go

3.7"  
5.1,15  
intro 1

♩ = 129,000076 ♩ = 129,000076

Tempo markings are present at the top and bottom of the score: ♩ = 129,000076.

9

Snare

Piano

Gtr.

Gtr.

Bass Gtr

Synth.

Bass Synth.

Synth.

Piano

15

Snare

Piano

Gtr.

Gtr.

Bass Gtr

Cymbal

Synth.

Bass Synth.

Synth.

Piano

20

Bass Drum

Snare

Bass Drum

Piano

Bass Synth.

Gtr.

Gtr.

Bass Gtr.

Bass Drum

Hand Clap

Hi Hat 1

Hi Hat 1 (delay)

Hi Hat 2

Hi Hat on BD

Cymbal

Synth.

Synth.

Bass Synth.

Synth.

Piano

Melody

24

Bass Drum

Bass Drum

Piano

Bass Synth.

Gtr.

Gtr.

Bass Gtr.

Bass Drum

Hand Clap

Hi Hat 1

Hi Hat 1 (delay)

Hi Hat 2

Hi Hat on BD

Synth.

Bass Synth.

Synth.

Piano

Melody

34

Bass Drum

Snare

Bass Drum

Piano

Bass Synth.

Gtr.

Gtr.

Bass Gtr

Bass Drum

Hand Clap

Hi Hat 1

Hi Hat 1 (delay)

Hi Hat 2

Hi Hat on BD

Cymbal

Synth.

Bass Synth.

Synth.

Piano

Melody

39

- Synth. (eleventh staff):** Features a sustained chord with a tremolo effect.

44

Bass Drum

Bass Drum

Piano

Bass Synth.

Bass Gtr.

Bass Drum

Hand Clap

Hi Hat 1

Hi Hat 1 (delay)

Hi Hat 2

Hi Hat on BD

Synth.

Bass Synth.

Synth.

Piano

Melody

49

Bass Drum

Bass Drum

Piano

Bass Synth.

Bass Gr.

Bass Drum

Hand Clap

Hi Hat 1

Hi Hat 1 (delay)

Hi Hat 2

Hi Hat on BD

Cymbal

Synth.

Bass Synth.

Synth.

Piano

Melody

6

54

59

Bass Drum

Bass Synth.

Bass Gtr.

Bass Drum

Hand Clap

Hi Hat 1

Hi Hat 1 (delay)

Hi Hat 2

Hi Hat on BD

Synth.

Bass Synth.

Synth.

Piano

Melody

64

1'03.3"  
69. 1, 15  
1b couplet

69

Bass Drum

Bass Drum

Piano

Bass Synth.

Bass Gr.

Bass Drum

Hand Clap

Hi Hat 1

Hi Hat 1 (delay)

Hi Hat 2

Hi Hat on BD

Cymbal

Synth.

Bass Synth.

Synth.

Piano

Melody

74

Bass Drum

Bass Drum

Piano

Bass Synth.

Gtr.

Gtr.

Bass Gtr.

Bass Drum

Hand Clap

Hi Hat 1

Hi Hat 1 (delay)

Hi Hat 2

Hi Hat on BD

Cymbal

Synth.

Synth.

Bass Synth.

Synth.

Piano

Melody

78

Bass Drum

Bass Drum

Piano

Bass Synth.

Gtr.

Gtr.

Bass Gtr.

Bass Drum

Hand Clap

Hi Hat 1

Hi Hat 1 (delay)

Hi Hat 2

Hi Hat on BD

Synth.

Bass Synth.

Synth.

Piano

Melody

83

- Bass Drum (8th staff):** A second bass drum part, likely for a different drum set or sound.
- Hi Hat 1 (delay) (11th staff):** A delayed version of the Hi Hat 1 pattern.
- Hi Hat 2 (12th staff):** Another hi-hat pattern, slightly different from the others.
- Hi Hat on BD (13th staff):** A hi-hat pattern that is synchronized with the bass drum.
- Cymbal (14th staff):** Shows a cymbal pattern with some sustained notes.

88

- Hi Hat 1 (delay) (11th staff):** Plays a similar pattern to Hi Hat 1 but with a delay effect.
- Synth. (14th staff):** Features sustained chords with some melodic movement.

93

The musical score for tracks 93-97 is arranged in a multi-stem format. The instruments and their parts are as follows:

- Synth. (fourteenth staff):** Features block chords and sustained notes.

1'42.3"  
111.1,15  
2 couplet

108

113

119

Bass Drum

Bass Drum

Piano

Bass Synth.

Bass Drum

Hi Hat 1

Hi Hat 1 (delay)

Hi Hat 2

Hi Hat on BD

Cymbal

Synth.

Synth.

Synth.

Piano

Melody

125

Bass Drum

Bass Drum

Piano

Bass Synth.

Bass Gtr

Bass Drum

Hand Clap

Hi Hat 1

Hi Hat 1 (delay)

Hi Hat 2

Hi Hat on BD

Synth.

Synth.

Bass Synth.

Synth.

Piano

Melody

130

Bass Drum

Bass Synth.

Bass Gtr.

Bass Drum

Hand Clap

Hi Hat 1

Hi Hat 1 (delay)

Hi Hat 2

Hi Hat on BD

Synth.

Bass Synth.

Synth.

Piano

Melody

- Synth. (twelfth staff):** Features a melodic line with long, sustained notes.
- Melody (sixteenth staff):** Features a melodic line with a few notes and a long sustain.

140

The musical score consists of the following parts:

145

150

Bass Drum

Bass Drum

Piano

Bass Synth.

Gtr.

Gtr.

Bass Gtr.

Bass Drum

Hand Clap

Hi Hat 1

Hi Hat 1 (delay)

Hi Hat 2

Hi Hat on BD

Cymbal

Synth.

Synth.

Bass Synth.

Synth.

Piano

Melody

159

Bass Drum

Bass Drum

Piano

Bass Synth.

Gtr.

Gtr.

Bass Gtr.

Bass Drum

Hand Clap

Hi Hat 1

Hi Hat 1 (delay)

Hi Hat 2

Hi Hat on BD

Cymbal

Synth.

Bass Synth.

Synth.

Piano

Melody

164

- Drum Kit:** Includes two Bass Drum parts, Snare, Hand Clap, Hi Hat 1, Hi Hat 1 (delay), Hi Hat 2, and Hi Hat on BD.
- Electronic Instruments:** Bass Synth, Gtr. (two parts), Bass Gtr., Synth., and Piano.
- Melody:** A single melodic line at the bottom.

- Bass Drum (eighth staff):** Shows a different rhythmic pattern for the bass drum.
- Hi Hat 1 (tenth staff):** Shows a rhythmic pattern with accents.
- Hi Hat 1 (delay) (eleventh staff):** Shows a similar pattern to Hi Hat 1 but with a delay effect.
- Hi Hat 2 (twelfth staff):** Shows a rhythmic pattern with accents.
- Hi Hat on BD (thirteenth staff):** Shows a rhythmic pattern with accents.

174

- Gtr. (fifth and sixth staves):** Both play complex, syncopated rhythmic patterns using chords and single notes.

2'51.2"  
185.1,15  
chorus 4

184

190

Bass Drum

Bass Drum

Bass Drum

Hi Hat on BD

Synth.

Synth.

Melody

196

Bass Drum

Bass Drum

Bass Drum

Hi Hat on BD

Synth.

Synth.

Synth.

Melody

3'06.0"  
201.1,15  
chorus 5

201

Bass Drum

Bass Drum

Piano

Bass Synth.

Gtr.

Gtr.

Bass Gtr.

Bass Drum

Hand Clap

Hi Hat 1

Hi Hat 1 (delay)

Hi Hat 2

Hi Hat on BD

Synth.

Synth.

Bass Synth.

Synth.

Piano

Melody

- Hi Hat 1 (delay) (eleventh staff):** Shows a similar pattern with a delay effect.

211

Bass Drum

Bass Drum

Piano

Bass Synth.

Gtr.

Gtr.

Bass Gtr.

Bass Drum

Hand Clap

Hi Hat 1

Hi Hat 1 (delay)

Hi Hat 2

Hi Hat on BD

Synth.

Bass Synth.

Synth.

Piano

Melody

215

Bass Drum

Mod Talk - don` t let me go

♩ = 129,000076   ♪ = 129,000076

2   8   8

20

31

42

53

64

70

2

Bass Drum

77

86

93

102

109

120

131

142

153

164

174

183

200

210

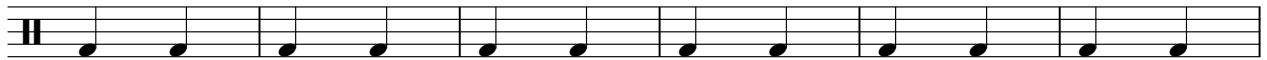

216

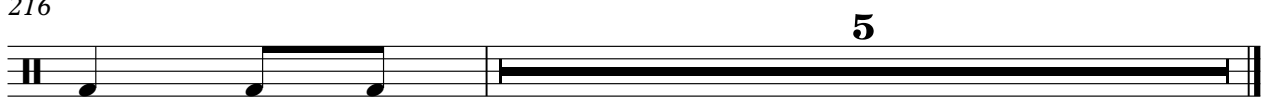

# Mod Talk - don't let me go

Snare

♩ = 129,000076

2 8 14 56 14 56 14 30 5

Bass Drum

Mod Talk - don't let me go

♩ = 129,000076    ♩ = 129,000076

4/8

2

8

8

20

31

42

53

64

70

175

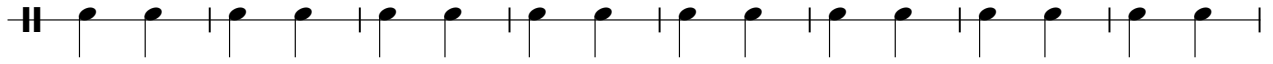

183

200

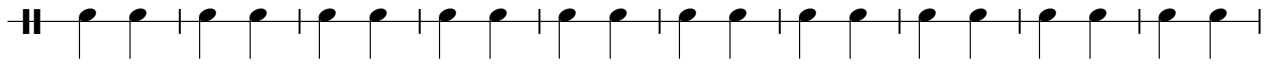

210

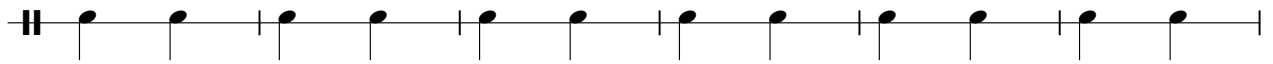

216

# Mod Talk - don't let me go

Piano

♩ = 129,000076

2

12

20

32

11

11

52

11

3

11

3

74

84

93

95

106

126

148

158

167

179

204

215

# Mod Talk - don't let me go

Bass Synth.

$\text{♩} = 129,000076$   $\text{♪} = 129,000076$

2 8 8

20  
26  
30  
35  
41  
47  
53  
59  
65

V.S.

135

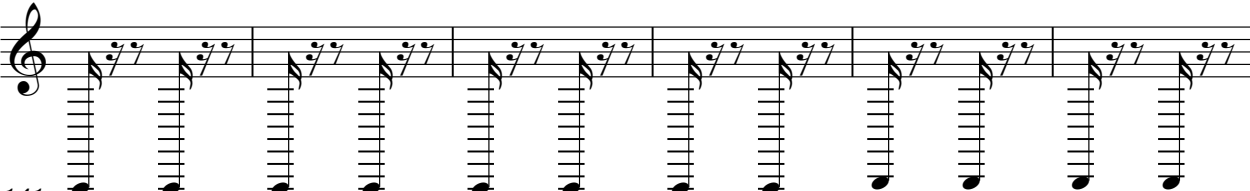

141

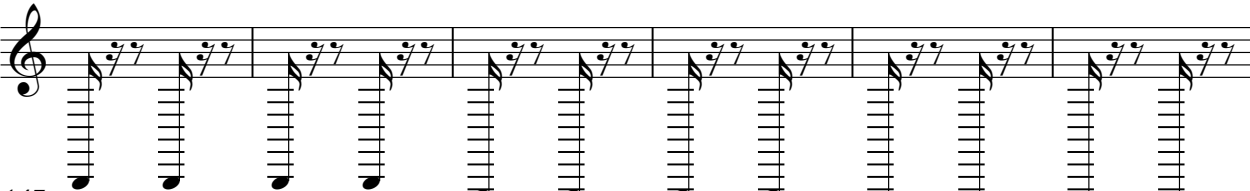

147

154

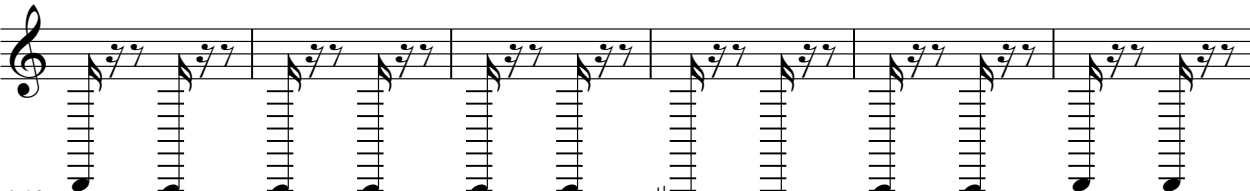

160

166

172

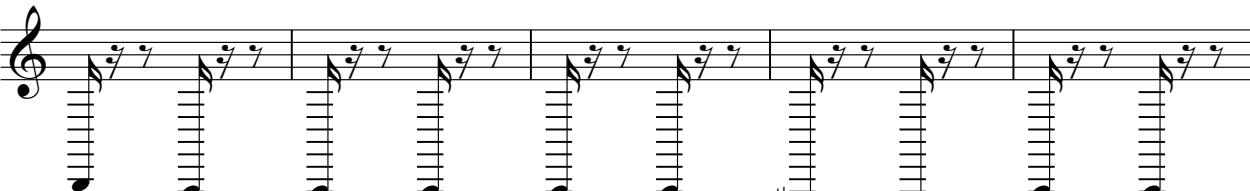

177

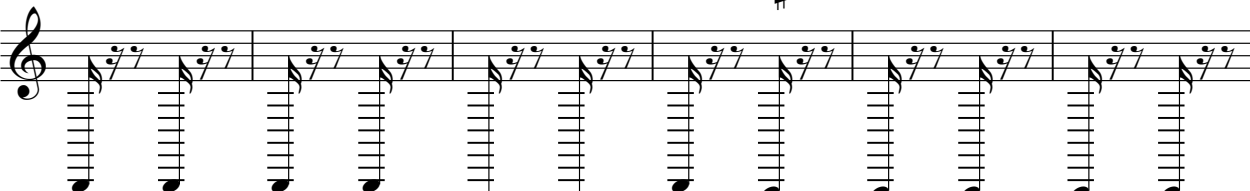

183

16

201

207

212

215

Mod Talk - don't let me go

Gtr.

$\text{♩} = 1129,0000076$   $\text{♩} = 129,000076$

Mod Talk - don't let me go

Gtr.

♩ = 1129,0000076 ♩ = 129,000076

2

8

12

18

23

29

35

40

167

173

178

183

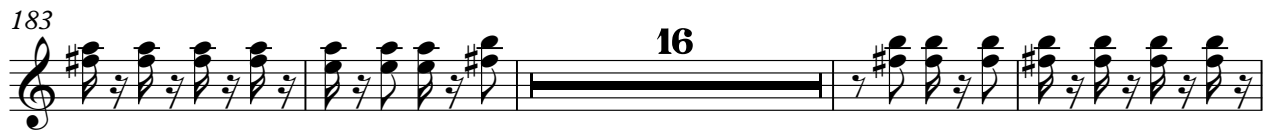

203

209

215

167

175

183

205

213

71

77

83

88

93

99

104

109

119

125

131

137

143

149

155

161

167

173

178

183

193

199

205

210

215

# Mod Talk - don't let me go

## Hand Clap

$\text{♩} = 129,000076$   $\text{♩} = 129,000076$

2 8 8

20

28

35

42

49

56

63

69 2

77

84

91

98

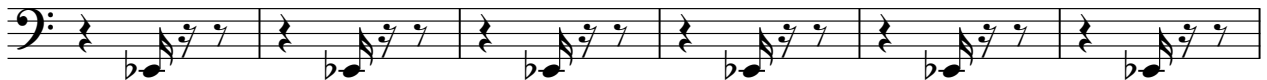

104

109

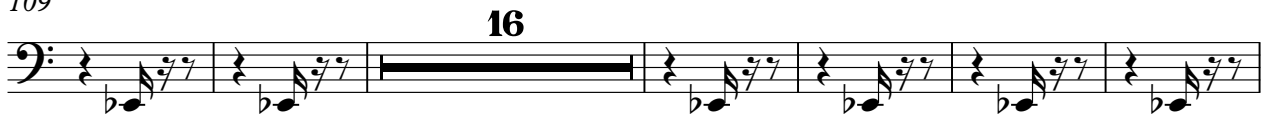

131

138

145

153

160

167

174

181

203

209

215

Hi Hat 1

Mod Talk - don't let me go

$\text{♩} = 129,000076$   $\text{♩} = 129,000076$

V.S.

65

71

78

84

89

93

99

104

109

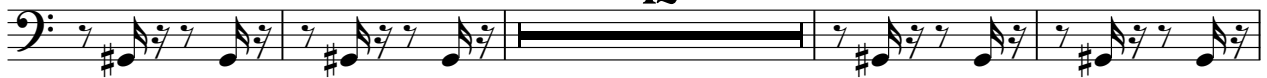

125

131

137

143

149

156

162

167

173

178

183

201

207

212

215

5

Hi Hat 1 (delay)

65

70

75

81

86

90

93

98

103

108

124

129

134

139

144

149

155

160

164

167

V.S.

172

177

182

202

207

211

215

65

71

78

84

89

93

99

104

109

125

131

137

143

149

156

162

167

173

178

183

201

207

212

215

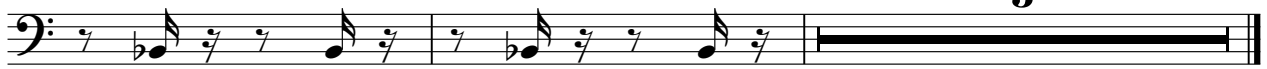

5

71

78

84

89

93

99

104

109

119

125

131

137

143

149

156

162

167

173

178

183

193

199

205

210

215

# Mod Talk - don't let me go

Cymbal

♩ = 129,000076    ♪ = 129,000076

2

Cymbal

215

# Mod Talk - don't let me go

Synth.

♩ = 129,000076

2

12

20

31

43

55

66

77

85

93

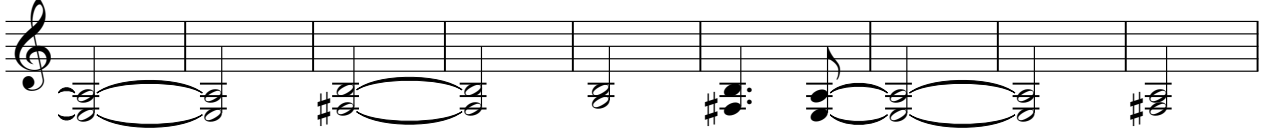

102

109

121

133

143

154

165

174

183

194

205

215

# Mod Talk - don't let me go

Synth.

$\text{♩} = 129,000076$   $\text{♪} = 129,000076$

2 5

12 8 6 6 13

35 38 6 6

77 15 13

109 2 3 3

124 2 6 6 20

148 6 6 15

167 13

184 14 6 6

201 13 4

# Mod Talk - don't let me go

Bass Synth.

$\text{♩} = 129,000076$

2

12

20

26

30

35

41

47

53

59

V.S.

Bass Synth.

65

71 **2**

78

84

89

93

99

104

109 **16**

129

135

141

147

2

154

160

166

172

177

183

16

# Mod Talk - don't let me go

Synth.

$\text{♩} = 129,000076$

2

8

12

16

20

24

28

32

35

39

V.S.

167

171

175

179

183

187

191

195

199

203

V.S.

# Mod Talk - don't let me go

Piano

♩ = 109,000076

1

12

20

31

40

47

54

61

68

74

163

2

173

2 2 2

183

16

205

2 2 2

215

5

# Mod Talk - don't let me go

## Melody

$\text{♩} = 129,000076$   $\text{♪} = 129,000076$

2 8 8

20

28

35

44 2 2

55 2

65

73

79

84

90 **15**

109

118 **2** **3**

130 **2**

140

148

156

163

167 **15**

189

197

205

211

215

