

Mod Talk - ready for the victory

♩ = 103,500023 ♪ = 102,50002500023

♩ = 103,500023 ♪ = 102,50002500023

♩ = 103,500023 ♪ = 102,50002500023

14

25

34

Bass Drum

Bass Drum

Bass Drum

Hand Clap

Hand Clap

Hi Hat

Hi Hat on BD

Hi Hat

Synth.

Bass Gtr.

Synth.

Synth.

Synth.

Bass Synth.

Synth.

Melody

Synth.

43

Bass Drum

Bass Drum

Bass Drum

Hand Clap

Hand Clap

Hi Hat

Hi Hat on BD

Hi Hat

Bass Gtr.

Synth.

Bass Synth.

Synth.

Melody

Synth.

52

61

1'02.6"
72.1.05
chorus 1a

70

Bass Drum

Bass Drum

Bass Drum

Hand Clap

Hand Clap

Hi Hat

Hi Hat on BD

Hi Hat

Cymbal

Explosion

Bass Gtr.

Synth.

Synth.

Synth.

Bass Synth.

Melody

Synth.

80

1'18.3"
90.1,05
chorus 1b

89

Bass Drum

Bass Drum

Bass Drum

Hand Clap

Hand Clap

Hi Hat

Hi Hat on BD

Hi Hat

Cymbal

Bass Gtr.

Synth.

Bass Synth.

Synth.

Melody

Synth.

98

Bass Drum

Bass Drum

Bass Drum

Hand Clap

Hand Clap

Hi Hat

Hi Hat on BD

Hi Hat

Cymbal

Explosion

Bass Gtr.

Synth.

Synth.

Bass Synth.

Synth.

Melody

Synth.

108

Bass Drum

Bass Drum

Bass Drum

Hand Clap

Hand Clap

Hi Hat

Hi Hat on BD

Hi Hat

Explosion

Synth.

Synth.

Synth.

Bass Synth.

Synth.

118

Bass Drum

Bass Drum

Bass Drum

Hand Clap

Hand Clap

Hi Hat

Hi Hat on BD

Hi Hat

Synth.

Bass Gtr.

Synth.

Synth.

Synth.

Bass Synth.

Synth.

Melody

Synth.

128

Bass Drum

Bass Drum

Bass Drum

Hand Clap

Hand Clap

Hi Hat

Hi Hat on BD

Hi Hat

Bass Gtr.

Synth.

Bass Synth.

Synth.

Melody

Synth.

137

Bass Drum

Bass Drum

Bass Drum

Hand Clap

Hand Clap

Hi Hat

Hi Hat on BD

Hi Hat

Bass Gr.

Synth.

Synth.

Bass Synth.

Synth.

Melody

Synth.

146

156

Bass Drum

Bass Drum

Bass Drum

Hand Clap

Hand Clap

Hi Hat

Hi Hat on BD

Hi Hat

Cymbal

Explosion

Bass Gtr.

Synth.

Synth.

Synth.

Bass Synth.

Melody

Synth.

165

174

The musical score consists of the following parts:

184

194

==

206

- Bass Drum** (third staff): Shows a pattern of eighth notes with beams, starting at measure 4.
- Hand Clap** (fourth staff): Shows a pattern of eighth notes with beams, starting at measure 4.
- Hand Clap** (fifth staff): Shows a pattern of eighth notes with beams, starting at measure 4.
- Hi Hat** (sixth staff): Shows a pattern of eighth notes with beams, starting at measure 4.
- Hi Hat on BD** (seventh staff): Shows a pattern of eighth notes with beams, starting at measure 4.
- Hi Hat** (eighth staff): Shows a pattern of eighth notes with beams, starting at measure 4.
- Cymbal** (ninth staff): Shows a single eighth note at the start of measure 4, followed by rests.
- Synth.** (tenth staff): Shows a pattern of eighth notes with beams, starting at measure 4.
- Bass Gtr.** (eleventh staff): Shows a pattern of eighth notes with beams, starting at measure 4.
- Synth.** (twelfth staff): Shows a sustained chord with a slur, starting at measure 4.
- Synth.** (thirteenth staff): Shows a sustained chord with a slur, starting at measure 4.
- Bass Synth.** (fourteenth staff): Shows a pattern of eighth notes with beams, starting at measure 4.
- Synth.** (fifteenth staff): Shows a pattern of eighth notes with beams, starting at measure 4.
- Melody** (sixteenth staff): Shows a melodic line with eighth and quarter notes, starting at measure 4.
- Synth.** (seventeenth staff): Shows a pattern of eighth notes with beams, starting at measure 4.

216

Bass Drum

Bass Drum

Bass Drum

Hand Clap

Hand Clap

Hi Hat

Hi Hat on BD

Hi Hat

Bass Gtr.

Synth.

Synth.

Synth.

Bass Synth.

Synth.

Melody

Synth.

226

235

Bass Drum

Mod Talk - ready for the victory

♩ = 103,5000003 ♩ = 103,500003,500023

2

12

22

31

39

49

59

65

72

82

92

100

106

115

123

133

143

153

163

173

182

190

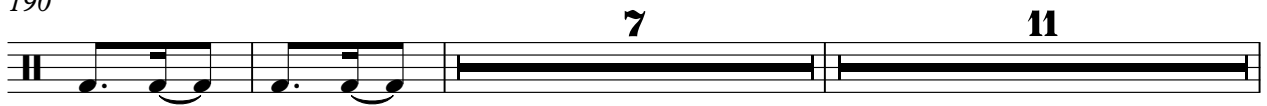

210

218

226

235

Bass Drum

Mod Talk - ready for the victory

1 0 0 3 5 0 0 0 0 3 1 0 3 5 0 0 0 2 3 0 0 0 2 3

4/8

17

17

27

27

35

35

45

45

55

55

63

63

72

82

92

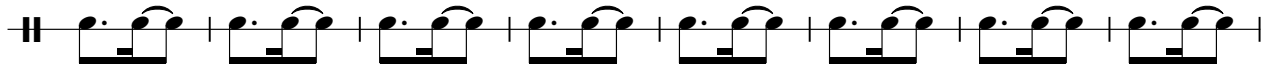

100

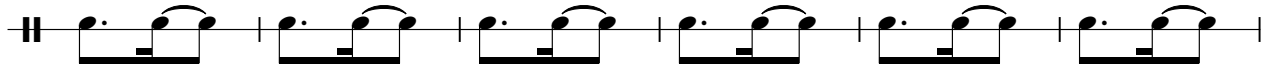

106

115

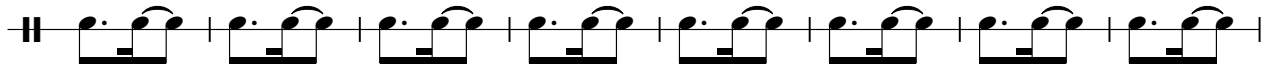

123

133

143

153

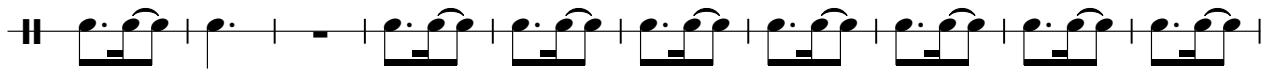

163

173

182

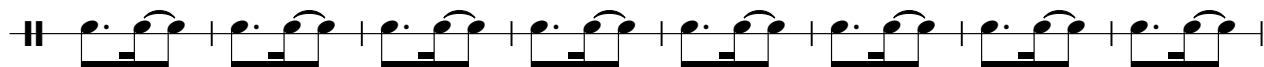

190

210

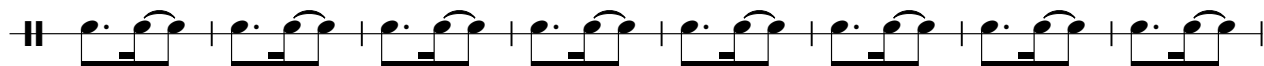

218

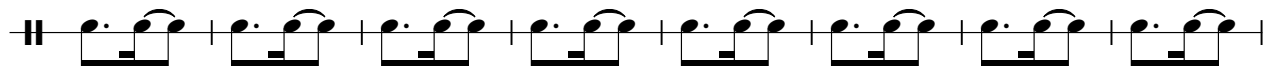

226

235

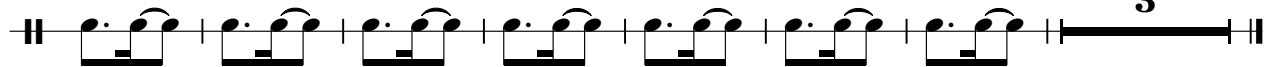

Mod Talk - ready for the victory

Bass Drum

$\text{♩} = 100,5000003 = 103,500003500023$

14

22

29

35

39

46

53

60

V.S.

67

74

81

88

95

101

106

113

119

123

130

137

144

151

158

165

172

179

185

190

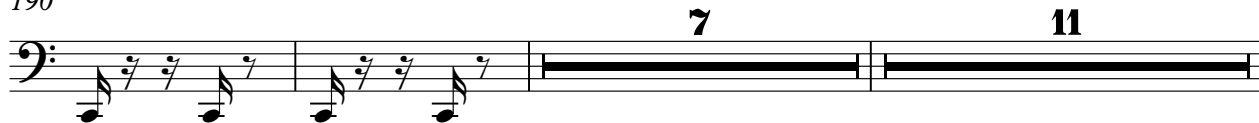

210

217

224

231

237

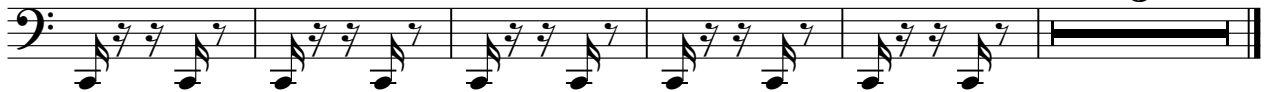

Hand Clap

Mod Talk - ready for the victory

♩ = 1103,500023 ♩ = 103,500023 ♩ = 103,500023

17

28

35

39

46

53

60

65

72

79

86

93

100

106

113

119

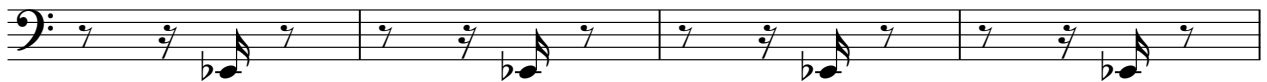

123

130

137

144

151

160

167

174

181

187

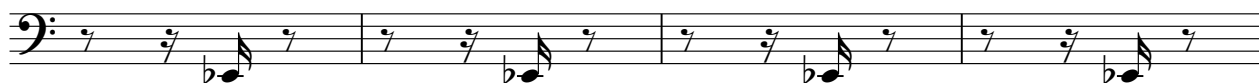

191

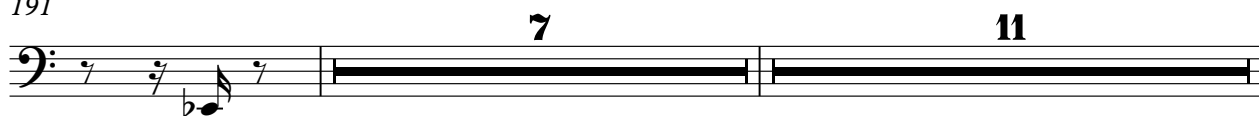

210

217

224

231

237

Hand Clap

Mod Talk - ready for the victory

♩ = 1103,5000023 ♩ = 103,500023 ♩ = 103,500023

2 11

17

5

28

35

44

53

62

2

72

81

90

98

106

115

123

132

141

150

160

169

178

186

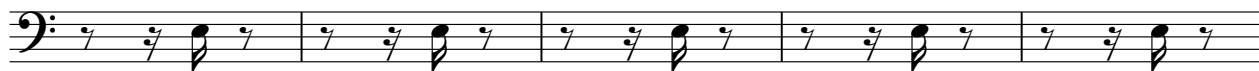

191

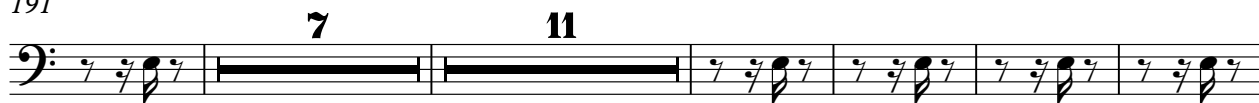

214

223

231

239

Hi Hat

Mod Talk - ready for the victory

♩ = 1103,500023 ♩ = 103,500023 ♩ = 103,500023

72

78

84

90

96

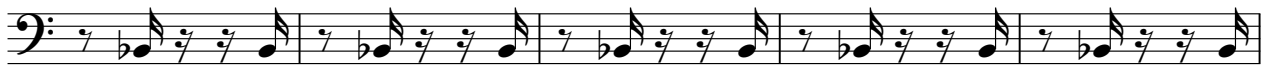

101

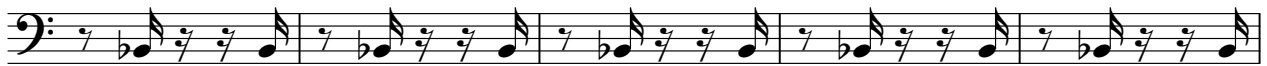

106

112

118

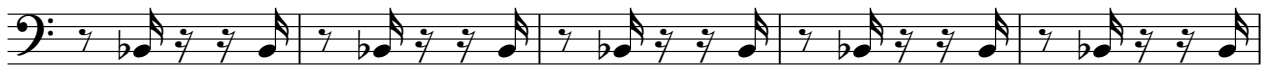

123

129

135

141

147

153

161

167

173

179

185

V.S.

190

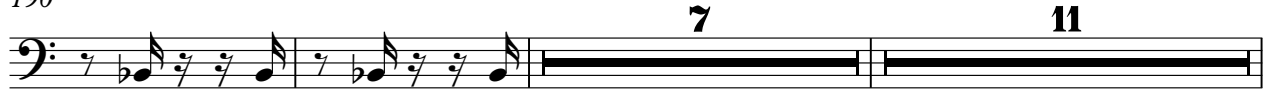

210

216

221

226

232

237

Mod Talk - ready for the victory

Hi Hat on BD

1 0 0 3 6 0 0 0 3 1 0 3 5 0 0 0 2 3 5 0 0 0 2 3

2 3 3

15

22

29

35

39

46

53

60

66

72

79

86

93

100

106

112

119

123

130

137

144

151

158

165

172

179

185

190

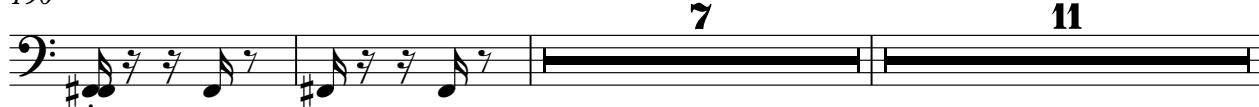

210

217

224

231

237

Hi Hat

Mod Talk - ready for the victory

♩ = 1103,500023 ♩ = 103,500023 ♩ = 103,500023

2 11

17 5

27

33

39

45

51

57

63

67

72

78

84

90

96

101

106

112

118

123

129

135

141

147

153

160

166

172

178

184

V.S.

190

210

216

221

226

232

237

Mod Talk - ready for the victory

Cymbal

♩ = 103,5000023 103,51002,500023

Mod Talk - ready for the victory

Explosion

$\text{♩} = 103,5000023 = 103,500023500023$

2

10

17

22

12 4 31

12 4 31

71

33 33

106

10 10

2

Explosion

119

4 31 4 31

156

7 33 8 8

199

11 16 12 12

239

6

Mod Talk - ready for the victory

Synth.

♩ = 103,500023 ♩ = 103,500023 ♩ = 103,500023

2

9

2

17

5

6

35

67

67

106

9

9

123

67

8

199

2

Synth.

200

206

210

16 **6**

239

3

3

Mod Talk - ready for the victory

Bass Gtr.

♩ = 1003,50000003 ♩ = 103,50002,500023

2

13

22

106

190

226

Mod Talk - ready for the victory

Bass Gtr.

♩ = 1103,500023 ♩ = 103,500023 ♩ = 103,500023

2 **11**

17 **5**

27

33

39

45

52

58

64 **2**

72

79

86

92

98

104

12

119

127

133

139

145

152

160

166

173

179

184

190

210

216

221

226

232

237

3

Mod Talk - ready for the victory

Synth.

♩ = 103,5000023 103,51002500023

2

12

22

30

39

73

111

119

149

190

22

3

32

22

3

33

8

11

14

2

Synth.

226

234

4

Mod Talk - ready for the victory

Synth.

$\text{♩} = 103,5000023$ $\text{♩} = 103,5000023$

12

22

39

52

63

106

Synth.

156

169

179

190

210

224

234

Mod Talk - ready for the victory

Synth.

100,3,600003 103,50002,500023

2

3

3

3

17

4

12

4

39

33

2

77

3

25

107

12

4

33

2

159

3

25

190

199

6

210

16

12

2

Mod Talk - ready for the victory

Bass Synth.

$\text{♩} = 103,5000023 = 103,500023,500023$

2

13

22

28

34

39

45

51

56

62

V.S.

Bass Synth.

68 **2**

75

80

86

91

97

102

106

111

115

119

123

129

135

140

146

150

221

226

232

238

Mod Talk - ready for the victory

Synth.

♩ = 103,5000023 = 103,50003,500023

2

14

22 10 2

39 2 2

49 2 2 2

60 2 2

69 20 3

95 2 2 3

106 11 2

123 2 2

132

2 2

141

2 2 2

152

20 3

178

2 2 3

190

2 2

199

9 3

215

2 2 3

226

11 2 2

Mod Talk - ready for the victory

Melody

♩ = 1103,500023 ♩ = 103,500023 ♩ = 103,500023

V.S.

106

12 3

128

138

147

157

165

173

181

190

199

207

215

224

233

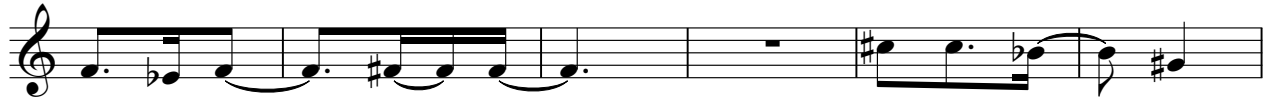

239

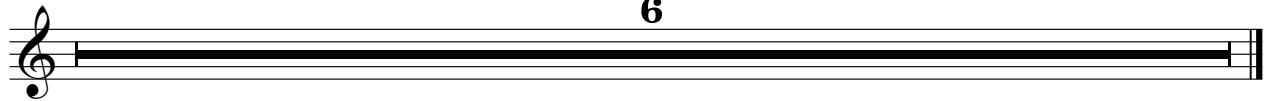

Mod Talk - ready for the victory

Synth.

1 0 0 3 5 0 0 0 2 3 1 0 3 5 0 0 2 3 5 0 0 0 2 3

V.S.

67

75

82

89

96

102

106

112

119

123

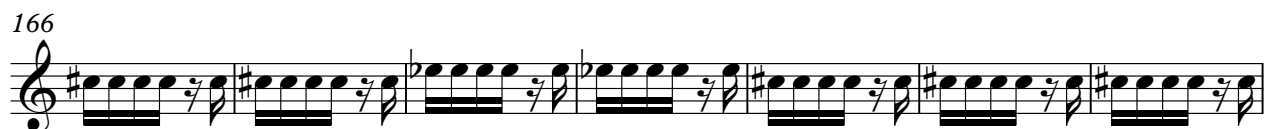

210

217

224

231

237

