

Modern Talking - Atlantis is calling (S.O.S. for love)

♩ = 120,000000

ljeto '99

Zemlju

Talking

is calling

za

Modern

midi file

by DPirc

♩ = 120,000000

Obecanu

2

3

ljetu '99
is calling
Modern
midi file
by DPirc
Obecanu

This block contains the musical notation for measures 2 and 3. It features six staves: guitar (ljetu '99), bass (is calling), piano (Modern), MIDI (midi file), vocal (by DPirc), and organ (Obecanu). The guitar part includes a triplet of eighth notes marked with 'x' above them. The bass part has a melodic line with eighth notes and rests. The piano part consists of chords with eighth-note rhythms. The MIDI part shows a similar chordal structure. The vocal part has a simple melody. The organ part provides a harmonic accompaniment with chords.

5

ljetu '99
is calling
Modern
midi file
by DPirc
Obecanu

This block contains the musical notation for measures 4 and 5. It features the same six staves as the previous block. The guitar part continues with the triplet of eighth notes. The bass part has a melodic line with eighth notes and rests. The piano part consists of chords with eighth-note rhythms. The MIDI part shows a similar chordal structure. The vocal part has a simple melody. The organ part provides a harmonic accompaniment with chords.

7

ljetu '99

is calling

Modern

midi file

by DPirc

Obecanu

9

ljetu '99

is calling

Modern

midi file

by DPirc

Obecanu

11

ljeto '99

is calling

Modern

midi file

Obecanu

13

ljeto '99

is calling

Modern

midi file

by DPirc

Obecanu

15

ljeto '99

is calling

Modern

midi file

by DPirc

Obecanu

17

ljeto '99

is calling

Modern

midi file

by DPirc

Obecanu

19

ljetu '99

is calling

Modern

midi file

Obecanu

21

ljetu '99

is calling

Modern

midi file

by DPirc

Obecanu

23

ljetu '99

is calling

Modern

midi file

by DPirc

Obecanu

25

ljetu '99

is calling

za

Modern

midi file

by DPirc

Obecanu

29

ljeta '99

Zemlju

is calling

za

Modern

midi file

Obecanu

31

33

ljetu '99

Zemlju

is calling

za

Modern

midi file

Obecanu

37

ljeta '99

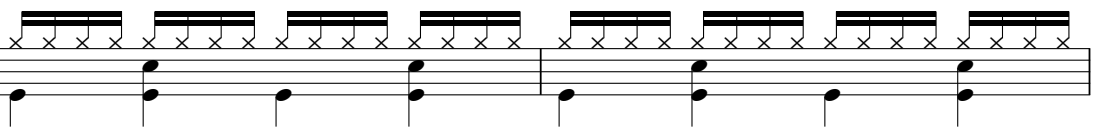

Zemlju

is calling

za

Modern

midi file

Obecanu

ljeto '99

Zemlju

is calling

za

Modern

midi file

Obecanu

41

ljetu '99

Zemlju

is calling

za

Modern

midi file

Obecanu

43

ljeto '99

is calling

za

Modern

midi file

by DPirc

Obecanu

45

ljeto '99

is calling

Modern

midi file

by DPirc

Obecanu

47

ljeto '99

is calling

Modern

midi file

by DPirc

Obecanu

49

ljeto '99

is calling

Modern

midi file

by DPirc

Obecanu

51

ljeto '99

is calling

Modern

midi file

by DPirc

Obecanu

53

ljeto '99

is calling

Modern

midi file

Obecanu

55

ljeto '99

is calling

Modern

midi file

by DPirc

Obecanu

57

ljeto '99

is calling

Modern

midi file

by DPirc

Obecanu

20

59

ljeto '99

is calling

Modern

midi file

by DPirc

Obecanu

61

ljeto '99

is calling

Modern

midi file

Obecanu

63

ljeto '99

is calling

Modern

midi file

by DPirc

Obecanu

65

ljeto '99

is calling

Modern

midi file

by DPirc

Obecanu

67

ljeto '99

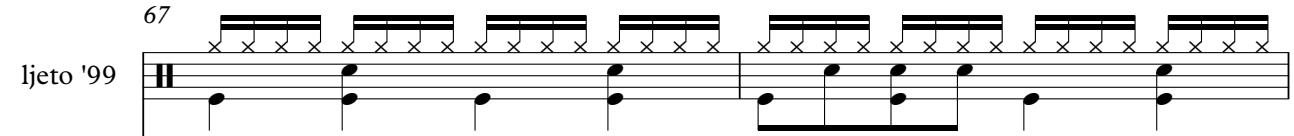

is calling

za

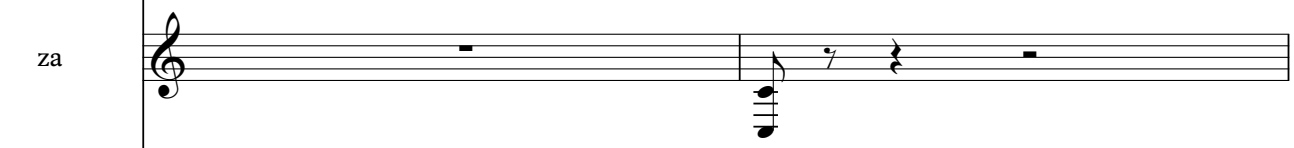

Modern

midi file

by DPirc

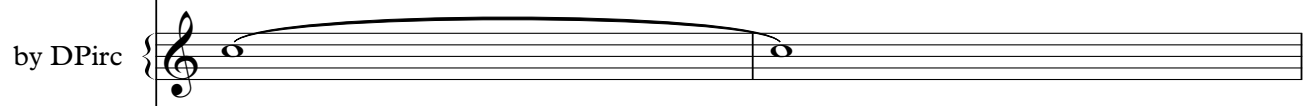

Obecanu

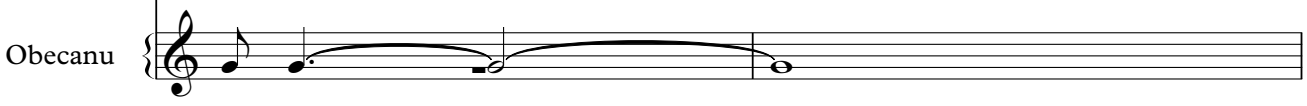

69

ljetu '99

Zemlju

is calling

za

Modern

midi file

Obecanu

71

73

ljetu '99

Zemlju

is calling

za

Modern

midi file

Obecanu

ljeto '99

Zemlju

is calling

za

Modern

midi file

Obecanu

77

ljetu '99

Zemlju

is calling

za

Modern

midi file

Obecanu

81

ljeto '99

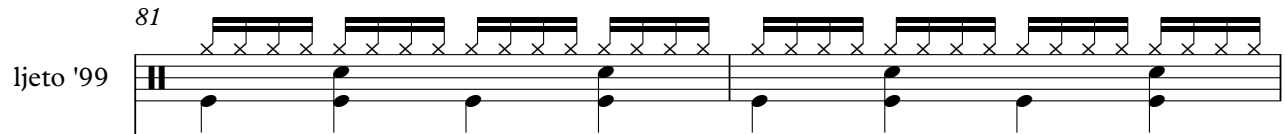

Zemlju

is calling

za

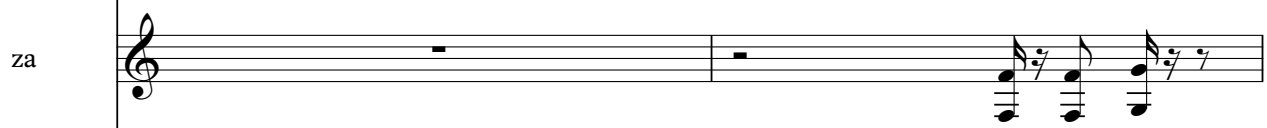

Modern

midi file

Obecanu

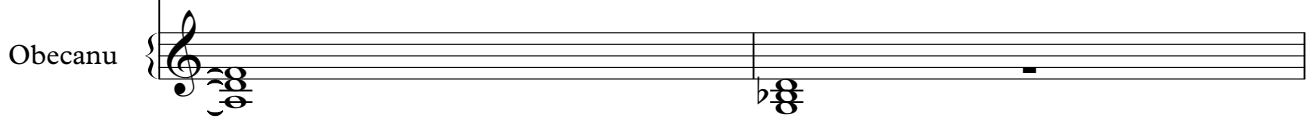

83

ljetu '99

Zemlju

is calling

za

Modern

midi file

Obecanu

85

ljetu '99

is calling

za

Modern

midi file

Obecanu

87

ljeto '99

is calling

Modern

midi file

Obecanu

89

ljeto '99

is calling

Modern

midi file

Obecanu

32

91

ljeto '99

is calling

Modern

midi file

Obecanu

93

ljeto '99

is calling

za

Modern

midi file

Obecanu

95

ljeto '99

is calling

za

Modern

midi file

Obecanu

97

ljeto '99

is calling

za

Modern

midi file

Obecanu

99

ljetu '99

is calling

za

Modern

midi file

Obecanu

101

ljetu '99

is calling

za

Modern

midi file

Obecanu

103

ljeto '99

is calling

za

Modern

midi file

Obecanu

105

ljeto '99

is calling

za

Modern

midi file

Obecanu

107

ljeto '99

is calling

za

Modern

midi file

Obecanu

♩ = 120,000000

4

6

8

10

12

14

16

18

20

V.S.

22

24

26

28

30

32

34

36

38

40

42

44

46

48

50

52

54

56

58

60

V.S.

82

84

86

88

90

92

94

96

98

100

V.S.

6

ljetno '99

102

104

106

♩ = 120,000000

26

29

31

33

35

37

39

41

26

69

71

73

75

77

79

81

83

25

Talking

Modern Talking - Atlantis is calling (S.O.S. for love)

♩ = 120,000000

108

is calling

Modern Talking - Atlantis is calling (S.O.S. for love)

♩ = 120,000000

V.S.

32

36

39

42

45

48

51

54

57

60

63

66

69

72

75

78

81

84

88

92

V.S.

4

is calling

95

98

101

104

106

Modern Talking - Atlantis is calling (S.O.S. for love)

za

♩ = 120,000000

24

29

34

40

44

24

71

76

82

7

93

98

2

za

103

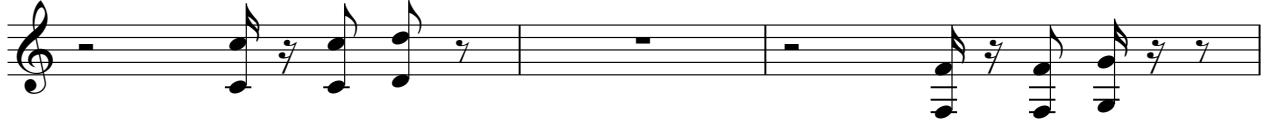

106

Modern Talking - Atlantis is calling (S.O.S. for love)

Modern

♩ = 120,000000

4

7

10

13

16

19

22

25

28

V.S.

31

34

37

40

43

46

49

52

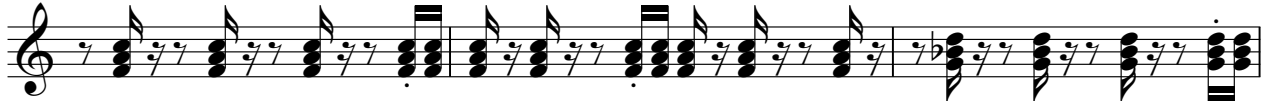

55

58

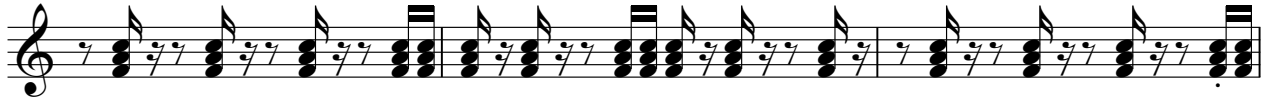

61

64

67

70

73

76

79

82

85

88

V.S.

91

94

97

100

103

106

2

Modern Talking - Atlantis is calling (S.O.S. for love)

midi file

♩ = 120,000000

5

8

11

14

17

19

22

25

28

V.S.

31

34

37

40

43

46

49

52

55

58

61

64

67

70

73

76

79

82

85

88

V.S.

90

92

95

98

101

104

106

by DPirc

Modern Talking - Atlantis is calling (S.O.S. for love)

♩ = 120,000000

8

17

26

48

57

64

Modern Talking - Atlantis is calling (S.O.S. for love)

Obecanu

♩ = 120,000000

9

18

25

31

40

49

57

66

71

V.S.

2

Obecanu

79

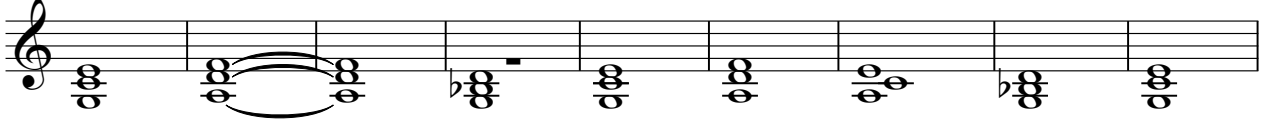

88

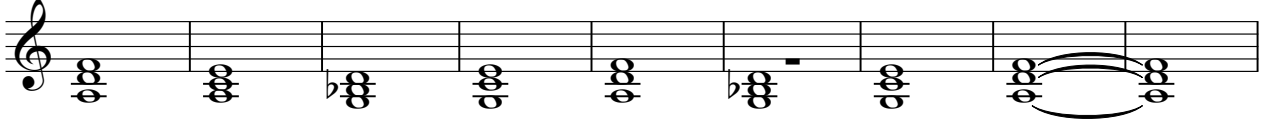

97

103

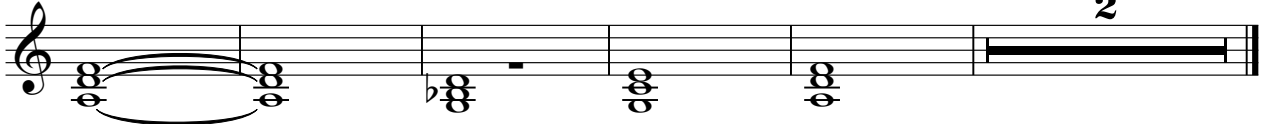

2