

Modern Talking - Cheri Cheri Lady

♩ = 110,999908

Flute

Percussion

Music Box

Vibraphone

Electric Guitar

Electric Bass

Harpsichord

MODERN TALKING

Tape Sampler Keyboard [Strings]

♩ = 110,999908

Synth Strings

Orchestra Hit

4

Fl.

Perc.

E. Bass

Hpsd.

MODERN TALKING

Syn. Str.

6

Fl.

Perc.

M. Box

E. Bass

Hpsd.

MODERN TALKING

Syn. Str.

8

Fl.

Perc.

M. Box

E. Bass

Hpsd.

Syn. Str.

10

Fl.

Perc.

M. Box

Vib.

E. Bass

Hpsd.

MODERN TALKING

Syn. Str.

12

14

16

- Perc.**: Features a steady eighth-note pattern with 'x' marks above the notes, indicating a specific rhythmic effect.
- Vib.**: Features a melodic line with grace notes and slurs.
- E. Gtr.**: Features a melodic line with grace notes and slurs.
- E. Bass**: Features a steady eighth-note bass line.
- Hpsd.**: Features a complex rhythmic pattern with chords and grace notes.
- Syn. Str.**: Features a melodic line with grace notes and slurs.

19

- Perc.**: Features a steady eighth-note pattern with 'x' marks above the notes.
- Vib.**: Features a melodic line with grace notes and slurs.
- E. Gtr.**: Features a melodic line with grace notes and slurs.
- E. Bass**: Features a steady eighth-note bass line.
- Hpsd.**: Features a complex rhythmic pattern with chords and grace notes.
- Syn. Str.**: Features a melodic line with grace notes and slurs.

22

Perc.

Vib.

E. Bass

Hpsd.

Tape Smp. Str

Syn. Str.

Orch. Hit

25

Perc.

Vib.

E. Bass

Hpsd.

Tape Smp. Str

Syn. Str.

28

Perc.

Vib.

E. Bass

Hpsd.

Tape Smp. Str

Syn. Str.

31

Perc.

Vib.

E. Bass

Hpsd.

Tape Smp. Str

Syn. Str.

34

36

39

Fl.  
Perc.  
E. Bass  
Hpsd.  
Tape Smp. Str.  
Syn. Str.

41

Fl.  
Perc.  
E. Bass  
Hpsd.  
Syn. Str.

43

Fl.

Perc.

M. Box

E. Bass

Hpsd.

MODERN TALKING

Syn. Str.

45

Fl.

Perc.

M. Box

E. Bass

Hpsd.

Syn. Str.

47

Fl.

Perc.

M. Box

Vib.

E. Bass

Hpsd.

MODERN TALKING

Syn. Str.

49

Perc.

Vib.

E. Bass

Hpsd.

Syn. Str.

51

53

55

Perc. Vib. E. Gtr. E. Bass Hpsd. Syn. Str.

57

Perc. Vib. E. Gtr. E. Bass Hpsd. Tape Smp. Str. Syn. Str. Orch. Hit

60

Perc. Vib. E. Bass Hpsd. Tape Smp. Str. Syn. Str.

63

Perc. Vib. E. Bass Hpsd. Tape Smp. Str. Syn. Str.

66

Perc. Vib. E. Bass Hpsd. Tape Smp. Str. Syn. Str.

69

Perc. Vib. E. Bass Hpsd. Tape Smp. Str. Syn. Str.

72

75

78

Fl.

Perc.

E. Bass

Hpsd.

Tape Smp. Str

Syn. Str.

Orch. Hit

80

Fl.

Perc.

E. Bass

Hpsd.

Syn. Str.

82

Fl.

Perc.

M. Box

E. Bass

Hpsd.

MODERN TALKING

Syn. Str.

84

Fl.

Perc.

M. Box

E. Bass

Hpsd.

Syn. Str.

86

Fl.

Perc.

M. Box

Vib.

E. Bass

Hpsd.

MODERN TALKING

Tape Smp. Str.

Syn. Str.

88

Perc.

Vib.

E. Bass

Hpsd.

Tape Smp. Str.

Syn. Str.

91

Perc. Vib. E. Bass Hpsd. Tape Smp. Str. Syn. Str.

94

Perc. Vib. E. Bass Hpsd. Tape Smp. Str. Syn. Str.

97

Perc.

E. Bass

Hpsd.

Tape Smp. Str.

Syn. Str.

Orch. Hit

Flute Modern Talking - Cheri Cheri Lady

$\text{♩} = 110,999908$

2

5

7

9

29

40

42

44

46

31

79

81

83

85

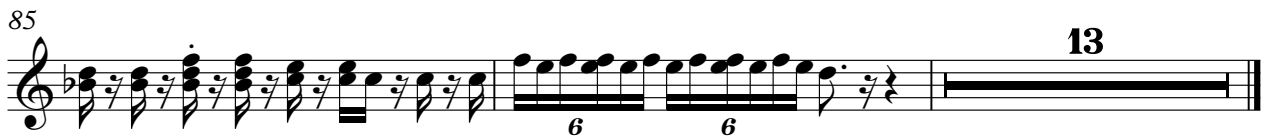

Modern Talking - Cheri Cheri Lady  
Percussion

♩ = 110,999908  
2

6

10

14

18

22

26

30

34

38

V.S.

Percussion

82

86

90

94

96

Modern Talking - Cheri Cheri Lady  
Music Box

♩ = 110,999908  
**6**

**9** **33**

**44**

**47** **35**

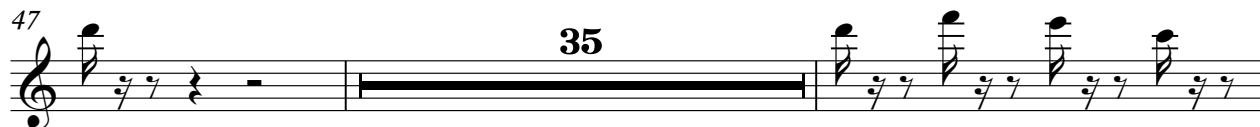

**84** **13**

Modern Talking - Cheri Cheri Lady  
Vibraphone

♩ = 110,999908

9

13

17

22

26

30

34

37

3

8

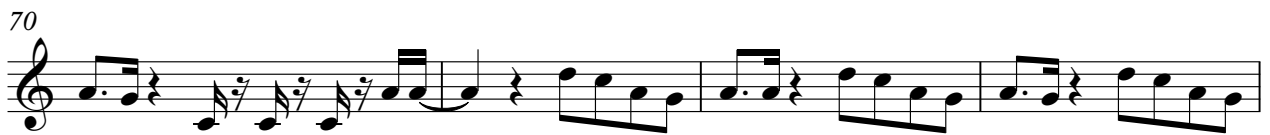

Vibraphone

3

93

Modern Talking - Cheri Cheri Lady  
Electric Guitar

♩ = 110,999908

**13** **3**

19

**30**

51

**3**

56

**42**

Modern Talking - Cheri Cheri Lady  
Electric Bass

♩ = 110,999908

2

6

10

14

18

22

26

30

34

38

V.S.

42

46

50

54

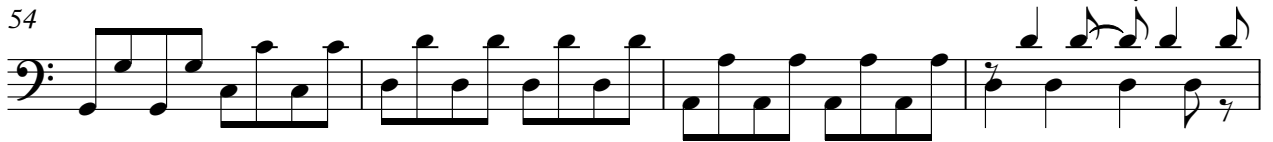

58

62

66

70

74

78

82

86

90

94

97

Modern Talking - Cheri Cheri Lady  
Harpisichord

♩ = 110,999908

2

5

8

11

14

17

20

23

26

V.S.

59

62

65

68

71

74

77

80

83

86

89

92

95

97

Modern Talking - Cheri Cheri Lady  
Tape Sampler Keyboard [Strings]

♩ = 110,999908

22

27

34

18

58

64

70

75

8

2

Tape Sampler Keyboard [Strings]

87

93

Modern Talking - Cheri Cheri Lady  
Synth Strings

♩ = 110,999908

2

6

10

14

21

26

33

38

42

44

V.S.

Synth Strings

47

3 3

50

3

54

59

64

71

78

81

3 3

83

3 3

86

3

Synth Strings

90

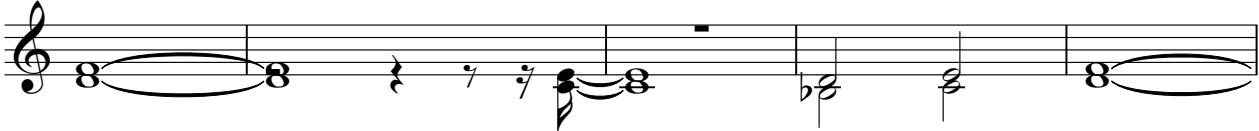

95

Modern Talking - Cheri Cheri Lady  
Orchestra Hit

♩ = 110,999908

21 36

60 16

78 19
