

# Modern Talking - Geronimo`s Cadillac

♩ = 104,999924

♩ = 104,999924

3

Snare Drum

Bass Drum

Pedal Hi Hat

Open Hi Hat

Jazz Guitar

Bass

Strings

Bass Lead

Bass Lead

5

7

Snare Drum

Bass Drum

Pedal Hi Hat

Open Hi Hat

Jazz Guitar

Bass

Brass Section

Strings

Bass Lead

9

Snare Drum

Bass Drum

Pedal Hi Hat

Open Hi Hat

Jazz Guitar

Bass

Brass Section

Strings

Bass Lead

Bass Lead

Melody

I wan na share my dreams

11

Snare Drum

Bass Drum

Pedal Hi Hat

Open Hi Hat

Bass

Strings

Bass Lead

Melody

Wan na share with you On the wings of love

13

Snare Drum

Bass Drum

Pedal Hi Hat

Open Hi Hat

Bass

Strings

Bass Lead

Melody

Voice Oohs

Like dreamers do Touch your

15

Snare Drum

Bass Drum

Pedal Hi Hat

Open Hi Hat

Bass

Strings

Bass Lead

Melody

heart You're the queen of bro ken

Voice Oohs

Detailed description of the musical score: The score is for a 4/4 time signature. The drum part consists of four staves: Snare Drum (alternating eighth notes and rests), Bass Drum (quarter notes), Pedal Hi Hat (pedal strokes marked with 'x'), and Open Hi Hat (quarter notes). The bass line is a walking bass line in the bass clef. The strings play a sustained chord in the treble clef. The bass lead and melody lines are in the treble clef. The lyrics 'heart You're the queen of bro ken' are written under the melody line. The voice oohs part is in the treble clef.

17

Snare Drum

Bass Drum

Pedal Hi Hat

Open Hi Hat

Bass

Accordion

Strings

Bass Lead

Bass Lead

Melody

hearts

Oh we are day time friends

Voice Oohs

19

Snare Drum

Bass Drum

Pedal Hi Hat

Open Hi Hat

Jazz Guitar

Bass

Accordion

Strings

Bass Lead

Bass Lead

Melody

And night time fools Wan na play this game

Voice Oohs

21

23

Snare Drum

Bass Drum

Pedal Hi Hat

Open Hi Hat

Jazz Guitar

Bass

Accordion

Strings

Bass Lead

Bass Lead

Melody

love are frozen tears

Voice Oohs

25

Snare Drum

Bass Drum

Pedal Hi Hat

Open Hi Hat

Jazz Guitar

Bass

Accordion

Strings

Bass Lead

Melody

Voice Oohs

Ge ro ni mo's

26

Snare Drum

Bass Drum

Pedal Hi Hat

Open Hi Hat

Jazz Guitar

Bass

Brass Section

Strings

Bass Lead

Bass Lead

Melody

Ca dil lac Is mak ing all

27

28

Snare Drum

Bass Drum

Pedal Hi Hat

Open Hi Hat

Jazz Guitar

Bass

Strings

Bass Lead

Bass Lead

Melody

has a heart, oh

29

Snare Drum

Bass Drum

Pedal Hi Hat

Open Hi Hat

Jazz Guitar

Bass

Strings

Bass Lead

Melody

it's a drag Ge ro ni mo's

30

Snare Drum

Bass Drum

Pedal Hi Hat

Open Hi Hat

Jazz Guitar

Bass

Brass Section

Strings

Bass Lead

Bass Lead

Melody

Ca dil lac Oh mak ing all

31

32

Snare Drum

Bass Drum

Pedal Hi Hat

Open Hi Hat

Jazz Guitar

Bass

Strings

Bass Lead

Melody

has a heart, oh

33

Snare Drum

Bass Drum

Pedal Hi Hat

Open Hi Hat

Jazz Guitar

Bass

Strings

Bass Lead

Melody

it's a drag Ge ro ni mo's

34

Snare Drum

Bass Drum

Pedal Hi Hat

Open Hi Hat

Jazz Guitar

Bass

Brass Section

Strings

Bass Lead

Melody

Ca dil lac It's tos sing, oh

35

Snare Drum

Bass Drum

Pedal Hi Hat

Open Hi Hat

Jazz Guitar

Bass

Strings

Bass Lead

Melody

in your head It's tos sing and

36

Snare Drum

Bass Drum

Pedal Hi Hat

Open Hi Hat

Jazz Guitar

Bass

Strings

Melody

turn ing It's burn ing it

37

Snare Drum

Bass Drum

Pedal Hi Hat

Open Hi Hat

Jazz Guitar

Bass

Strings

Melody

makes you mad Ge ro ni mo's

38

Snare Drum

Bass Drum

Pedal Hi Hat

Open Hi Hat

Jazz Guitar

Bass

Brass Section

Strings

Melody

Ca dil lac Oh ba by I'll

39

Snare Drum

Bass Drum

Pedal Hi Hat

Open Hi Hat

Jazz Guitar

Bass

Strings

Melody

hold you back You're tos sing and

40

Snare Drum

Bass Drum

Pedal Hi Hat

Open Hi Hat

Jazz Guitar

The Jazz Guitar staff is in treble clef with a key signature of three flats (B-flat, E-flat, A-flat). It contains a series of eighth notes with stems pointing up, followed by a series of eighth notes with stems pointing down, and finally a quarter note with a stem pointing up.

Bass

The Bass staff is in bass clef with a key signature of three flats (B-flat, E-flat, A-flat). It contains a series of eighth notes with stems pointing up, followed by a series of eighth notes with stems pointing down, and finally a quarter note with a stem pointing up.

Strings

The Strings staff is in treble clef with a key signature of three flats (B-flat, E-flat, A-flat). It contains two chords: a triad of B-flat, D-flat, and F-flat in the first measure, and a triad of B-flat, D-flat, and F-flat in the second measure.

Melody

turn ing, It's burn ing, it's

The Melody staff is in treble clef with a key signature of three flats (B-flat, E-flat, A-flat). It contains a series of eighth notes with stems pointing up, followed by a series of eighth notes with stems pointing down, and finally a quarter note with a stem pointing up. The lyrics are written below the staff.

41

Snare Drum

Bass Drum

Pedal Hi Hat

Open Hi Hat

Jazz Guitar

Bass

Strings

Melody

makes you sad

42

Snare Drum

Bass Drum

Pedal Hi Hat

Open Hi Hat

Jazz Guitar

Bass

Brass Section

Strings

Bass Lead

44

Snare Drum

Bass Drum

Pedal Hi Hat

Open Hi Hat

Jazz Guitar

Bass

Brass Section

Strings

Bass Lead

46

Snare Drum

Bass Drum

Pedal Hi Hat

Open Hi Hat

Bass

The bass line is written in a bass clef with a key signature of three flats. It features a rhythmic pattern of eighth notes with a consistent interval of a fourth, alternating between the two hands.

Strings

The strings staff is in a treble clef with a key signature of three flats. It contains two measures of sustained chords, each consisting of a triad of notes.

Bass Lead

The Bass Lead staff is in a treble clef with a key signature of three flats. It features a series of chords, primarily triads, with some eighth-note movement between them.

Melody

The melody staff is in a treble clef with a key signature of three flats. It contains a single line of music with eighth and quarter notes, corresponding to the lyrics below.

I'm look in~~g~~ through the eyes The eyes of love

48

Snare Drum

Bass Drum

Pedal Hi Hat

Open Hi Hat

Bass

Strings

Bass Lead

Melody

Voice Oohs

Made a fool of me Can't get en

50

Snare Drum

Bass Drum

Pedal Hi Hat

Open Hi Hat

Bass

Strings

Bass Lead

Melody

ough Touch my heart Bou le

Voice Oohs

52

Snare Drum

Bass Drum

Pedal Hi Hat

Open Hi Hat

Bass

Strings

Bass Lead

Bass Lead

Melody

Voice Oohs

vard of bro ken dreams

54

Snare Drum

Bass Drum

Pedal Hi Hat

Open Hi Hat

Bass

Accordion

Strings

Bass Lead

Bass Lead

Melody

Voice Oohs

A no thertime for love O therplace to be

56

Snare Drum

Bass Drum

Pedal Hi Hat

Open Hi Hat

Jazz Guitar

Bass

Accordion

Strings

Bass Lead

Bass Lead

Melody

Don't let him take your love

Voice Oohs

57

Snare Drum

Bass Drum

Pedal Hi Hat

Open Hi Hat

Jazz Guitar

Bass

Accordion

Strings

Bass Lead

Bass Lead

Melody

Voice Oohs

Your love from me Tears of

59

Snare Drum

Bass Drum

Pedal Hi Hat

Open Hi Hat

Jazz Guitar

Bass

Accordion

Strings

Bass Lead

Bass Lead

Melody

love are fro zen tears

Voice Oohs

61

Snare Drum

Bass Drum

Pedal Hi Hat

Open Hi Hat

Jazz Guitar

Bass

Accordion

Strings

Bass Lead

Melody

Voice Oohs

Ge ro ni mo's

62

Snare Drum

Bass Drum

Pedal Hi Hat

Open Hi Hat

Jazz Guitar

Bass

Brass Section

Strings

Bass Lead

Bass Lead

Melody

Ca dil lac Is mak ing all

63

Snare Drum

Bass Drum

Pedal Hi Hat

Open Hi Hat

Jazz Guitar

Bass

Brass Section

Strings

Bass Lead

Bass Lead

Melody

girls turn mad Ge ro ni mo

- Drum Section:**
  - Open Hi Hat:** Features a single open hi-hat sound on the second and fourth beats.
- String Instruments:**
  - Strings:** Provides a sustained harmonic accompaniment.
- Lead and Melody:**
  - Bass Lead (bottom):** Plays a single low note.
  - Melody:** Carries the vocal line with lyrics: "girls turn mad Ge ro ni mo".

64

Snare Drum

Bass Drum

Pedal Hi Hat

Open Hi Hat

Jazz Guitar

Bass

Strings

Bass Lead

Bass Lead

Melody

has a heart, oh

65

Snare Drum

Bass Drum

Pedal Hi Hat

Open Hi Hat

Jazz Guitar

Bass

Strings

Bass Lead

Melody

it's a drag Ge ro ni mo's

66

Snare Drum

Bass Drum

Pedal Hi Hat

Open Hi Hat

Jazz Guitar

Bass

Brass Section

Strings

Bass Lead

Bass Lead

Melody

Ca dil lac Oh mak ing all

67

Snare Drum

Bass Drum

Pedal Hi Hat

Open Hi Hat

Jazz Guitar

Bass

Brass Section

Strings

Bass Lead

Melody

girls turn sad Ge ro ni mo

68

Snare Drum

Bass Drum

Pedal Hi Hat

Open Hi Hat

Jazz Guitar

Bass

Strings

Bass Lead

Melody

has a heart, oh

69

Snare Drum

Bass Drum

Pedal Hi Hat

Open Hi Hat

Jazz Guitar

Bass

Strings

Bass Lead

Melody

it's a drag Ge ro ni mo's

70

Snare Drum

Bass Drum

Pedal Hi Hat

Open Hi Hat

Jazz Guitar

Bass

Brass Section

Strings

Bass Lead

Melody

Ca dil lac It's tos sing, oh

71

Snare Drum

Bass Drum

Pedal Hi Hat

Open Hi Hat

Jazz Guitar

Bass

Strings

Bass Lead

Melody

in your head It's too sing and

72

Snare Drum

Bass Drum

Pedal Hi Hat

Open Hi Hat

Jazz Guitar

Bass

Strings

Melody

turn ing It's burn ing it

73

Snare Drum

Bass Drum

Pedal Hi Hat

Open Hi Hat

Jazz Guitar

Bass

Strings

Melody

makes you mad Ge ro ni mo's

74

Snare Drum

Bass Drum

Pedal Hi Hat

Open Hi Hat

Jazz Guitar

Bass

Brass Section

Strings

Melody

Ca dil lac Oh ba by I'll

75

Snare Drum

Bass Drum

Pedal Hi Hat

Open Hi Hat

Jazz Guitar

Bass

Strings

Melody

hold you back You'retos sing and

Detailed description of the musical score: The score is for measures 75-78. It features a drum set with Snare, Bass, Pedal Hi Hat, and Open Hi Hat. The Pedal Hi Hat plays a steady eighth-note pattern. The Snare and Open Hi Hat play accents on measures 75, 76, and 78. The Jazz Guitar and Bass play a rhythmic accompaniment in a 4/4 time signature. The Strings play a sustained chord. The Melody is in a key with three flats and features lyrics: 'hold you back You'retos sing and'.

76

Snare Drum

Bass Drum

Pedal Hi Hat

Open Hi Hat

Jazz Guitar

Bass

Strings

Melody

turn ing, It's burn ing, it's

77

Snare Drum

Bass Drum

Pedal Hi Hat

Open Hi Hat

Jazz Guitar

Bass

Strings

Melody

makes you sad Ge ro ni mo's

78

Snare Drum

Bass Drum

Pedal Hi Hat

Open Hi Hat

Jazz Guitar

Bass

Brass Section

Strings

Bass Lead

Melody

Ca dil lac Is mak ing all

79

Snare Drum

Bass Drum

Pedal Hi Hat

Open Hi Hat

Jazz Guitar

Bass

Brass Section

Strings

Bass Lead

Melody

girls turn mad Ge ro ni mo

80

Snare Drum

Bass Drum

Pedal Hi Hat

Open Hi Hat

Jazz Guitar

Bass

Brass Section

Strings

Bass Lead

Melody

has a heart, oh it's a drag

Snare Drum

Modern Talking - Geronimo`s Cadillac

♩ = 104,999924

4/4

7

13

19

25

31

37

43

49

55

V.S.

Snare Drum

61

67

73

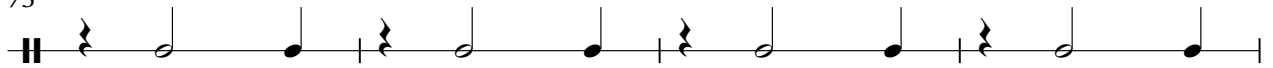

77

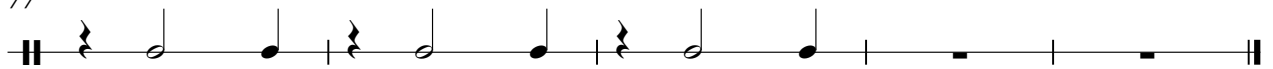

Bass Drum

Modern Talking - Geronimo`s Cadillac

♩ = 104,999924

7

13

19

25

31

37

43

49

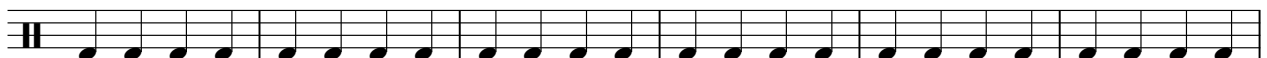

55

V.S.

2

# Bass Drum

61

67

73

77

Pedal Hi Hat

Modern Talking - Geronimo`s Cadillac

♩ = 104,999924

5

9

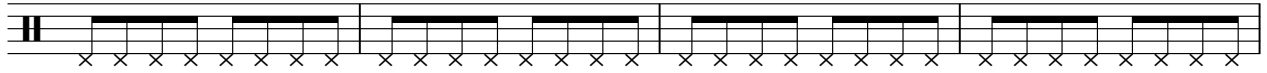

13

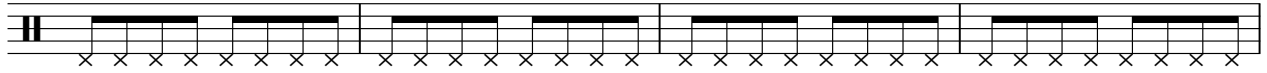

17

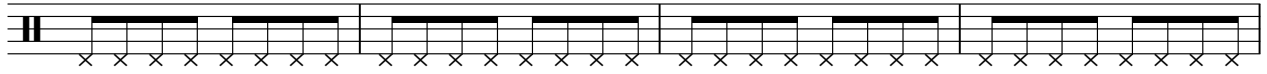

21

25

27

28

29

V.S.

2

# Pedal Hi Hat

30

31

32

33

34

35

36

37

38

39

40

41

44

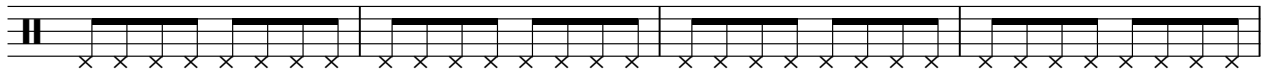

48

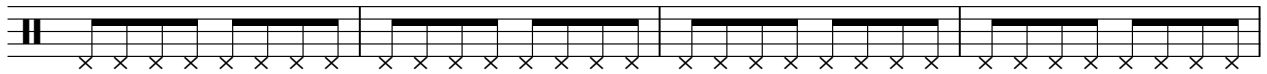

52

56

60

63

64

65

V.S.

66

67

68

69

70

71

72

73

74

75

76

77

79

Open Hi Hat

Modern Talking - Geronimo`s Cadillac

♩ = 104,999924

7

13

19

25

30

36

42

48

54

V.S.

2

Open Hi Hat

60

65

71

76

♩ = 104,999924

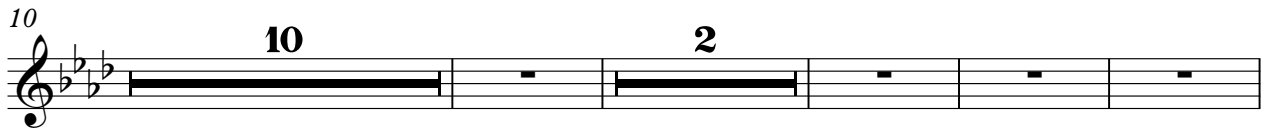

V.S.

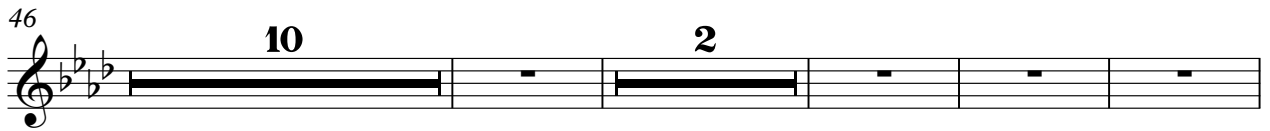

Modern Talking - Geronimo`s Cadillac

Bass

♩ = 104,999924

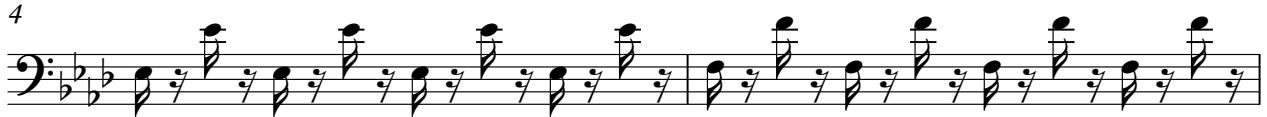

V.S.

22

24

26

28

30

32

35

38

41

44

47

49

51

53

55

57

59

61

64

67

70

73

76

79

# Modern Talking - Geronimo`s Cadillac

Accordion

♩ = 104,999924

17

20

23

26

28

56

59

61

20

Brass Section

Modern Talking - Geronimo`s Cadillac

♩ = 104,999924

4

9

16

28

2

2

4

38

4

45

16

64

2

2

4

74

3

79

# Modern Talking - Geronimo`s Cadillac

Strings

♩ = 104,999924

10

19

28

36

45

54

63

72

77

Modern Talking - Geronimo`s Cadillac

Bass Lead

♩ = 104,999924

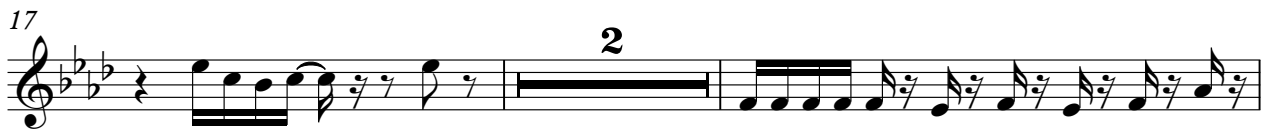

V.S.

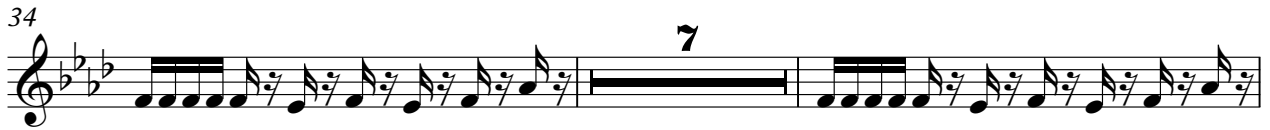

70

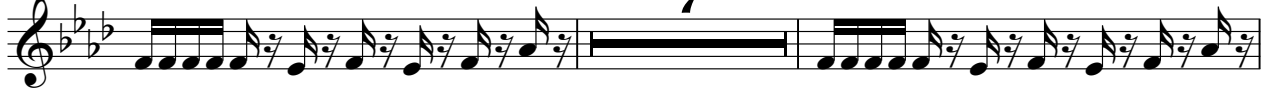

79

Modern Talking - Geronimo`s Cadillac

Bass Lead

♩ = 104,999924

2 4

11

14

17

22 3

28 2 16

48

51

55

60 2 16

# Modern Talking - Geronimo's Cadillac

## Melody

♩ = 104,999924

9

I wan na share my dreams Wan na share with you

12

On the wings of love Like dreamers do Touch your heart You're the

16

queen of bro kerhearts Oh we are day time friends And night time fools

20

Wana play this game You break the rules Tears of love are fro zen

24

tears Geo mio's Ca dil lac Is mak ing all girls turn mad Ge ro ni mo

28

31

has a heart, oh it's a drag Ge ro ni mo's Ca dil lac Oh mak ing all

34

girls turn sad Ge ro ni mo has a heart, oh it's a drag Ge ro ni mo's

37

Ca dil lac It's tos sing, oh in your head It's tos sing andturn ing It's burn ing it

40

4

turn ing, It's burn ing, it's makes you sad

46

I'm looking through the eyes The eyes of love Made a fool of me

49

Can't get enough Touch my heart Boulevard of broken

53

dreams A nother time for love O the place to be

56

Don't let him take your love Your love from me Tears of

59

love are frozen tears Geronimo's Cadillac Is a nag

63

girl's mad Geronimo has a heart, oh it's a drag Geronimo's

66

Cadillac Oh a nag girl's mad Geronimo has a heart, oh

69

it's a drag Geronimo's Cadillac It's so singh in your head It's so singd

72

turning It's burning it makes you sad Geronimo's Cadillac Oh baby I'll

75

hold back You're singd turning, It's burning, it's makes you sad Ge ro ni mo's

Melody

78

Ca dil lac Is mak ing all girls turn mad Ge ro ni mo

80

has a heart, oh it's a drag

Voice Oohs

Modern Talking - Geronimo`s Cadillac

♩ = 104,999924

**12**

18

24

**23**

53

58

**20**