

Modern Talking - winrace

♩ = 137,000061

♩ = 137,000061

5

Perc.

Flex.

E. Bass

Tape Smp. Str

Win The Race

Lead 8

MIDI Created by

Modern Talking

8

Perc.

Flex.

E. Bass

Tape Smp. Str

Win The Race

Lead 8

Modern Talking

Appl.

11

- Perc.**: Drum notation with a snare drum and cymbal pattern in the second measure.
- Appl.**: Drum notation with a snare drum and a melodic line below it.

13

15

17

Perc.

Flex.

E. Bass

S. Bass

Tape Smp. Str

Win The Race

Lead 8

MIDI Created by

Modern Talking

19

Perc.

E. Bass

S. Bass

Tape Smp. Str

Lead 8

MIDI Created by

21

23

25

Perc.

E. Bass

S. Bass

Tape Smp. Str

Win The Race

Lead 8

MIDI Created by

27

Perc.

E. Bass

S. Bass

Tape Smp. Str

Lead 8

MIDI Created by

29

Perc.

E. Bass

S. Bass

Tape Smp. Str

Win The Race

Lead 8

MIDI Created by

Dj Cooler

31

Perc.

E. Bass

S. Bass

Tape Smp. Str

Lead 8

MIDI Created by

33

Perc.

E. Bass

S. Bass

Tape Smp. Str

Win The Race

Lead 8

MIDI Created by

cooler@myself.com

Dj Cooler

Appl.

Seash.

36

Perc.

E. Bass

S. Bass

Tape Smp. Str

Win The Race

Lead 8

MIDI Created by

cooler@myself.com

38

Perc.

E. Bass

S. Bass

Tape Smp. Str

Win The Race

Lead 8

MIDI Created by

cooler@myself.com

40

Perc.

E. Bass

S. Bass

Tape Smp. Str

Win The Race

Lead 8

MIDI Created by

cooller@myself.com

42

Perc.

E. Bass

S. Bass

Tape Smp. Str

Win The Race

Lead 8

MIDI Created by

cooller@myself.com

44

Perc.

E. Bass

S. Bass

Tape Smp. Str

Win The Race

Lead 8

MIDI Created by

cooler@myself.com

46

Perc.

E. Bass

S. Bass

Tape Smp. Str

Win The Race

Lead 8

MIDI Created by

cooler@myself.com

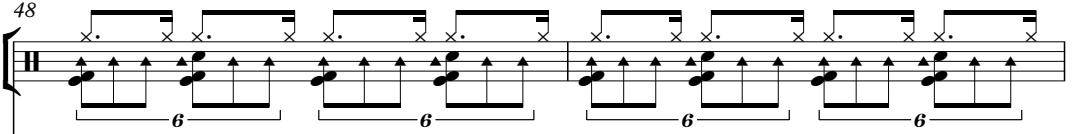
48 Perc. 

E. Bass 

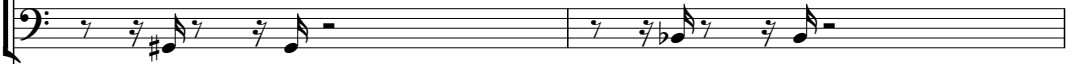
S. Bass 

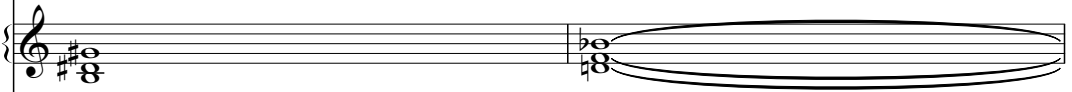
Tape Smp. Str 

Win The Race 

Lead 8 

MIDI Created by 

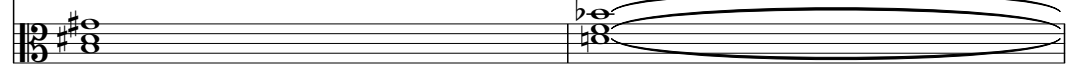
cooller@myself.com 

50

Perc. 

Flex. 

E. Bass 

Tape Smp. Str 

Lead 8 

MIDI Created by 

Modern Talking 

cooller@myself.com 

Appl. 

52

#0

55

Perc.

Flex.

E. Bass

S. Bass

Tape Smp. Str

Lead 8

Modern Talking

Detailed description of the musical score: The score is for page 16, measures 55 and 56. It features seven staves. The Percussion staff (Perc.) has a rhythmic pattern of eighth notes with 'x' marks above them. The Flexa staff (Flex.) has a melodic line in the treble clef. The Electric Bass staff (E. Bass) has a bass line in the bass clef. The Sitar staff (S. Bass) has a melodic line in the bass clef. The Tape Sample String staff (Tape Smp. Str) has a sustained chord in the treble clef. The Lead 8 staff has a triplet pattern in the treble clef. The Modern Talking staff has a melodic line in the treble clef.

57

Perc.

Flex.

E. Bass

S. Bass

Tape Smp. Str

Win The Race

Lead 8

MIDI Created by

Modern Talking

59

Perc.

E. Bass

S. Bass

Tape Smp. Str

Lead 8

MIDI Created by

61

63

65

Perc.

E. Bass

S. Bass

Tape Smp. Str

Win The Race

Lead 8

MIDI Created by

67

Perc.

E. Bass

S. Bass

Tape Smp. Str

Lead 8

MIDI Created by

69

Perc.

E. Bass

S. Bass

Tape Smp. Str

Win The Race

Lead 8

MIDI Created by

Dj Cooler

71

Perc.

E. Bass

S. Bass

Tape Smp. Str

Lead 8

MIDI Created by

73

Musical score for Percussion, E. Bass, S. Bass, Tape Smp. Str, Win The Race, Lead 8, MIDI Created by, cooler@myself.com, Dj Cooler, Appl., and Seash.

76

Perc.

E. Bass

S. Bass

Tape Smp. Str

Win The Race

Lead 8

MIDI Created by

cooler@myself.com

78

Perc.

E. Bass

S. Bass

Tape Smp. Str

Win The Race

Lead 8

MIDI Created by

cooler@myself.com

80

Perc.

E. Bass

S. Bass

Tape Smp. Str

Win The Race

Lead 8

MIDI Created by

cooller@myself.com

82

Perc.

E. Bass

S. Bass

Tape Smp. Str

Win The Race

Lead 8

MIDI Created by

cooller@myself.com

84

86

88

Perc.

E. Bass

S. Bass

Tape Smp. Str

Win The Race

Lead 8

MIDI Created by

cooller@myself.com

90

Perc. Flex. E. Bass Tape Smp. Str Win The Race Lead 8 MIDI Created by Modern Talking cooler@myself.com Appl. Seash.

Detailed description of the musical score: The score is for a 3/8 time signature. The Percussion part features a complex rhythmic pattern of eighth notes with sixteenth-note accents, grouped in fours with a '6' below. The Flexa part has a melodic line with a key signature of one sharp (F#) and a mix of eighth and quarter notes. The E. Bass part plays a steady eighth-note bass line. The Tape Smp. Str part consists of sustained chords in the left hand. The Win The Race part has a few notes at the end of the phrase. The Lead 8 part features triplet eighth-note patterns. The MIDI Created by part has a melodic line with a key signature of one flat (Bb). The Modern Talking part has a melodic line with a key signature of one sharp (F#). The cooler@myself.com part has sustained chords. The Appl. part has two curved lines. The Seash. part has a long curved line with a sharp sign at the beginning.

93

Perc.

Flex.

Tape Smp. Str

Win The Race

MIDI Created by

Modern Talking

cooller@myself.com

Appl.

Seash.

97

Perc.

Flex.

E. Bass

Tape Smp. Str

Win The Race

MIDI Created by

Modern Talking

cooler@myself.com

Appl.

6

100

Musical score for Perc., Flex., E. Bass, S. Bass, Tape Smp. Str, Win The Race, Lead 8, MIDI Created by, Modern Talking, and cooler@myself.com. The score is written for multiple instruments and includes various musical notations such as notes, rests, and triplets.

Perc.: Drum notation with a series of eighth notes and rests.

Flex.: Treble clef with a long note and a few eighth notes.

E. Bass: Bass clef with a steady eighth-note pattern.

S. Bass: Bass clef with a sparse eighth-note pattern.

Tape Smp. Str: Treble clef with a sustained chord.

Win The Race: Treble clef with a single note and rests.

Lead 8: Treble clef with a triplet eighth-note pattern.

MIDI Created by: Treble clef with a melodic line of eighth notes.

Modern Talking: Treble clef with a long note and a few eighth notes.

cooler@myself.com: Treble clef with a sustained chord.

102

Perc. Flex. E. Bass S. Bass Tape Smp. Str. Lead 8 Modern Talking cooler@myself.com

104

Perc.

Flex.

E. Bass

S. Bass

Tape Smp. Str

Lead 8

MIDI Created by

Modern Talking

cooler@myself.com

Seash.

#o

106

Perc.

E. Bass

S. Bass

Tape Smp. Str

Win The Race

Lead 8

MIDI Created by

cooler@myself.com

108

Perc.

E. Bass

S. Bass

Tape Smp. Str

Win The Race

Lead 8

MIDI Created by

cooler@myself.com

110

Perc.

E. Bass

S. Bass

Tape Smp. Str

Win The Race

Lead 8

MIDI Created by

cooler@myself.com

112

Perc.

E. Bass

S. Bass

Tape Smp. Str

Win The Race

Lead 8

MIDI Created by

cooler@myself.com

114

Perc.

E. Bass

S. Bass

Tape Smp. Str

Win The Race

Lead 8

MIDI Created by

cooler@myself.com

116

Perc.

E. Bass

S. Bass

Tape Smp. Str

Win The Race

Lead 8

MIDI Created by

cooler@myself.com

118

Perc.

E. Bass

S. Bass

Tape Smp. Str

Win The Race

Lead 8

MIDI Created by

cooler@myself.com

120

Perc.

E. Bass

S. Bass

Tape Smp. Str

Win The Race

Lead 8

MIDI Created by

cooler@myself.com

122

Perc.

E. Bass

Tape Smp. Str

Win The Race

Lead 8

MIDI Created by

cooler@myself.com

Appl.

Modern Talking - winrace

Percussion

♩ = 137,000061

3

10

15

19

23

27

31

35

37

39

V.S.

73

76

78

80

83

85

87

89

91

96

101

105

108

110

112

115

117

119

121

122

♩ = 137,000061

6

11

16 **32**

51

56 **32**

91

96

101

104 **19**

Modern Talking - winrace

Electric Bass

♩ = 137,000061

3

7

11

15

19

23

27

31

35

39

V.S.

43

47

51

55

59

63

67

71

75

79

83

87

91

101

105

109

113

117

121

52

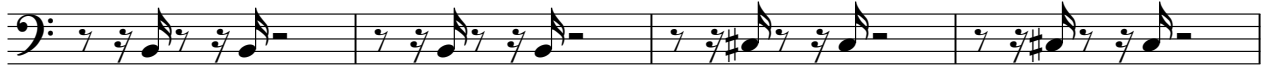

56

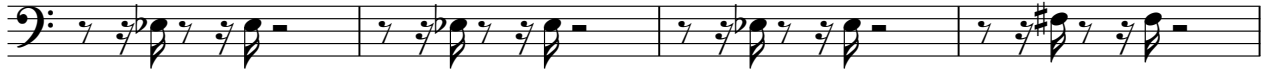

60

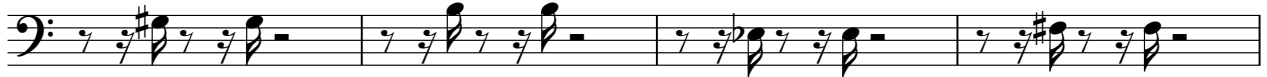

64

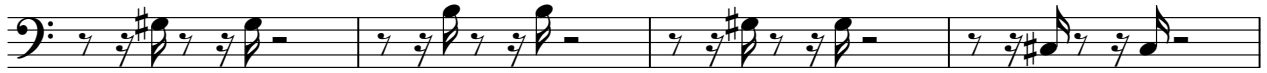

68

72

76

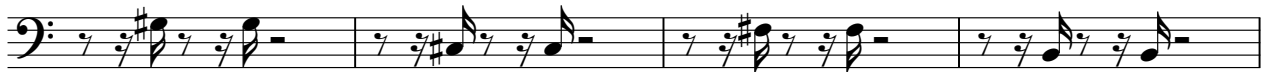

80

84

88

10

101

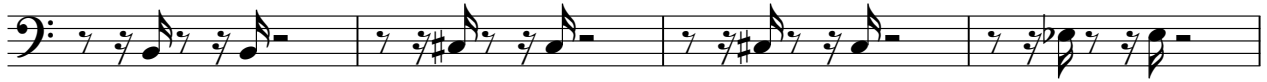

105

109

113

118

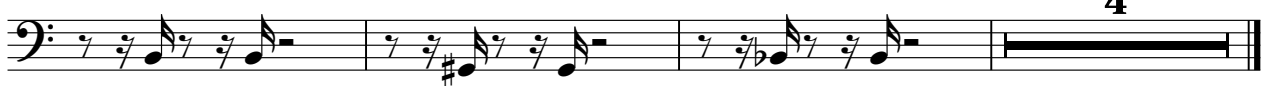

Modern Talking - winrace
Tape Sampler Keyboard [Strings]

♩ = 137,000061

3

11

19

26

34

42

50

58

65

70

75

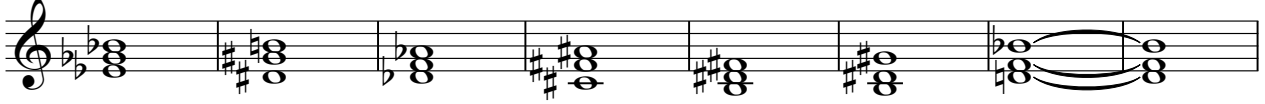

83

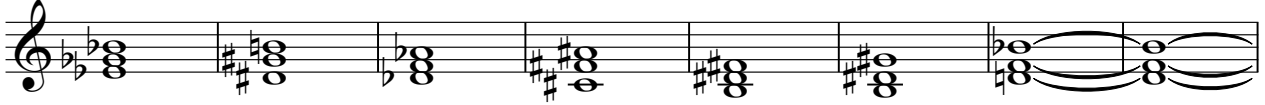

91

100

108

116

121

Win The Race

Modern Talking - winrace

♩ = 137,000061

3

9

5

19

7 3 4

36

42

49

2 5 7

66

3 4

77

83

87

2

92

99

109

116

121

Modern Talking - winrace

Lead 8 (Bass + Lead)

♩ = 137,000061

3

6

9

12

15

18

21

24

27

30

V.S.

Lead 8 (Bass + Lead)

33

3

37

3

40

3

43

3

46

3

49

3

52

3

55

3

58

3

61

3

Lead 8 (Bass + Lead)

64

3 3 3 3 3 3

67

3 3 3 3 3 3

70

3 3 3 3 3 3

73

3 3 3 3 3 3

77

3 3 3 3 3 3

80

3 3 3 3 3 3

83

3 3 3 3 3 3

86

3 3 3 3 3 3

89

3 3 3 3

91

3 3 8

Lead 8 (Bass + Lead)

100

103

106

109

112

115

118

121

Modern Talking - winrace

MIDI Created by

♩ = 137,000061

3 3 6

13 3

19

21

24

26

29

32

37

41

V.S.

44

48

57

60

63

65

67

70

73

78

81

84

88

93

100

107

111

114

118

121

♩ = 137,000061

6

11

17 **32**

53

58 **32**

94

99

103 **19**

♩ = 137,000061

34

40

48

24

78

86

95

104

112

119

♩ = 137,000061

20 6

30

2 26

61

6

71

2 50

Applause

Modern Talking - winrace

♩ = 137,000061

5

13 20 15

52 19

76 14

96 23

♩ = 137,000061

33 17

#o #o

53

21 16

#o #o

92

11 19

#o #o

Modern Talking - winrace

[No instrument (barlines shown)]

♩ = 137,000061
4/4

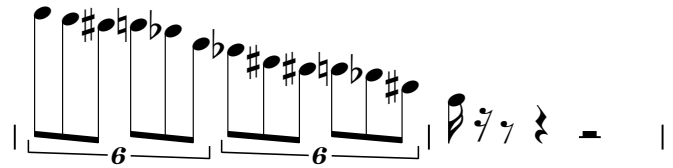
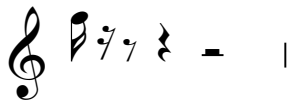
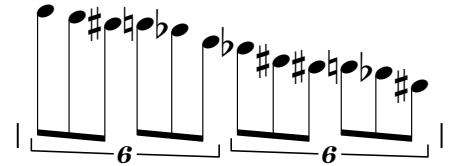
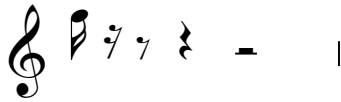
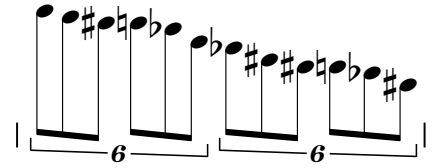

||