

Modern Talking - You Can Win If You Want 1

♩ = 120,000000

MELODY

DRUMS

FINGERDBAS

SYNTH BASS

SYNTHBRASS

♩ = 120,000000

PIZZICATO

STRINGS

A.PIANO

4

DRUMS

FINGERDBAS

SYNTH BASS

SYNTHBRASS

PIZZICATO

STRINGS

6

DRUMS

FINGERDBAS

SYNTH BASS

SYNTHBRASS

PIZZICATO

STRINGS

7

DRUMS

FINGERDBAS

SYNTH BASS

SYNTHBRASS

PIZZICATO

STRINGS

A.PIANO

9

DRUMS

FINGERDBAS

SYNTH BASS

SYNTHBRASS

PIZZICATO

STRINGS

A.PIANO

10

DRUMS

FINGERDBAS

SYNTH BASS

SYNTHBRASS

PIZZICATO

STRINGS

A.PIANO

11

DRUMS

FINGERDBAS

SYNTH BASS

SYNTHBRASS

PIZZICATO

STRINGS

A.PIANO

13

DRUMS

FINGERDBAS

SYNTH BASS

SYNTHBRASS

PIZZICATO

STRINGS

A.PIANO

14

DRUMS

FINGERDBAS

SYNTH BASS

SYNTHBRASS

PIZZICATO

STRINGS

A.PIANO

15

DRUMS

FINGERDBAS

SYNTH BASS

SYNTHBRASS

PIZZICATO

STRINGS

A.PIANO

17

DRUMS

FINGERDBAS

SYNTH BASS

SYNTHBRASS

PIZZICATO

STRINGS

A.PIANO

19

DRUMS

FINGERDBAS

SYNTH BASS

SYNTHBRASS

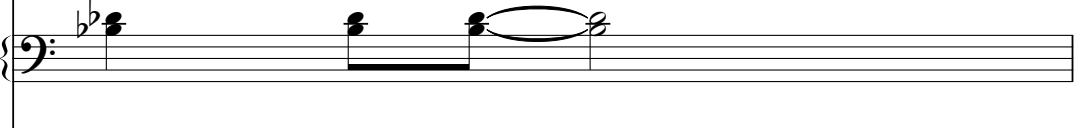

PIZZICATO

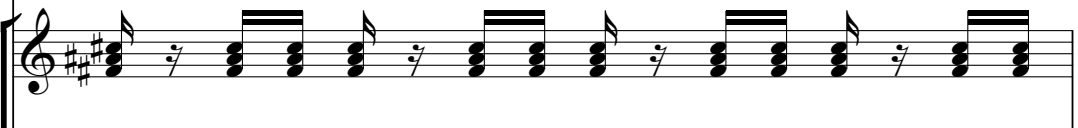

STRINGS

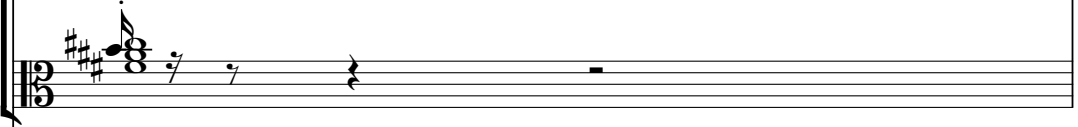

A.PIANO

20

DRUMS

FINGERDBAS

SYNTH BASS

SYNTHBRASS

PIZZICATO

STRINGS

A.PIANO

22

DRUMS

FINGERDBAS

SYNTH BASS

SYNTHBRASS

PIZZICATO

STRINGS

A.PIANO

23

MELODY

DRUMS

FINGERDBAS

SYNTH BASS

SYNTHBRASS

PIZZICATO

STRINGS

25

MELODY

DRUMS

FINGERDBAS

SYNTH BASS

SYNTHBRASS

PIZZICATO

STRINGS

27

MELODY

DRUMS

FINGERDBAS

SYNTH BASS

SYNTHBRASS

PIZZICATO

STRINGS

28

MELODY

DRUMS

FINGERDBAS

SYNTH BASS

SYNTHBRASS

PIZZICATO

STRINGS

29

MELODY

DRUMS

FINGERDBAS

SYNTH BASS

SYNTHBRASS

PIZZICATO

STRINGS

30

MELODY

DRUMS

FINGERDBAS

SYNTH BASS

SYNTHBRASS

PIZZICATO

STRINGS

31

MELODY

DRUMS

FINGERDBAS

SYNTH BASS

SYNTHBRASS

PIZZICATO

STRINGS

32

MELODY

DRUMS

FINGERDBAS

SYNTH BASS

SYNTHBRASS

PIZZICATO

STRINGS

33

MELODY

DRUMS

FINGERDBAS

SYNTH BASS

SYNTHBRASS

PIZZICATO

STRINGS

34

MELODY

DRUMS

FINGERDBAS

SYNTH BASS

SYNTHBRASS

PIZZICATO

STRINGS

35

MELODY

DRUMS

FINGERDBAS

SYNTH BASS

SYNTHBRASS

PIZZICATO

STRINGS

36

MELODY

DRUMS

FINGERDBAS

SYNTH BASS

SYNTHBRASS

PIZZICATO

STRINGS

37

MELODY

DRUMS

FINGERDBAS

SYNTH BASS

SYNTHBRASS

PIZZICATO

STRINGS

38

MELODY

DRUMS

FINGERDBAS

SYNTH BASS

SYNTHBRASS

PIZZICATO

STRINGS

39

MELODY

DRUMS

FINGERDBAS

SYNTH BASS

SYNTHBRASS

PIZZICATO

STRINGS

41

MELODY

DRUMS

FINGERDBAS

SYNTH BASS

SYNTHBRASS

PIZZICATO

STRINGS

42

MELODY

DRUMS

FINGERDBAS

SYNTH BASS

SYNTHBRASS

PIZZICATO

STRINGS

43

MELODY

DRUMS

FINGERDBAS

SYNTH BASS

SYNTHBRASS

PIZZICATO

STRINGS

44

MELODY

DRUMS

FINGERDBAS

SYNTH BASS

SYNTHBRASS

PIZZICATO

STRINGS

45

MELODY

DRUMS

FINGERBASS

SYNTH BASS

SYNTHBRASS

PIZZICATO

STRINGS

46

MELODY

DRUMS

FINGERBASS

SYNTH BASS

SYNTHBRASS

PIZZICATO

STRINGS

47

MELODY

DRUMS

FINGERDBAS

SYNTH BASS

SYNTHBRASS

PIZZICATO

STRINGS

49

MELODY

DRUMS

FINGERDBAS

SYNTH BASS

SYNTHBRASS

PIZZICATO

STRINGS

50

MELODY

DRUMS

FINGERDBAS

SYNTH BASS

SYNTHBRASS

PIZZICATO

STRINGS

51

MELODY

DRUMS

FINGERDBAS

SYNTH BASS

SYNTHBRASS

PIZZICATO

STRINGS

53

MELODY

DRUMS

FINGERDBAS

SYNTH BASS

SYNTHBRASS

PIZZICATO

STRINGS

54

MELODY

DRUMS

FINGERDBAS

SYNTH BASS

SYNTHBRASS

PIZZICATO

STRINGS

55

57

58

59

61

62

MELODY

DRUMS

FINGERDBAS

SYNTH BASS

SYNTHBRASS

PIZZICATO

STRINGS

A.PIANO

63

MELODY

DRUMS

FINGERDBAS

SYNTH BASS

SYNTHBRASS

PIZZICATO

STRINGS

65

MELODY

DRUMS

FINGERDBAS

SYNTH BASS

SYNTHBRASS

PIZZICATO

STRINGS

66

MELODY

DRUMS

FINGERDBAS

SYNTH BASS

SYNTHBRASS

PIZZICATO

STRINGS

67

MELODY

DRUMS

FINGERDBAS

SYNTH BASS

SYNTHBRASS

PIZZICATO

STRINGS

68

MELODY

DRUMS

FINGERDBAS

SYNTH BASS

SYNTHBRASS

PIZZICATO

STRINGS

69

MELODY

DRUMS

FINGERDBAS

SYNTH BASS

SYNTHBRASS

PIZZICATO

STRINGS

70

MELODY

DRUMS

FINGERDBAS

SYNTH BASS

SYNTHBRASS

PIZZICATO

STRINGS

71

MELODY

DRUMS

FINGERDBAS

SYNTH BASS

SYNTHBRASS

PIZZICATO

STRINGS

73

MELODY

DRUMS

FINGERDBAS

SYNTH BASS

SYNTHBRASS

PIZZICATO

STRINGS

75

MELODY

DRUMS

FINGERDBAS

SYNTH BASS

SYNTHBRASS

PIZZICATO

STRINGS

76

MELODY

DRUMS

FINGERDBAS

SYNTH BASS

SYNTHBRASS

PIZZICATO

STRINGS

77

MELODY

DRUMS

FINGERDBAS

SYNTH BASS

SYNTHBRASS

PIZZICATO

STRINGS

78

MELODY

DRUMS

FINGERDBAS

SYNTH BASS

SYNTHBRASS

PIZZICATO

STRINGS

79

MELODY

DRUMS

FINGERDBAS

SYNTH BASS

SYNTHBRASS

PIZZICATO

STRINGS

81

MELODY

DRUMS

FINGERDBAS

SYNTH BASS

SYNTHBRASS

PIZZICATO

STRINGS

82

MELODY

DRUMS

FINGERDBAS

SYNTH BASS

SYNTHBRASS

PIZZICATO

STRINGS

83

MELODY

DRUMS

FINGERDBAS

SYNTH BASS

SYNTHBRASS

PIZZICATO

STRINGS

85

MELODY

DRUMS

FINGERDBAS

SYNTH BASS

SYNTHBRASS

PIZZICATO

STRINGS

86

MELODY

DRUMS

FINGERDBAS

SYNTH BASS

SYNTHBRASS

PIZZICATO

STRINGS

87

MELODY

DRUMS

FINGERDBAS

SYNTH BASS

SYNTHBRASS

PIZZICATO

STRINGS

88

MELODY

DRUMS

FINGERDBAS

SYNTH BASS

SYNTHBRASS

PIZZICATO

STRINGS

89

MELODY

DRUMS

FINGERDBAS

SYNTH BASS

SYNTHBRASS

PIZZICATO

STRINGS

90

MELODY

DRUMS

FINGERDBAS

SYNTH BASS

SYNTHBRASS

PIZZICATO

STRINGS

91

MELODY

DRUMS

FINGERDBAS

SYNTH BASS

SYNTHBRASS

PIZZICATO

STRINGS

92

MELODY

DRUMS

FINGERDBAS

SYNTH BASS

SYNTHBRASS

PIZZICATO

STRINGS

93

MELODY

DRUMS

FINGERDBAS

SYNTH BASS

SYNTHBRASS

PIZZICATO

STRINGS

94

MELODY

DRUMS

FINGERDBAS

SYNTH BASS

SYNTHBRASS

PIZZICATO

STRINGS

95

MELODY

DRUMS

FINGERDBAS

SYNTH BASS

SYNTHBRASS

PIZZICATO

STRINGS

97

MELODY

DRUMS

FINGERDBAS

SYNTH BASS

SYNTHBRASS

PIZZICATO

STRINGS

98

MELODY

DRUMS

FINGERDBAS

SYNTH BASS

SYNTHBRASS

PIZZICATO

STRINGS

99

MELODY

DRUMS

FINGERDBAS

SYNTH BASS

SYNTHBRASS

PIZZICATO

STRINGS

101

MELODY

DRUMS

FINGERDBAS

SYNTH BASS

SYNTHBRASS

PIZZICATO

STRINGS

102

MELODY

DRUMS

FINGERDBAS

SYNTH BASS

SYNTHBRASS

PIZZICATO

STRINGS

103

MELODY

DRUMS

FINGERDBAS

SYNTH BASS

SYNTHBRASS

PIZZICATO

STRINGS

105

MELODY

DRUMS

FINGERDBAS

SYNTH BASS

SYNTHBRASS

PIZZICATO

STRINGS

106

MELODY

DRUMS

FINGERDBAS

SYNTH BASS

SYNTHBRASS

PIZZICATO

STRINGS

107

MELODY

DRUMS

FINGERDBAS

SYNTH BASS

SYNTHBRASS

PIZZICATO

STRINGS

109

MELODY

DRUMS

FINGERDBAS

SYNTH BASS

SYNTHBRASS

PIZZICATO

STRINGS

111

MELODY

DRUMS

FINGERDBAS

SYNTH BASS

SYNTHBRASS

PIZZICATO

STRINGS

113

Modern Talking - You Can Win If You Want 1

MELODY

♩ = 120,000000

21

26

31

36

40

43

47

51

55

61

V.S.

105

108

111

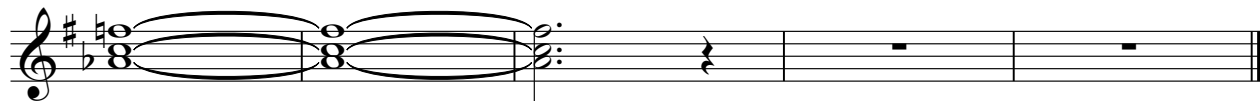

Modern Talking - You Can Win If You Want 1

DRUMS

♩ = 120,000000

5/4

5

8

11

14

17

20

23

26

29

V.S.

32

35

38

41

44

47

50

53

56

59

DRUMS

62

65

68

71

74

77

80

83

86

89

V.S.

92

95

98

101

104

107

110

112

♩ = 120,000000

4

6

8

10

12

14

16

18

20

V.S.

22

24

26

28

30

32

34

36

38

40

42

44

46

48

50

52

54

56

58

60

V.S.

62

64

66

68

70

72

74

76

78

80

82

84

86

88

90

92

94

96

98

100

V.S.

102

104

106

108

110

112

113

SYNTH BASS

Modern Talking - You Can Win If You Want 1

♩ = 120,000000

V.S.

23

25

27

29

31

33

35

37

39

41

43

45

47

49

52

54

56

58

60

63

V.S.

SYNTHBRASS

Modern Talking - You Can Win If You Want 1

♩ = 120,000000

9

13

19

24

29

33

V.S.

38

42

46

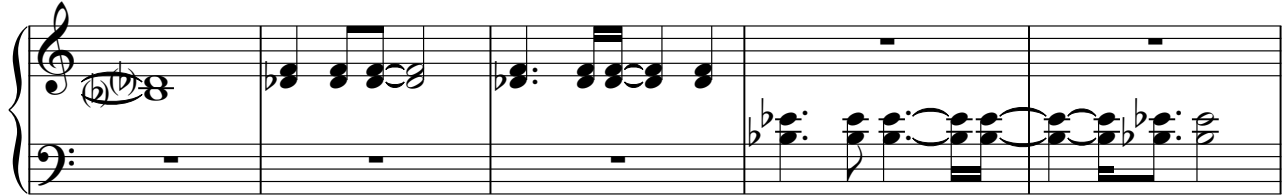

51

56

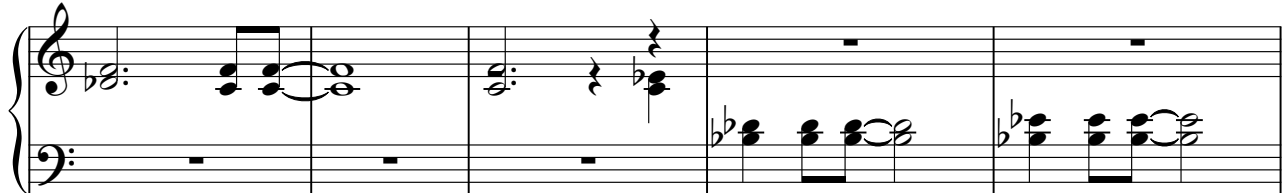

61

66

72

77

82

87

92

96

100

105

109

PIZZICATO

Modern Talking - You Can Win If You Want 1

♩ = 120,000000

4

6

8

10

12

14

16

18

20

V.S.

42

44

46

48

50

52

54

56

58

60

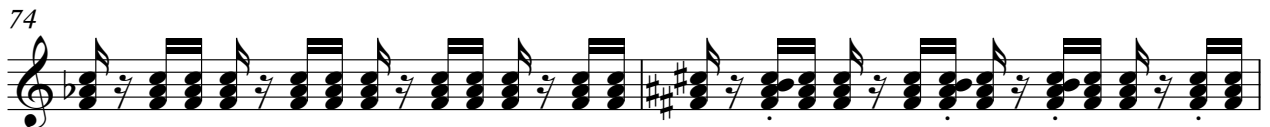
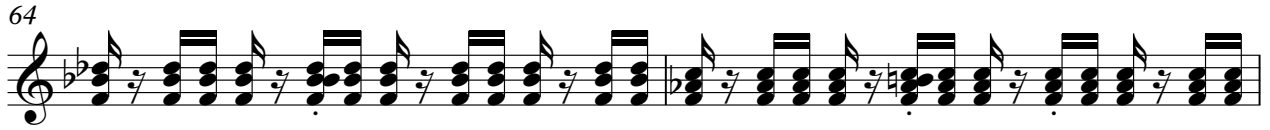

82

84

86

88

90

92

94

96

98

100

STRINGS

Modern Talking - You Can Win If You Want 1

♩ = 120,000000

2

STRINGS

83

92

101

109

A.PIANO

Modern Talking - You Can Win If You Want 1

♩ = 120,000000

5

11

16

22

32

59

62

52