

Modern Talking - You Can Win If You Want 2

♩ = 106,001450

6

10

15

Perc.

A. Bass

E. Clav.

Tape Smp. Str

Solo

20

Perc.

A. Bass

E. Clav.

Tape Smp. Str

Solo

25

Perc.

A. Bass

E. Clav.

Tape Smp. Brs

Tape Smp. Str

Solo

Heli.

29

Perc.

A. Bass

E. Clav.

Tape Smp. Brs

Tape Smp. Str

Heli.

34

Perc.

A. Bass

E. Clav.

Tape Smp. Brs

Tape Smp. Str

Heli.

39

Perc.

A. Bass

E. Clav.

Tape Smp. Brs

Tape Smp. Str

Heli.

43

Perc. A. Bass E. Clav. Tape Smp. Brs. Tape Smp. Str. Heli.

46

Perc. A. Bass E. Clav. Tape Smp. Brs. Tape Smp. Str. Heli.

49

Perc. A. Bass E. Clav. Tape Smp. Brs. Tape Smp. Str. Heli.

52

Perc. A. Bass E. Clav. Tape Smp. Brs. Tape Smp. Str. Heli.

55

Perc. A. Bass E. Clav. Tape Smp. Brs. Tape Smp. Str. Heli.

58

Perc. A. Bass E. Clav. Tape Smp. Brs. Tape Smp. Str. Solo Heli.

62

66

70

75

Perc.

A. Bass

E. Clav.

Tape Smp. Brs

Tape Smp. Str

Heli.

80

Perc.

A. Bass

E. Clav.

Tape Smp. Brs

Tape Smp. Str

Heli.

84

Perc.

A. Bass

E. Clav.

Tape Smp. Brs

Tape Smp. Str

Heli.

87

Perc.

A. Bass

E. Clav.

Tape Smp. Brs.

Tape Smp. Str.

Heli.

90

Perc.

A. Bass

E. Clav.

Tape Smp. Brs.

Tape Smp. Str.

Heli.

93

Perc.

A. Bass

E. Clav.

Tape Smp. Brs.

Tape Smp. Str.

Heli.

96

Perc.

A. Bass

E. Clav.

Tape Smp. Brs.

Tape Smp. Str.

Solo

Heli.

99

Perc.

A. Bass

E. Clav.

Tape Smp. Str.

Solo

104

Perc.

A. Bass

E. Clav.

Tape Smp. Str.

Solo

109

Perc.

A. Bass

E. Clav.

Tape Smp. Str

Solo

113

Perc.

A. Bass

E. Clav.

Tape Smp. Str

Solo

Modern Talking - You Can Win If You Want 2

Percussion

♩ = 106,001450

2

6

9

12

15

18

21

24

27

30

V.S.

33

36

39

42

45

48

51

54

57

60

Percussion

63

66

69

72

75

78

81

84

87

90

V.S.

## Percussion

93

96

99

102

105

108

111

114

Modern Talking - You Can Win If You Want 2

Acoustic Bass

♩ = 106,001450

V.S.

82

86

90

94

98

102

106

110

113

Electric Clavichord

Modern Talking - You Can Win If You Want 2

♩ = 106,001450

10

10

15

21

27

33

39

45

51

57

63

69

75

81

87

93

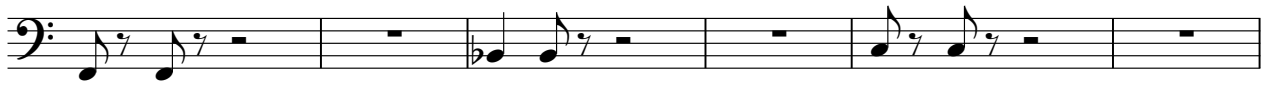

99

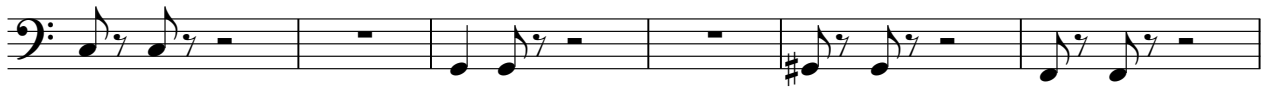

105

110

♩ = 106,001450

25

29

34

39

44

48

52

56

8

♩ = 106,001450

2

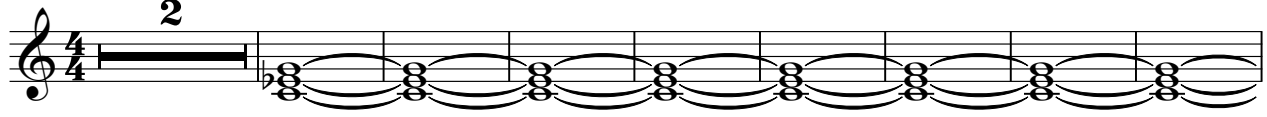

11

20

29

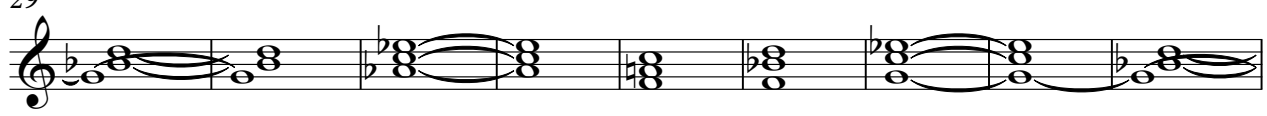

38

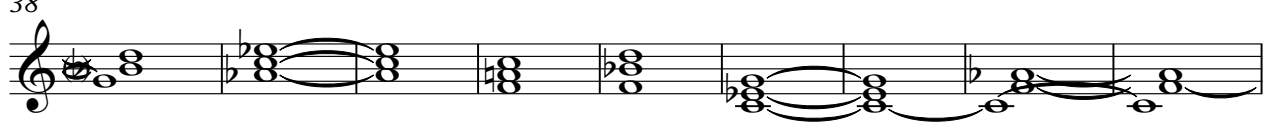

47

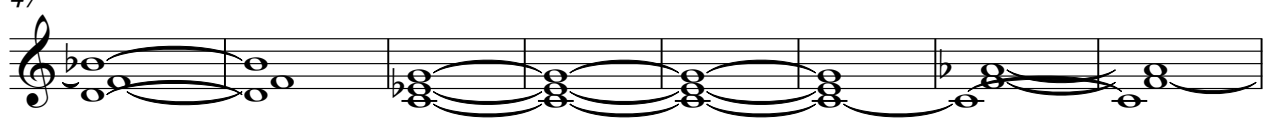

55

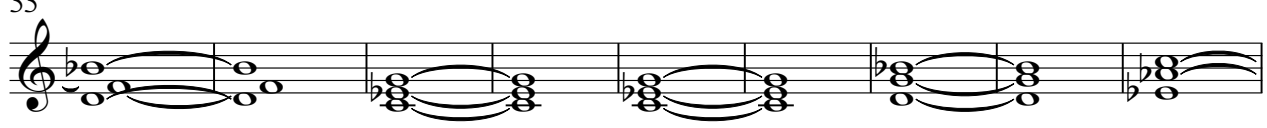

64

73

2

# Tape Sampler Keyboard [Strings]

82

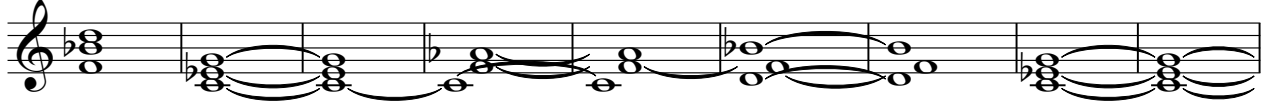

91

99

108

FX 1 (Rain)

Modern Talking - You Can Win If You Want 2

♩ = 106,001450

**2**

7

Modern Talking - You Can Win If You Want 2

Solo

♩ = 106,001450

9

15

21

27 31

62

67 31

102

108

113

Helicopter

Modern Talking - You Can Win If You Want 2

♩ = 106,001450

2

8

18

30

36

41

45

47

49

51

53

V.S.

2

Helicopter

92 Helicopter 3

94

96

98 18