

Moffats - Miss You Like Crazy

♩ = 144,002304

23

drum 26

26

31

25

34

22

22/2

120

6

♩ = 144,002304

52

49

7

23

drum 26

26

25

34

52

11

23

drum 26

26

25

34

22

52

15

23

drum 26

26

25

34

22

52

19

23

drum 26

26

25

34

22

52

49

23

23

drum 26

26

25

34

52

49

27

23

drum 26

26

25

34

22/2

52

49

31

23

drum 26

26

25

34

22/2

52

49

34

23

drum 26

26

25

34

22/2

52

49

45

23

drum 26

26

31

25

34

22/2

120

52

88

qpo

qpo

qpo

88

49

23

drum 26

26

31

25

34

22

120

52

53

23

drum 26

26

25

34

22

22/2

52

57

23

drum 26

26

25

34

22

22/2

52

61

23

drum 26

26

25

34

22

22/2

52

68

23

drum 26

26

25

34

22/2

52

49

72

23

drum 26

26

25

34

22/2

52

49

79

23

drum 26

26

25

34

22/2

52

49

87
23
drum 26
26
25
34
22/2
120
52
49

91

23

drum 26

26

25

34

22/2

52

49

94

23

drum 26

26

25

34

22/2

52

49

97

23

drum 26

26

25

34

22/2

52

49

101

23

drum 26

26

25

34

22/2

52

49

105

23

drum 26

26

31

25

34

22/2

52

49

109

23

drum 26

26

31

25

34

22/2

52

113

23

drum 26

26

31

25

34

22/2

52

117

23

drum 26

26

31

25

34

22/2

52

121

23

drum 26

26

31

25

34

52

124

23

drum 26

26

31

25

34

22

22/2

120

6

52

49

♩ = 144, 002304

4

10

16

22

28

33

38

44

3

51

57

63

69

75

80

86

92

97

103

110

117

122

2

Moffats - Miss You Like Crazy

drum 26

♩ = 144, 002304

4

9

14

19

24

28

32

35

39

43

V.S.

48

52

57

62

66

71

75

78

81

85

89

93

96

99

103

106

110

114

118

121

Moffats - Miss You Like Crazy

26

♩ = 144,002304

4

8

12

16

20

23

28

33

37

41

V.S.

45

49

53

57

61

65

69

74

78

82

86

90

94

98

102

106

110

114

118

122

V.S.

4

26

125

2

Moffats - Miss You Like Crazy

♩ = 144,002304

44

49

57

110

115

115

120

120

123

123

2

♩ = 144,002304

4

9

14

19

23

27

32

36

41

46

V.S.

52

58

63

67

71

76

80

85

90

95

99

104

110

116

122

♩ = 144,002304

3

10

17

24

31

38

45

52

59

66

V.S.

73

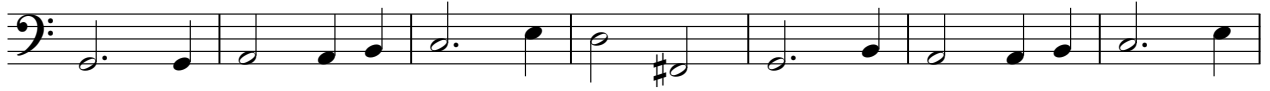

80

87

94

101

108

115

121

♩ = 144,002304

12

17

28

49

55

62

62

2

Moffats - Miss You Like Crazy

♩ = 144,002304

26

30

34

39

44

9

56

6

98

103

109

115

119

♩ = 144,002304

3 42

49

40

90

36 2

Moffats - Miss You Like Crazy

♩ = 144,002304

5

Moffats - Miss You Like Crazy

52

♩ = 144,002304

4

11

20

28

37

46

54

62

71

80

V.S.

89

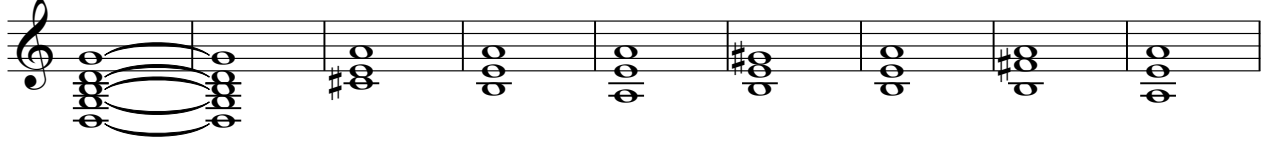

98

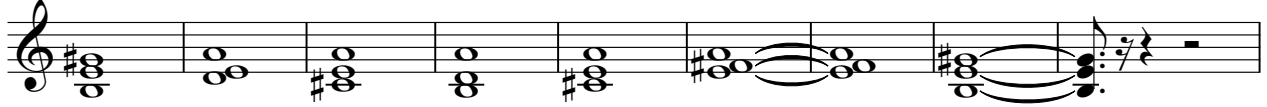

107

115

122

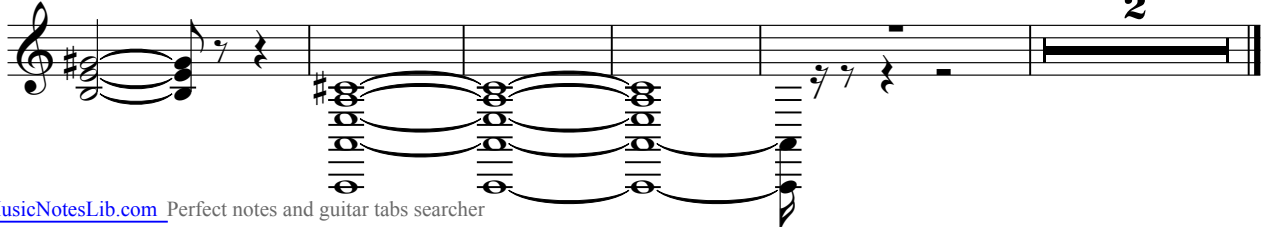

2

♩ = 144,002304

20

26

33

40

20

65

72

79

87

93

100

2

49

105
