

Moi Danser (monday Tuesday) Dalida - Laissez

00:00:04:20
2.1.00
06/96

♩ = 142,000076

Musical score for 'Moi Danser (monday Tuesday) Dalida - Laissez'. The score is in 4/4 time and features the following instruments:

- Oboe
- Percussion
- Bass Xylophone
- Harp
- Jazz Guitar
- 7-string Electric Guitar (with fretboard diagram: E, B, G, A, B, A, A)
- Synth Bass
- Tape Sampler Keyboard [Brass]
- Tape Sampler Keyboard [Strings]
- Lead 1 (Square)
- Lead 8 (Bass + Lead)
- FX 5 (Brightness)
- Viola

The score includes a tempo marking of 142,000076 and a box with the following information: 00:00:04:20, 2.1.00, 06/96. The Viola part is positioned below the other instruments.

Detailed musical score for Percussion, Bass Xyl., and Lead 1. The score is in 4/4 time and features the following instruments:

- Perc.
- Bass Xyl.
- Lead 1

00:00:16:15
9.1.00
Polyphonie :24 notes

9

Perc.

Bass Xyl.

Hp.

J. Gtr.

S. Bass

Tape Smp. Brs

Tape Smp. Str

FX 5

11

Perc.

Bass Xyl.

Hp.

J. Gtr.

S. Bass

Tape Smp. Brs

Tape Smp. Str

FX 5

13

Perc.

Bass Xyl.

Hp.

J. Gtr.

S. Bass

Tape Smp. Brs

Tape Smp. Str

FX 5

15

Perc.

Bass Xyl.

Hp.

J. Gtr.

S. Bass

Tape Smp. Brs

Tape Smp. Str

FX 5

17

Perc.

Bass Xyl.

Hp.

J. Gtr.

S. Bass

Tape Smp. Brs.

Tape Smp. Str.

FX 5

20

Ob.

Perc.

Bass Xyl.

E. Gtr.

S. Bass

Tape Smp. Str.

23

Ob.
Perc.
Bass Xyl.
E. Gtr.
S. Bass
Tape Smp. Str.
FX 5

26

Ob.
Perc.
Bass Xyl.
E. Gtr.
S. Bass
Tape Smp. Str.
Lead 8
FX 5

29

Ob.

Perc.

Bass Xyl.

E. Gtr.

S. Bass

Tape Smp. Str.

Lead 8

FX 5

32

Ob.

Perc.

Bass Xyl.

E. Gtr.

S. Bass

Tape Smp. Str.

Lead 8

FX 5

35

Ob.
Perc.
Bass Xyl.
Hp.
S. Bass
Tape Smp. Brs
Tape Smp. Str
Lead 8
FX 5
Vla.

37

Ob.
Perc.
Bass Xyl.
S. Bass
Tape Smp. Brs
Tape Smp. Str
FX 5
Vla.

40

Ob.
Perc.
Bass Xyl.
S. Bass
Tape Smp. Brs
Tape Smp. Str
FX 5
Vla.

43

Ob.
Perc.
Bass Xyl.
Hp.
S. Bass
Tape Smp. Brs
Tape Smp. Str
FX 5
Vla.

45

Ob.
Perc.
Bass Xyl.
S. Bass
Tape Smp. Brs
Tape Smp. Str
FX 5
Vla.

48

Ob.
Perc.
Bass Xyl.
Hp.
S. Bass
Tape Smp. Brs
Tape Smp. Str
FX 5
Vla.

50 Perc. Bass Xyl. Hp. S. Bass Tape Smp. Brs. Tape Smp. Str. FX 5

52 Perc. Bass Xyl. Hp. S. Bass Tape Smp. Brs. Tape Smp. Str. FX 5

55

Ob.

Perc.

Bass Xyl.

Hp.

E. Gtr.

S. Bass

Tape Smp. Brs

Tape Smp. Str

FX 5

58

Ob.

Perc.

Bass Xyl.

E. Gtr.

S. Bass

Tape Smp. Str

61

Ob.
Perc.
Bass Xyl.
E. Gtr.
S. Bass
Tape Smp. Str.
FX 5

64

Ob.
Perc.
Bass Xyl.
E. Gtr.
S. Bass
Tape Smp. Str.
Lead 8
FX 5

67

Ob.

Perc.

Bass Xyl.

E. Gtr.

S. Bass

Tape Smp. Str.

Lead 8

FX 5

70

Ob.

Perc.

Bass Xyl.

Hp.

E. Gtr.

S. Bass

Tape Smp. Brs

Tape Smp. Str.

Lead 8

FX 5

Vla.

72

Ob.
Perc.
Bass Xyl.
Hp.
S. Bass
Tape Smp. Brs
Tape Smp. Str
FX 5
Vla.

75

Ob.
Perc.
Bass Xyl.
S. Bass
Tape Smp. Brs
Tape Smp. Str
FX 5
Vla.

78

Ob.
Perc.
Bass Xyl.
Hp.
S. Bass
Tape Smp. Brs
Tape Smp. Str
FX 5
Vla.

80

Ob.
Perc.
Bass Xyl.
Hp.
S. Bass
Tape Smp. Brs
Tape Smp. Str
FX 5
Vla.

83

Ob.

Perc.

Bass Xyl.

Hp.

S. Bass

Tape Smp. Brs

Tape Smp. Str

FX 5

Vla.

86

Perc.

Bass Xyl.

Hp.

S. Bass

Tape Smp. Brs

Tape Smp. Str

FX 5

88

Perc.

Bass Xyl.

Hp.

S. Bass

Tape Smp. Brs.

Tape Smp. Str.

FX 5

91

Perc.

Bass Xyl.

Hp.

S. Bass

Tape Smp. Brs.

Tape Smp. Str.

Lead 8

FX 5

94

97

99

Ob.
Perc.
Bass Xyl.
Hp.
S. Bass
Tape Smp. Brs
Tape Smp. Str
Lead 8
FX 5
Vla.

101

Ob.
Perc.
Bass Xyl.
S. Bass
Tape Smp. Brs
Tape Smp. Str
FX 5
Vla.

104

Ob.
Perc.
Bass Xyl.
S. Bass
Tape Smp. Brs
Tape Smp. Str
FX 5
Vla.

107

Ob.
Perc.
Bass Xyl.
Hp.
S. Bass
Tape Smp. Brs
Tape Smp. Str
FX 5
Vla.

109

Ob.

Perc.

Bass Xyl.

S. Bass

Tape Smp. Brs

Tape Smp. Str

FX 5

Vla.

112

Ob.

Perc.

Bass Xyl.

Hp.

S. Bass

Tape Smp. Brs

Tape Smp. Str

FX 5

Vla.

114

116

119

Perc.

Bass Xyl.

Hp.

J. Gtr.

S. Bass

Tape Smp. Brs

Tape Smp. Str

FX 5

121

Perc.

Bass Xyl.

Hp.

J. Gtr.

S. Bass

Tape Smp. Brs

Tape Smp. Str

FX 5

123

125

Oboe

Moi Danser (monday Tuesday) Dalida - Laissez

♩ = 142,000076

19

22

26

30

34

39

45

6

56

60

64

68

72

78

84

101

107

111

Moi Danser (monday Tuesday) Dalida - Laissez

Percussion

♩ = 142,000076

4

7

9

11

13

15

17

19

21

Copyright © 1997 by Midi Service France

V.S.

48

50

52

54

56

59

62

65

68

71

V.S.

93

95

97

99

101

103

105

107

109

111

V.S.

113

115

117

119

121

123

125

Bass Xylophone

Moi Danser (monday Tuesday) Dalida - Laissez

♩ = 142,000076

Copyright © 1997 by Midi Service France

V.S.

Bass Xylophone

22

24

26

28

30

32

34

36

38

40

Bass Xylophone

42

44

46

48

50

52

54

56

58

60

V.S.

62

64

66

68

70

72

74

76

78

80

82

84

86

88

90

92

94

96

98

100

V.S.

Bass Xylophone

102

104

106

108

110

112

114

116

118

120

Bass Xylophone

122

124

2

16

Harp

18

20

15

6

6

6

37

6

6

6

45

4

4

6

3

50

51

6

6

6

52

54

Harp

Harp

124

Harp

5

126

6

♩ = 142,000076

6

11

16

94

114

119

123

Moi Danser (monday Tuesday) Dalida - Laissez

7-string Electric Guitar

♩ = 142,000076

19

E					
B					
G					
A	— —————				
D					
B		0	2 3		3 4
E		5 6	2 3		5 6
A		5 6			

25

T					
A					
B	0 1		0	2 3	
	0 1		5 6	2 3	

32

21

T					
A			— —————		
B	3 4	0 1	0	5 6	
	5 6	0 1	5 6		

58

T					
A					
B	2 3		0 1	0	
	2 3	3 4	0 1	5 6	5 6

65

T					
A					
B		2 3		3 4	
		2 3		5 6	6

69

56

T			— —————		
A			— —————		
B	0 1		— —————		
	0 1		— —————		

Synth Bass

Moi Danser (monday Tuesday) Dalida - Laissez

♩ = 142,000076

7

11

14

18

21

24

27

30

33

36

40

43

46

49

52

55

58

61

64

68

71

74

77

80

84

87

90

93

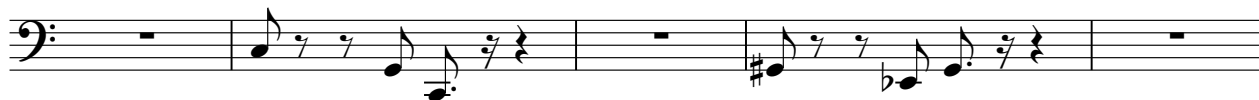

98

101

104

107

110

113

116

119

122

125

Moi Danser (monday Tuesday) Dalida - Laissez
Tape Sampler Keyboard [Brass]

♩ = 142,000076

7

11

15

19

38

45

51

Tape Sampler Keyboard [Brass]

55 **15**

74

81

87

91 **7**

102

109

115

119

123

Moi Danser (monday Tuesday) Dalida - Laissez
Tape Sampler Keyboard [Strings]

♩ = 142,000076

7

15

24

33

41

49

58

67

76

84

2

Tape Sampler Keyboard [Strings]

92

8

107

116

122

Lead 1 (Square) Moi Danser (monday Tuesday) Dalida - Laissez

♩ = 142,000076

2

7

119

Moi Danser (monday Tuesday) Dalida - Laissez
Lead 8 (Bass + Lead)

♩ = 142,000076

27

30

34 28

65

69 20

92

96

98 27

Copyright © 1997 by Midi Service France

FX 5 (Brightness)

Moi Danser (monday Tuesday) Dalida - Laissez

♩ = 142,000076

7

12

16

20

5

29

35

41

46

50

53

5

Copyright © 1997 by Midi Service France

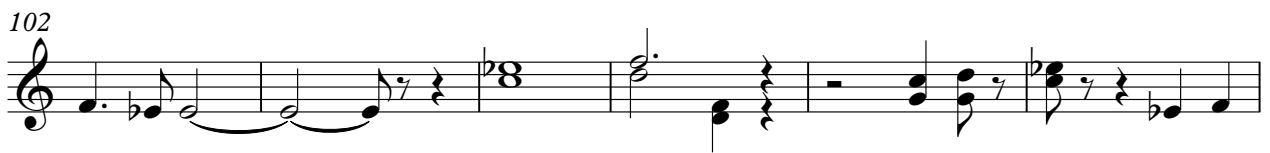
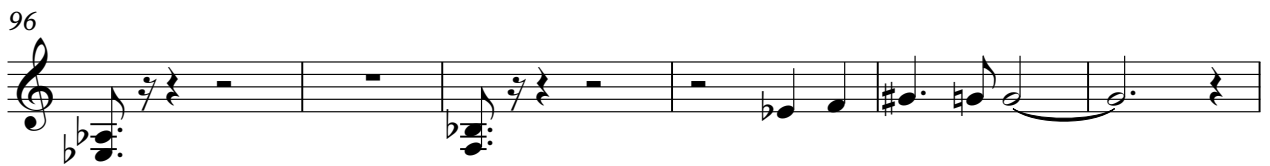
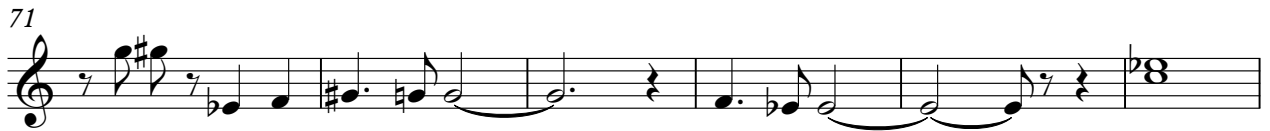

113

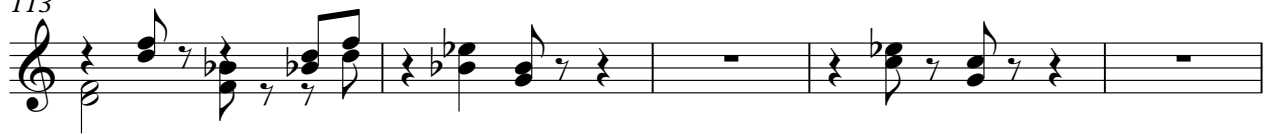

118

122

124

Viola

Moi Danser (monday Tuesday) Dalida - Laissez

♩ = 142,000076

34

38

43

47

21

72

77

82

13

2

99

Viol

103

108

111

13