

# Madonna - Like A Virgin

♩ = 120,000000

A tempo marking of ♩ = 120,000000 is repeated at the bottom of the score.

4

Drums

Bass

7

Drums

Electric

Bass

Polysynth

9

Drums

Electric

Bass

Polysynth

11

Drums

Electric

Bass

Polysynth

13

Drums

Drums 2

Electric

Bass

Polysynth

15

Drums

Electric

Bass

Polysynth

17

Drums

Electric

Bass

Polysynth

19

Drums

Electric

Bass

Polysynth

21

Drums

Electric

Bass

Polysynth

23

Drums

Electric

Electric

Bass

Polysynth

Two double bar lines are positioned to the left of the first system.

25

Drums

Electric

Electric

Bass

Polysynth

Two double bar lines are positioned to the left of the second system.

27

Drums

Bass

Polysynth

Two double bar lines are positioned to the left of the third system.

29

Drums

Electric

Bass

Polysynth

31

Drums

Music Box

Electric

Electric

Bass

Synth Bra

Polysynth

33

Drums

Music Box

Electric

Electric

Bass

Polysynth

35

Drums

Music Box

Electric

Electric

Bass

Polysynth

37

Drums

Music Box

Electric

Electric

Bass

Polysynth

39

Drums

Electric

Electric

Electric

Bass

Polysynth

41

Drums

Electric

Electric

Bass

Polysynth

43

Drums

Electric

Electric

Bass

Polysynth

45

Drums

Electric

Bass

Polysynth

47

Drums

Electric

Bass

Polysynth

49

Drums

Electric

Electric

Bass

Polysynth

51

Drums

Electric

Electric

Bass

Polysynth

53

Drums

Bass

Polysynth

55

Drums

Electric

Bass

Polysynth

57

Drums

Music Box

Electric

Electric

Bass

Synth Bra

Polysynth

59

Drums

Music Box

Electric

Electric

Bass

Polysynth

61

Drums

Music Box

Electric

Electric

Bass

Polysynth

63

Drums

Music Box

Electric

Electric

Bass

Polysynth

65

Drums

Electric

Electric

Bass

Pizzicato

Polysynth

67

Drums

Electric

Bass

Pizzicato

Polysynth

69

Drums

Electric

Bass

Pizzicato

Polysynth

71

Drums

Electric

Bass

Pizzicato

Polysynth

73

Drums

Electric

Bass

Pizzicato

Polysynth

76

Drums

Drums 2

Bass

79

Drums

Electric

Bass

Polysynth

81

Drums

Electric

Bass

Polysynth

83

Drums

Electric

Bass

Polysynth

85

Drums

Drums 2

Electric

Bass

Polysynth

87

Drums

Electric

Electric

Bass

Polysynth

89

Drums

Electric

Electric

Bass

Polysynth

91

Drums

Bass

Polysynth

93

Drums

Electric

Bass

Polysynth

95

Drums

Music Box

Electric

Electric

Bass

Synth Bra

Polysynth

97

Drums

Music Box

Electric

Electric

Bass

Polysynth

99

Drums

Music Box

Electric

Electric

Bass

Polysynth

101

Drums

Music Box

Electric

Electric

Bass

Polysynth

103

Drums

Music Box

Electric

Electric

Bass

Polysynth

105

Drums

Music Box

Electric

Electric

Bass

Polysynth

107

Drums

Music Box

Electric

Electric

Bass

Polysynth

109

Drums

Music Box

Electric

Electric

Bass

Polysynth

111

Drums

Music Box

Electric

Electric

Bass

Polysynth

113

Drums

Music Box

Electric

Electric

Bass

Polysynth

115

Drums

Music Box

Electric

Electric

Bass

Polysynth

117

Drums

Music Box

Electric

Electric

Bass

Polysynth

119

Drums

Music Box

Electric

Electric

Bass

Polysynth

121

Drums

Music Box

Electric

Electric

Bass

Polysynth

123

Drums

Music Box

Electric

Electric

Bass

Polysynth

125

Drums

Music Box

Electric

Electric

Bass

Polysynth

127

Drums

Music Box

Electric

Electric

Bass

Polysynth

129

Drums

Music Box

Electric

Electric

Bass

Polysynth

131

Drums

Music Box

Electric

Electric

Bass

Polysynth

133

Drums

Music Box

Electric

Electric

Bass

Polysynth

135

Electric

Electric

Bass

Polysynth

137

Electric

Electric

Bass

Polysynth

139

Electric

Electric

Bass

Polysynth

141

Electric

Electric

Bass

Polysynth

143

Electric

Electric

Bass

Polysynth

145

Drums

Electric

Electric

Bass

Polysynth

# Madonna - Like A Virgin

## Drums

♩ = 120,000000

6

10

14

18

22

26

30

34

38

V.S.

82

86

90

94

98

102

106

110

114

118

V.S.

4

Drums

122

126

130

133

# Madonna - Like A Virgin

## Music Box

♩ = 120,000000

31

35

39

61

65

99

103

108

113

116

2

Music Box

120

124

129

133

12

Electric

# Madonna - Like A Virgin

♩ = 120,000000

32

36 19

59

64 31

98

103

108

113

118

123

127

132

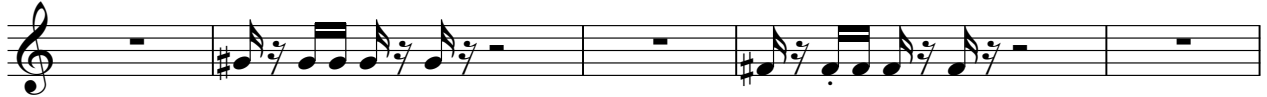

137

142

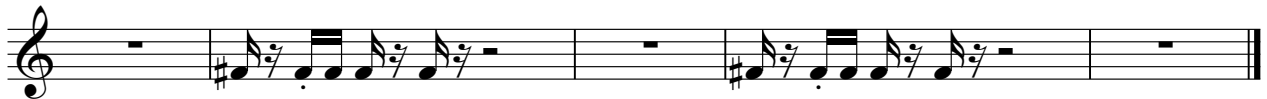

# Madonna - Like A Virgin

Electric

♩ = 120,000000

7

11

15

19

23

4

30

33

37

41

45

V.S.

49 4

56

59

63

67

71 6

80

84

88 3

94

97

101

105

109

113

117

121

125

129

133

V.S.

137

141

144

Electric

# Madonna - Like A Virgin

♩ = 120,000000

30 25

58

37 51

41

81

85

89

93

97

101

105

109

113

117

V.S.

121

125

129

133

137

141

144

Synth Bra

Madonna - Like A Virgin

♩ = 120,000000

30 25

58

37 51

Pizzicato

# Madonna - Like A Virgin

♩ = 120,000000

**65**

**68**

**71**

**73**

♩ = 120,000000

7

10

13

16

19

22

25

30

33

36

Polysynth

39

42

45

48

51

56

59

62

65

70

80

83

86

89

94

97

100

103

106

109

112

115

118

121

124

127

130

133

136

139

142

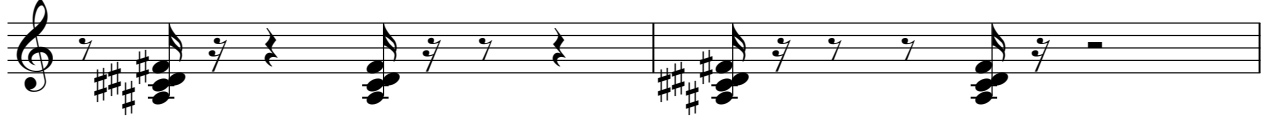

144

