

♩ = 90,000092

Electric Guitar

Bandoneon

Bandoneon Ccc/C

Violoncello

♩ = 90,000092

7

Perc.

E. Gtr.

E. Gtr.

E. Gtr.

E. Gtr.

E. Bass

Band.

Band.

FX 5

Vla.

Vc.

A/A

D/D

D#7/D^b

Bm/B

10

Perc.

E. Gtr.

E. Gtr.

E. Gtr.

E. Gtr.

E. Bass

Band.

FX 5

Vla.

E/E

3

3

A/A

12

Perc.

E. Gtr.

E. Gtr.

E. Gtr.

E. Gtr.

E. Bass

Band.

FX 5

Vla.

D/D

3

D^bm/D^b

14

Perc.

E. Gtr.

E. Gtr.

E. Gtr.

E. Gtr.

E. Bass

Band.

FX 5

Vla.

Bm/B

A^bE^b/A^b

A/A

3

16

Perc.

E. Gtr.

E. Gtr.

E. Gtr.

E. Gtr.

E. Bass

Band.

Vla.

3

18

Perc.

E. Gtr.

E. Gtr.

E. Gtr.

E. Gtr.

E. Bass

Band.

Vla.

Chords: G^{\flat}/G^{\flat} , A^{\flat}/E^{\flat} , A^{1+5}/A

20

Perc.

E. Gtr.

E. Gtr.

E. Gtr.

E. Gtr.

E. Bass

Band.

Vla.

Chords: A/A , D^{\flat}/D , $D^{\flat}m/D^{\flat}$, Bm/B

22

Perc.

E. Gtr.

E. Gtr.

E. Gtr.

E. Gtr.

E. Bass

Band.

FX 5

Vla.

E/E

G^bm/G^b

24

Perc.

E. Gtr.

E. Gtr.

E. Gtr.

E. Gtr.

E. Bass

Band.

FX 5

Vla.

A/A

D/D

26

Perc.

E. Gtr.

E. Gtr.

E. Gtr.

E. Gtr.

E. Gtr.

E. Bass

Band.

FX 5

Vla.

E/E

3

3

3

A/A

28

Perc.

E. Gtr.

E. Gtr.

E. Gtr.

E. Gtr.

E. Gtr.

E. Bass

Band.

FX 5

Vla.

D/D

D#7/Db

Bm/B

30 Perc. 

E. Gtr. 

E. Gtr. 

E. Gtr. 

E. Gtr. 

E. Gtr. 

E. Bass 

Band. 

FX 5 

Vla. 

32 Perc. 

E. Gtr. 

E. Gtr. 

E. Gtr. 

E. Gtr. 

E. Gtr. 

E. Bass 

Band. 

FX 5 

Vla. 

34

Perc.

E. Gtr.

E. Gtr.

E. Gtr.

E. Gtr.

E. Gtr.

E. Bass

Band. $G^{\flat}m/G^{\flat}$ E/E $D^{\flat}m/D^{\flat}$

FX 5

Vla.

36

Perc.

E. Gtr.

E. Gtr.

E. Gtr.

E. Gtr.

E. Gtr.

E. Bass

Band. $D^{\flat}m/D^{\flat}$

FX 5

Vla.

38

Perc.

E. Gtr.

E. Gtr.

E. Bass

Band.

Vla.

40

Perc.

E. Gtr.

E. Gtr.

E. Bass

Band.

Vla.

42

Perc.

E. Gtr.

E. Gtr.

E. Gtr.

E. Gtr.

E. Gtr.

E. Bass

Band.

Vla.

Chords: E/BE

Measures 42-43

44

Perc.

E. Gtr.

E. Gtr.

E. Gtr.

E. Gtr.

E. Gtr.

E. Bass

Band.

FX 5

Vla.

Chords: Gbm/Gb, A/A, D/D

Measures 44-45

46 Perc.

E. Gtr.

E. Gtr.

E. Gtr.

E. Gtr.

E. Gtr.

E. Bass

Band.

FX 5

Vla.

48 Perc.

E. Gtr.

E. Gtr.

E. Gtr.

E. Gtr.

E. Gtr.

E. Bass

Band.

FX 5

Vla.

50

Perc.

E. Gtr.

E. Gtr.

E. Gtr.

E. Gtr.

E. Gtr.

E. Bass

Band. $G^{\#}/A/G^{\flat}$ E/E 3 3

FX 5

Vla.

52

Perc.

E. Gtr.

E. Gtr.

E. Gtr.

E. Gtr.

E. Gtr.

E. Bass

Band. A/A Em/E A/A

FX 5

Vla.

54

Perc.

E. Gtr.

E. Gtr.

E. Gtr.

E. Gtr.

E. Gtr.

E. Bass

Band.

FX 5

Vla.

G/G

56

Perc.

E. Gtr.

E. Gtr.

E. Gtr.

E. Gtr.

E. Gtr.

E. Bass

Band.

FX 5

Vla.

Bm/B

D^bA⁷/A^b

58

Perc.

E. Gtr.

E. Gtr.

E. Gtr.

E. Gtr.

E. Gtr.

E. Bass

Band.

Vla.

B6/5/B

D1+5/D

60

Perc.

E. Gtr.

E. Gtr.

E. Gtr.

E. Gtr.

E. Gtr.

E. Bass

Band.

Vla.

D/D

Bm/B

D5/4D

A/A

62

Perc.

E. Gtr.

E. Gtr.

E. Gtr.

E. Gtr.

E. Gtr.

E. Bass

Band.

Vla.

64

Perc.

E. Gtr.

E. Gtr.

E. Gtr.

E. Gtr.

E. Gtr.

E. Bass

Band.

Vla.

66

Perc.

E. Gtr.

E. Gtr.

E. Gtr.

E. Gtr.

E. Bass

Band.

Vla.

$E^b m/E^b$ $D^b m/D^b$ $A^b/B A^b$ G^b/G^b

68

Perc.

E. Gtr.

E. Gtr.

E. Gtr.

E. Gtr.

E. Bass

Band.

Vla.

B/B E/E

70

Perc.

E. Gtr.

E. Gtr.

E. Gtr.

E. Gtr.

E. Bass

Band.

Vla.

72

Perc.

E. Gtr.

E. Gtr.

E. Gtr.

E. Gtr.

E. Bass

Band.

Vla.

74

Perc.

E. Gtr.

E. Gtr.

E. Gtr.

E. Gtr.

E. Bass

Band.

Vla.

$E^b m/E^b$ $D^b m/D^b$ A^b/B^A^b G^b/G^b

76

Perc.

E. Gtr.

E. Gtr.

E. Gtr.

E. Gtr.

E. Bass

Band.

Vla.

B/B E/E

78

Perc.

E. Gtr.

E. Gtr.

E. Gtr.

E. Gtr.

E. Bass

Band.

Vla.

E^bm/E^b D^bm/D^b A^bm/A^b G^b/G^b

80

Perc.

E. Gtr.

E. Gtr.

E. Gtr.

E. Gtr.

E. Bass

Band.

Vla.

B/B Ccc/C

Percussion

♩ = 90,000092

2 4

8

9

11

13

15

17

19

20

22

V.S.

23

25

26

27

29

31

33

35

37

39

40

42

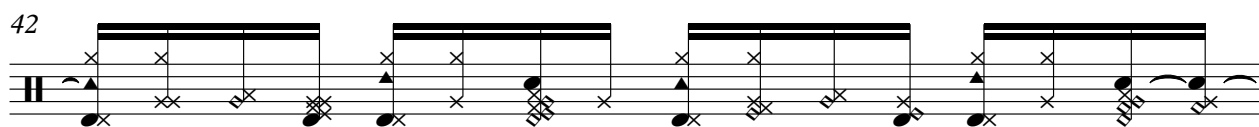

43

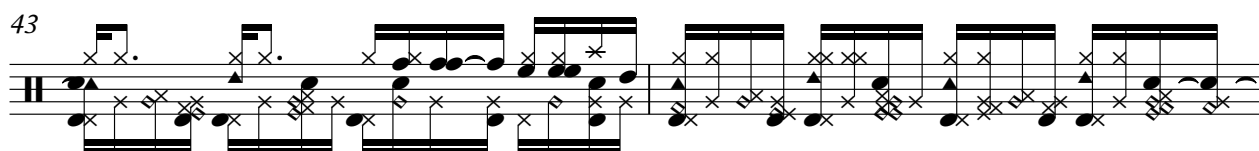

45

47

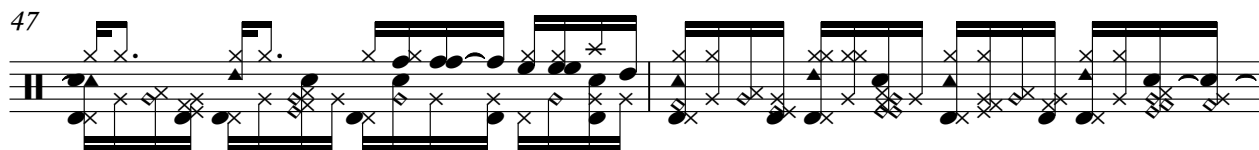

49

51

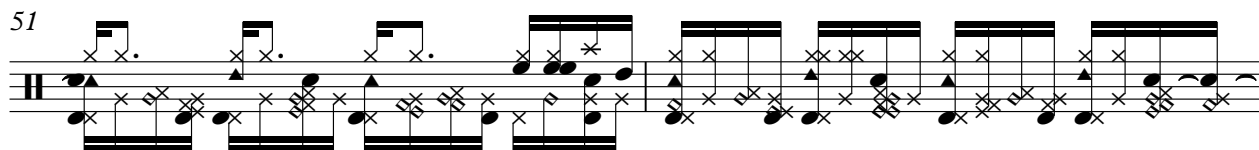

53

55

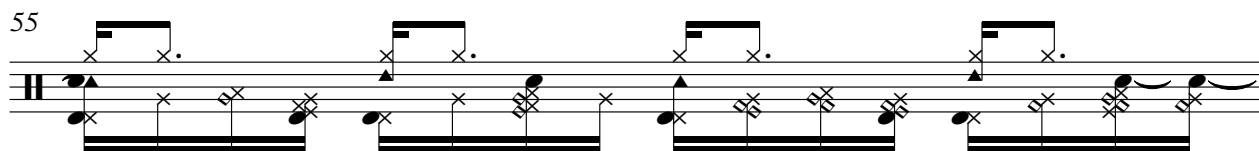

56

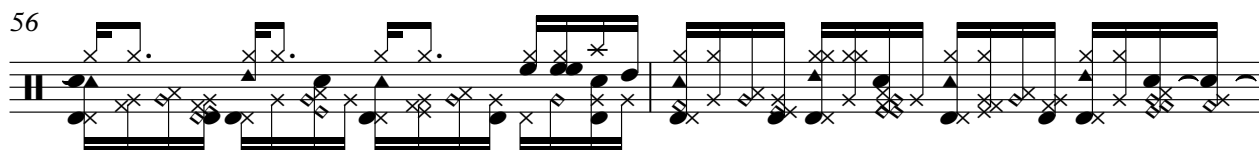

58

60

62

64

66

68

70

72

74

76

Percussion

78

80

Electric Guitar

♩ = 90,000092

2 4 3

11 3 7

23 2 3

28

31

35 2

43 3

48

51

56

61

2

68

72

76

80

Electric Guitar

♩ = 90,000092

2

7

12

19

24

31

36

2

43

48

56

2

Electric Guitar

57

60

64

69

77

Electric Guitar

♩ = 90,000092

2 4

8

11

14

16

19

22

24

26

28

V.S.

31

34

36

39

42

44

47

50

52

55

57

60

63

65

68

71

73

76

79

81

Electric Guitar

♩ = 90,00092

V.S.

Electric Guitar

Electric Guitar

57

60

63

65

67

69

71

73

75

77

Electric Guitar

♩ = 90,00092

2 4

9

11

14

16

19

22

24

26

28

V.S.

Electric Guitar

31

34

36

39

42

44

47

50

52

55

Electric Guitar

57

60

63

65

68

71

73

76

79

81

Electric Bass

♩ = 90,000092

2 4

9

11

14

16

19

22

24

26

28

V.S.

Electric Bass

31

34

36

39

42

44

47

50

52

54

Electric Bass

56

3

59

61

64

66

68

71

73

76

79

4

81

Electric Bass

Bandoneon

♩ = 90,000092

2

Bandoneon

72

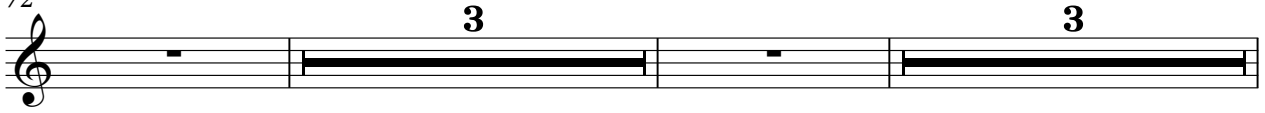

80

Bandoneon

♩ = 90,00092

2 Ccc/C 4 A/A D/D

9 D#m/D# Bm/B E/E

11 A/A D/D

13 D#m/D# Bm/B A#m/E

15 A/A

17 G#m/G# A#m/E

19 A#m/E D#m/D

21 D#m/D# Bm/B E/E

23 G#m/G# A/A

V.S.

Bandoneon

25 D/D E/E

27 A/A D/D

29 D^b/D^b Bm/B G^bm/G^b E/E

31 A/A D/D

33 D^bm/D^b Bm/B G^bm/G^b E/E

35 D^bm/A^b

37 D/D

39 E/E A/A D/D

41 D^b/D^b Bm/B E/E

Bandoneon

5

77 B/B

E/E

E^bm/E^b

D^bm/D^b

79

A^bm/A^b

G^b/G^b

81 B/B

Ccc/C

FX 5 (Brightness)

♩ = 90,000092

2 4

8

11

15 7

24

28 2 2

35 6

43

47 2

2

FX 5 (Brightness)

51

56

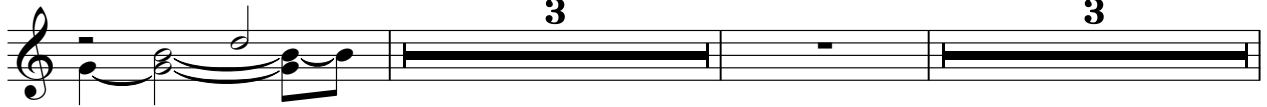

64

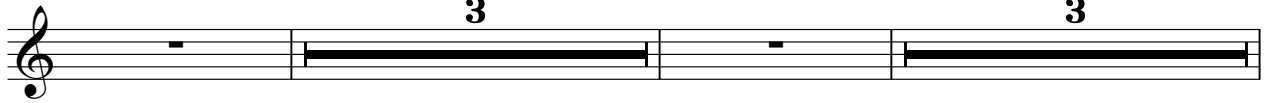

72

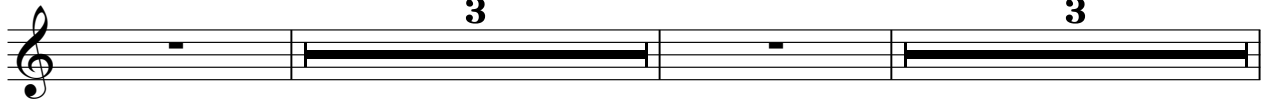

80

47

51

56

60

64

68

72

76

80

Violoncello

♩ = 90,000092

2

7

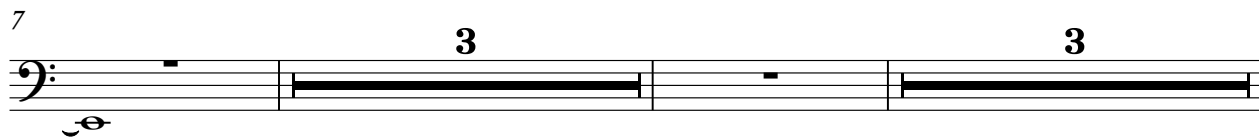

15

26

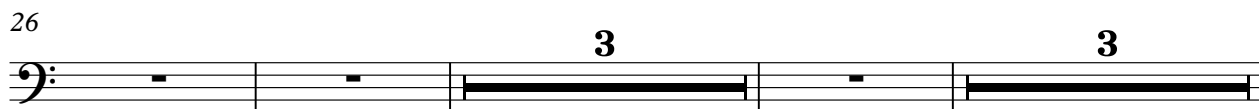

35

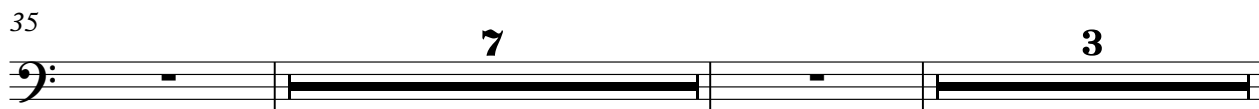

47

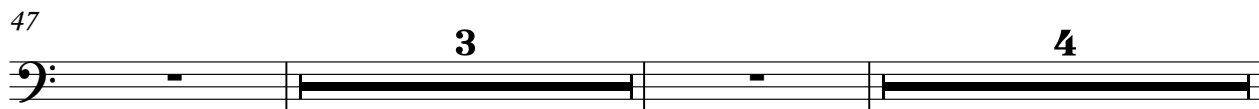

56

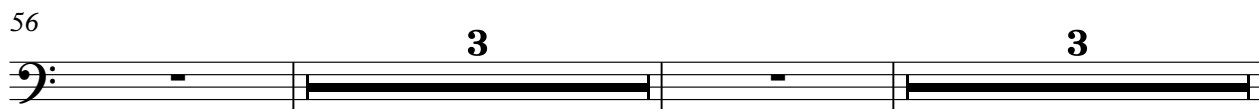

64

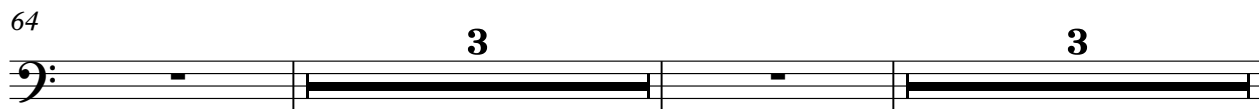

72

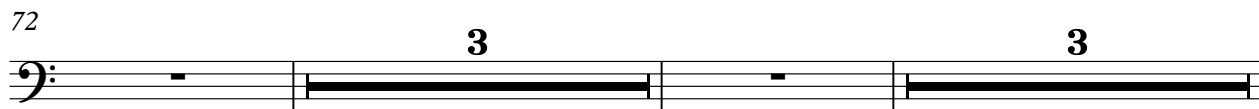

80

